

WICHTIG!

ANLEITUNG FÜR DEN AUSDRUCK DES SCHNITTMUSTERS

Das Schnittmuster ist auf einem Raster aufgebaut, dessen kleinste Einheit in Breite und Höhe jeweils 1 cm misst. Benutzt bitte diese Seite zum Testen eurer Druckereinstellung, bevor ihr alle Seiten des Schnittmusters ausdruckt.

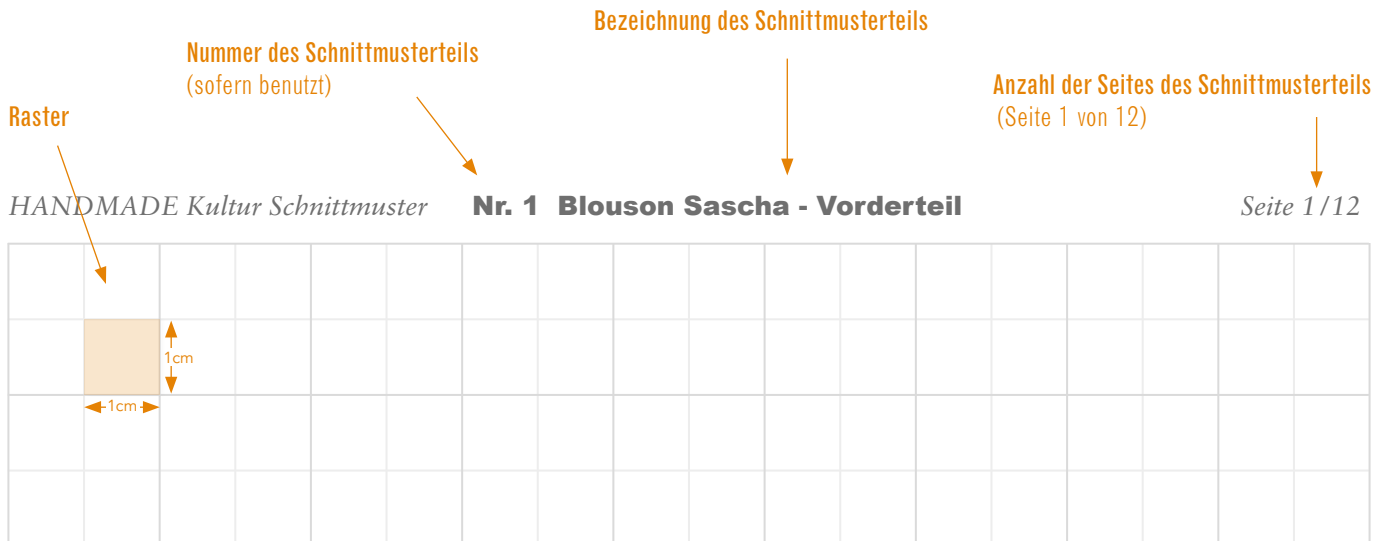

ANLEITUNG FÜR DAS ZUSAMMENKLEBEN DES SCHNITTMUSTERS

1. Bevor ihr die ausgedruckten Seiten zusammenklebt, schneidet ihr jeweils den rechten und unteren Rand einer Seite entlang des Rasters ab.
2. Klebt die erste waagerechte Reihe des Schnittmusters zusammen. Achtet dabei darauf, dass die bunten Registerkästchen 1A<->1A / 2A<->2A usw. passgenau zueinander liegen.
3. Jetzt alle weiteren waagerechten Reihen des Schnittmusters zusammenkleben. Wie viele das sind, könnt ihr der Übersichtsseite des Schnittmusters entnehmen.
4. Klebt nun die waagerechten Reihen aneinander. Achtet auch hierbei darauf, dass die bunten Registerkästchen 1A<->1A / 2A<->2A usw. passgenau zueinander liegen.

HINWEIS: Die Zahl in den Kreisen (sofern verwendet) ist die Nummer des Schnittteils, wie sie auch in der Anleitung und dem Lageplan verwendet wird.

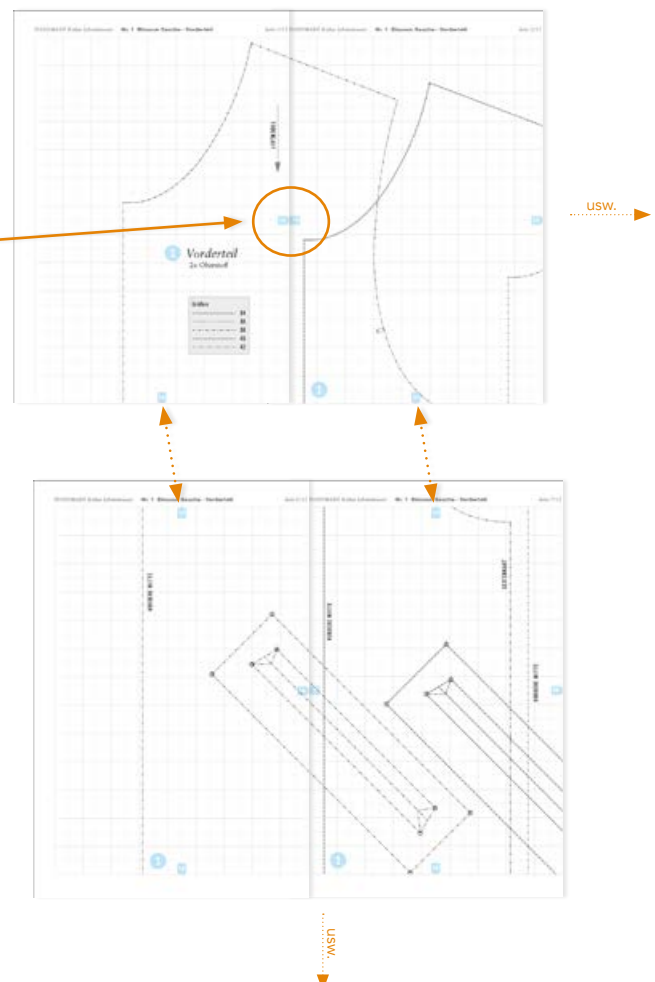

Seiten insgesamt:	61
Nr. 1 Vorderteil	16
Nr. 2 Rückteil	16
Nr. 3 Kräusel-Ärmel lang	9
Nr. 4 Ärmel lang	9
Nr. 5 Kräusel-Ärmel kurz	3
Nr. 6 Ärmel kurz	3
Nr. 7 Rückenteil-Beleg	3
Nr. 8 Vorderteil-Beleg +	
Nr. 9 Verschluss-Schrägband	2

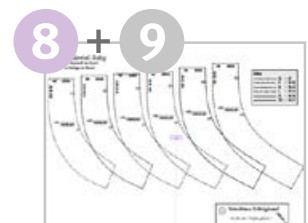
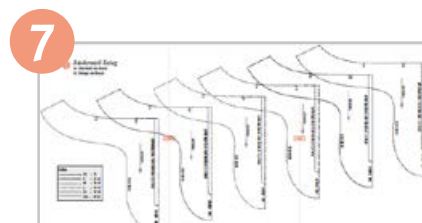
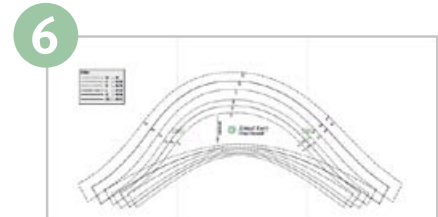
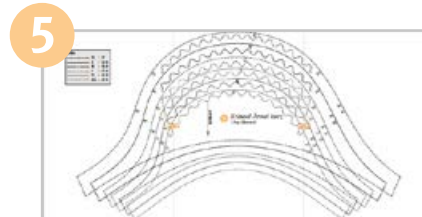
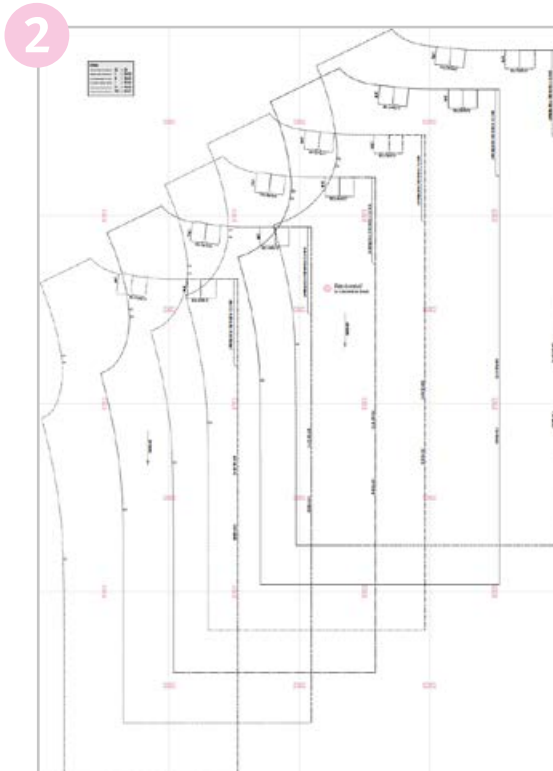
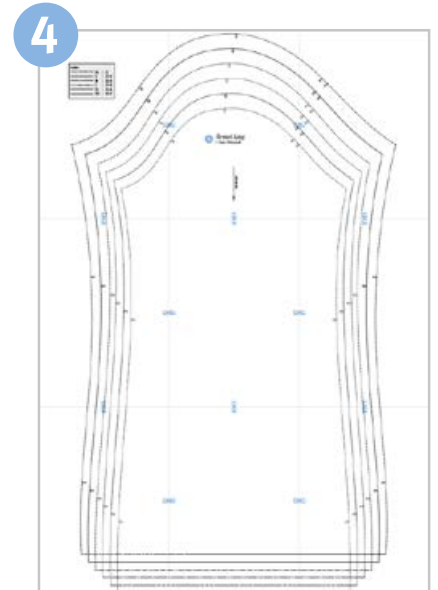
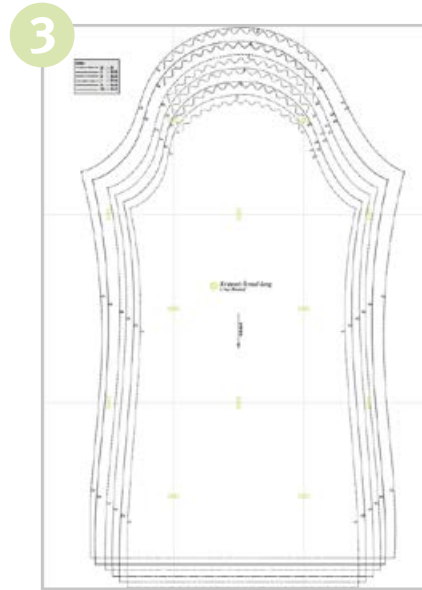
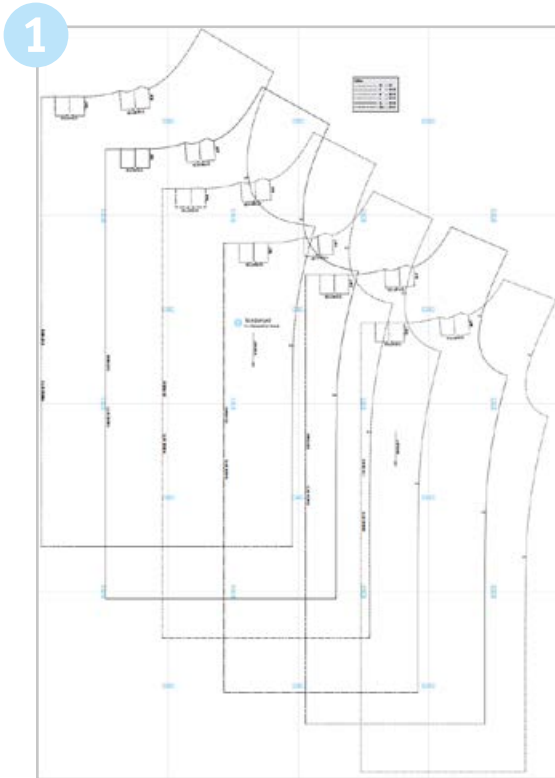

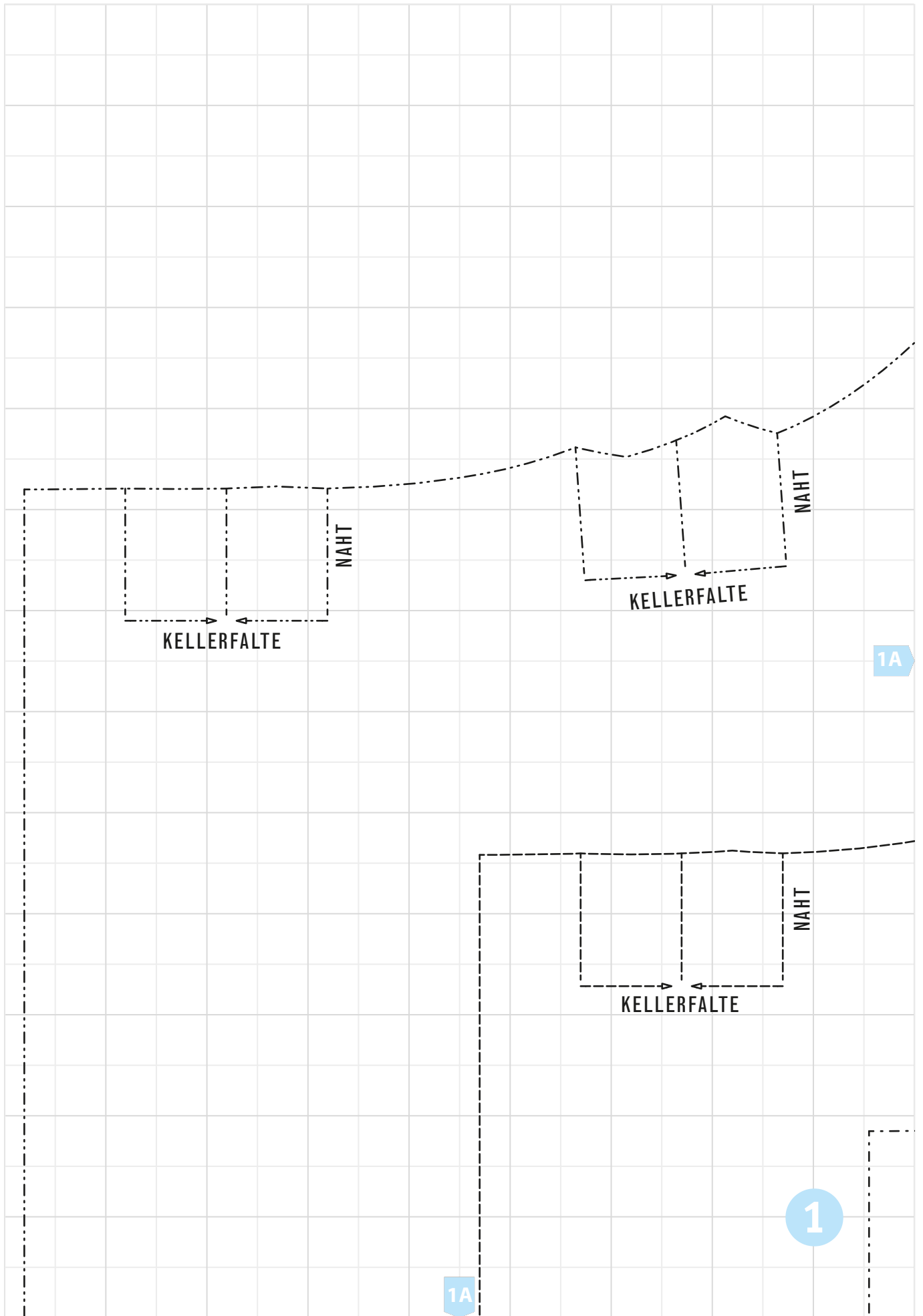

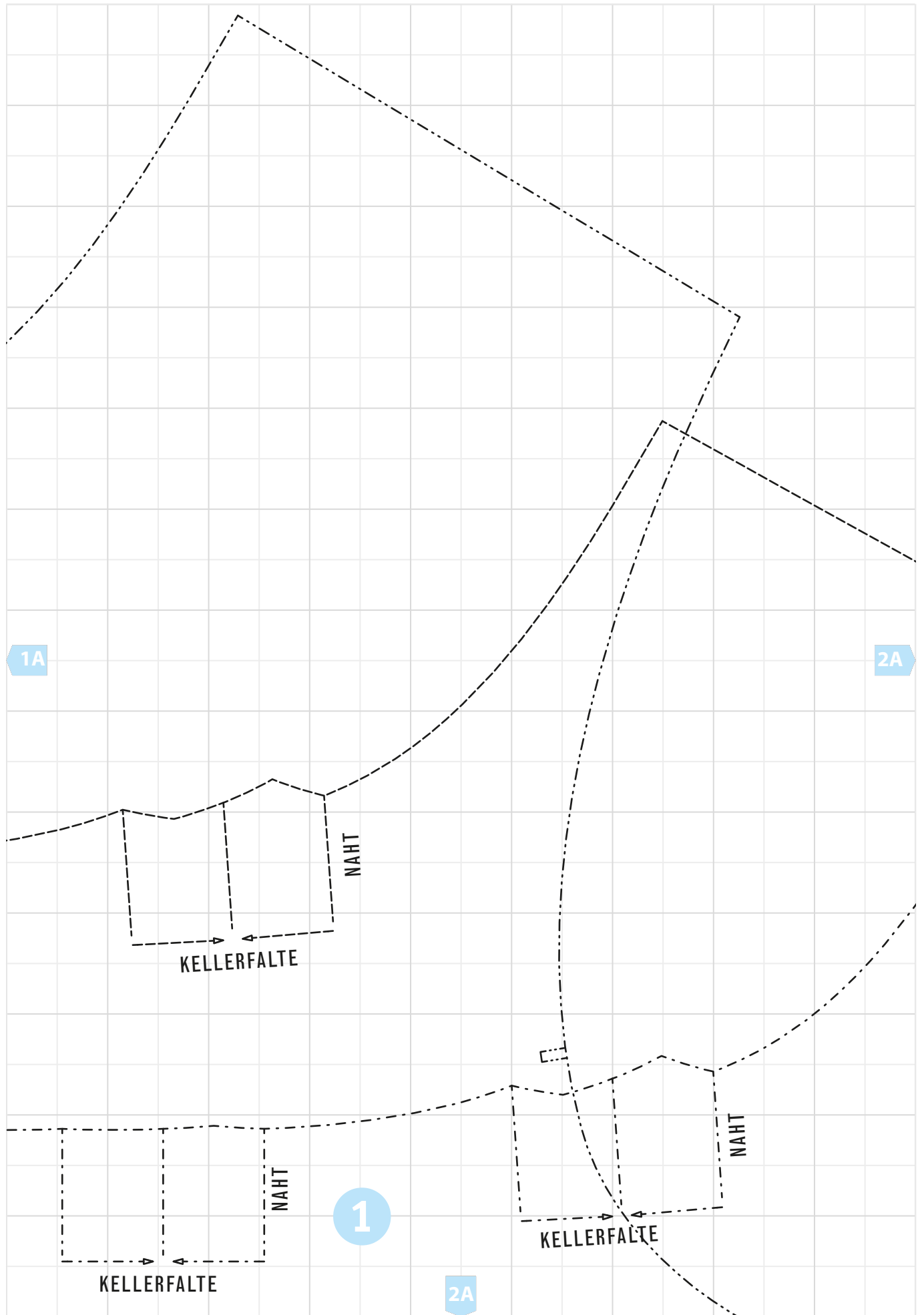

Größen	
.....	XS = 32
-----	S = 34-36
.....	M = 38-40
-----	L = 42-44
-----	XL = 46-48
-----	XXL = 50-52

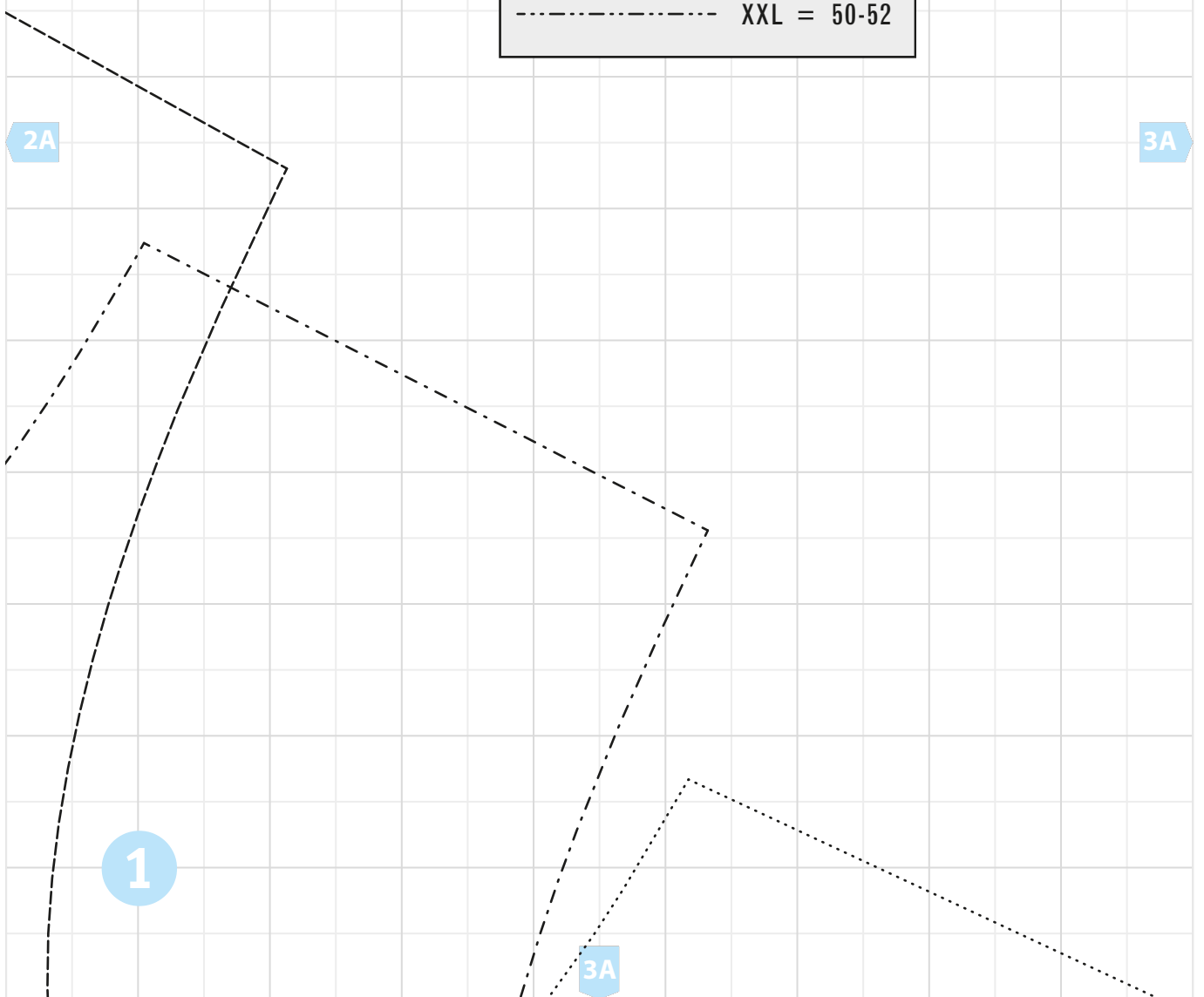

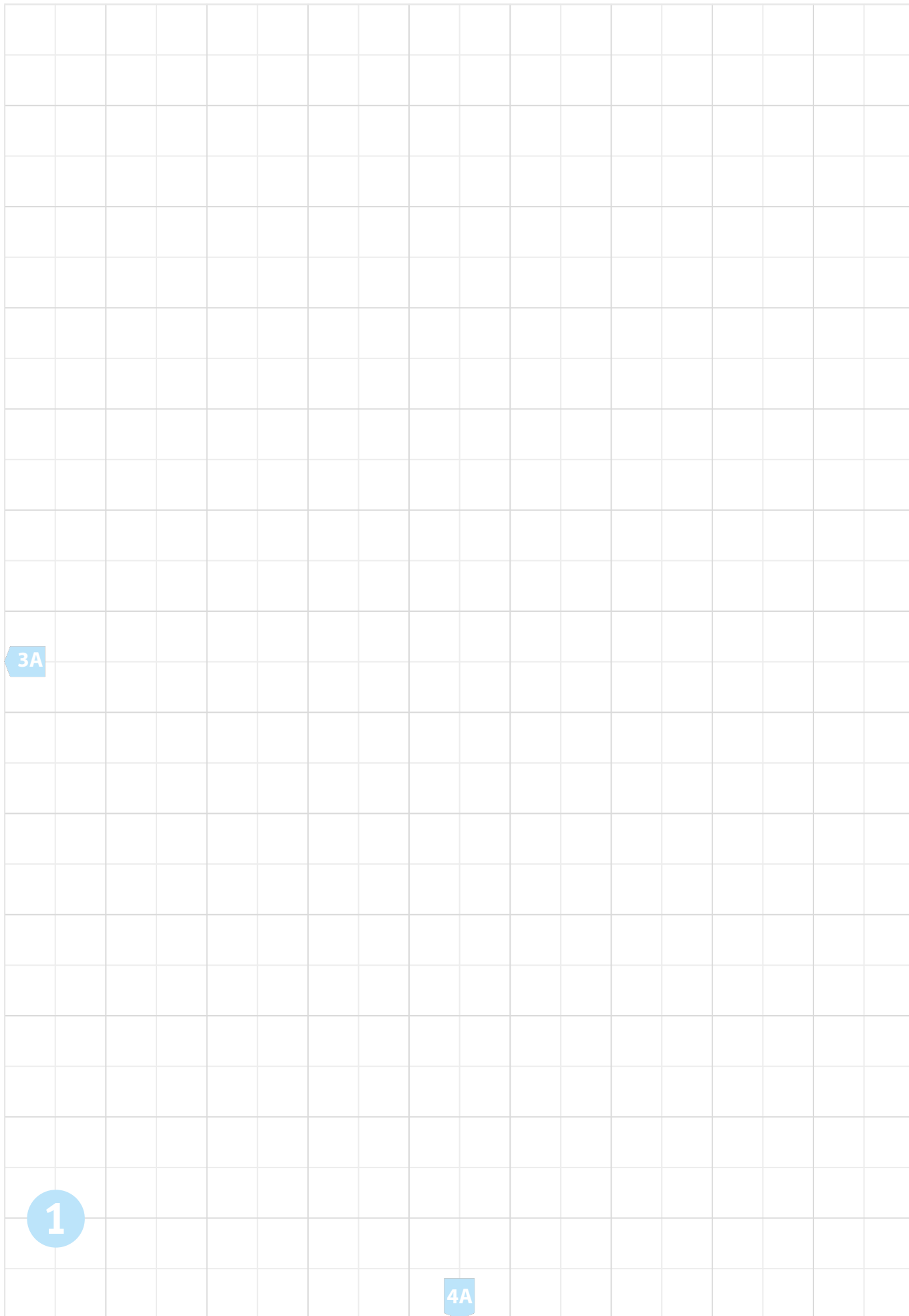

3A

1

4A

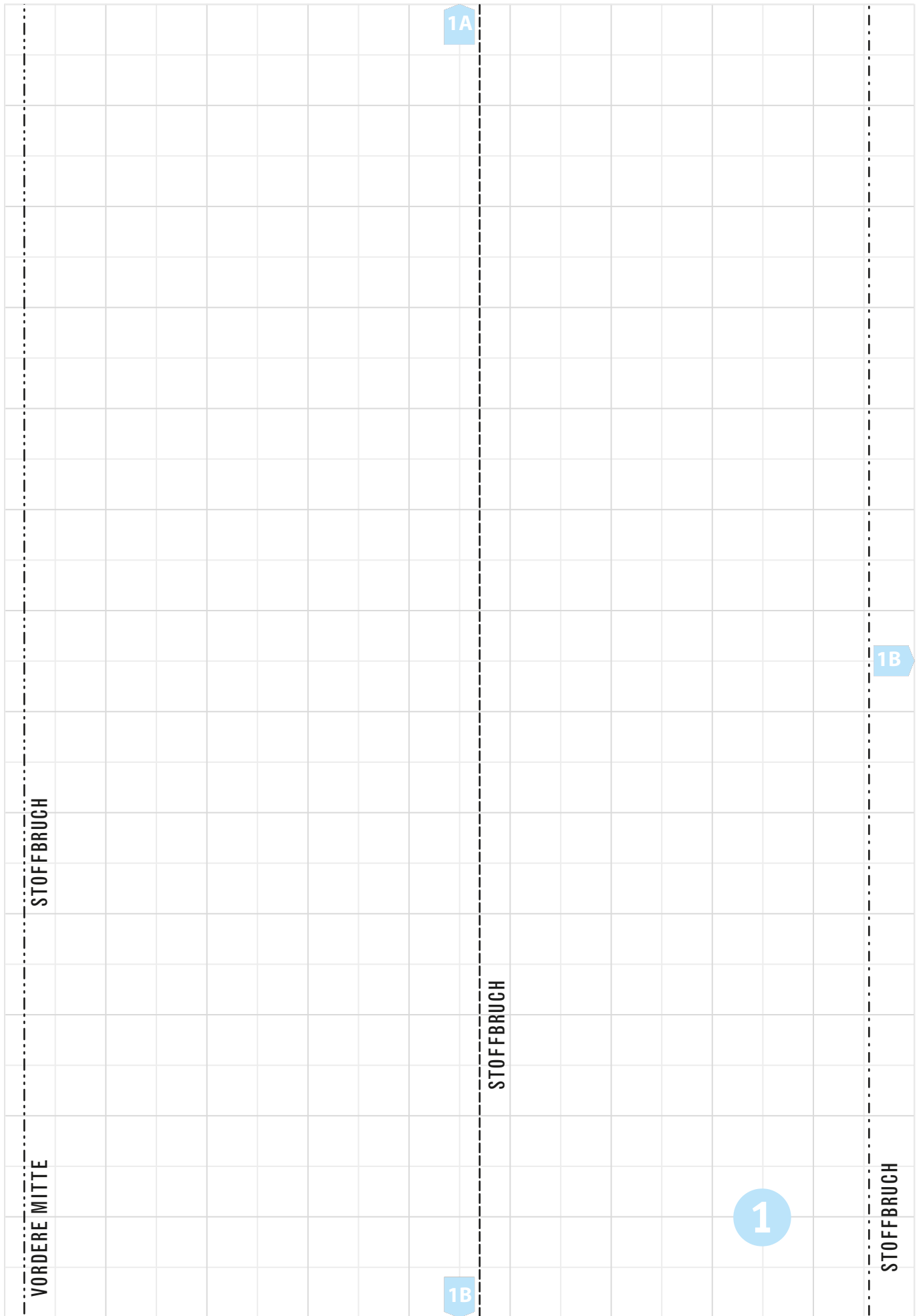

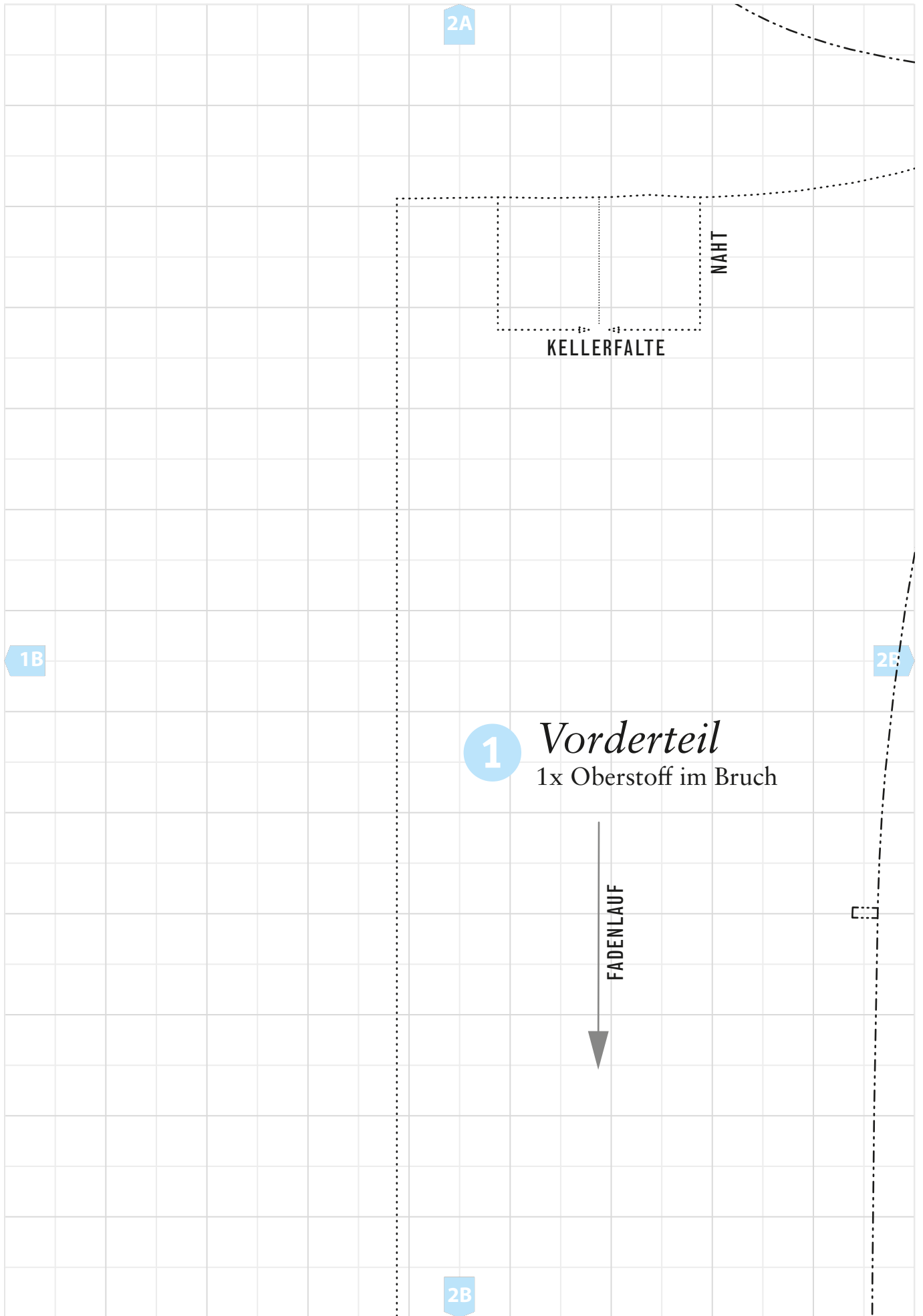

2A

NAHT

KELLERFALTE

1B

2E

1

Vorderteil

1x Oberstoff im Bruch

FADENLAUF

2B

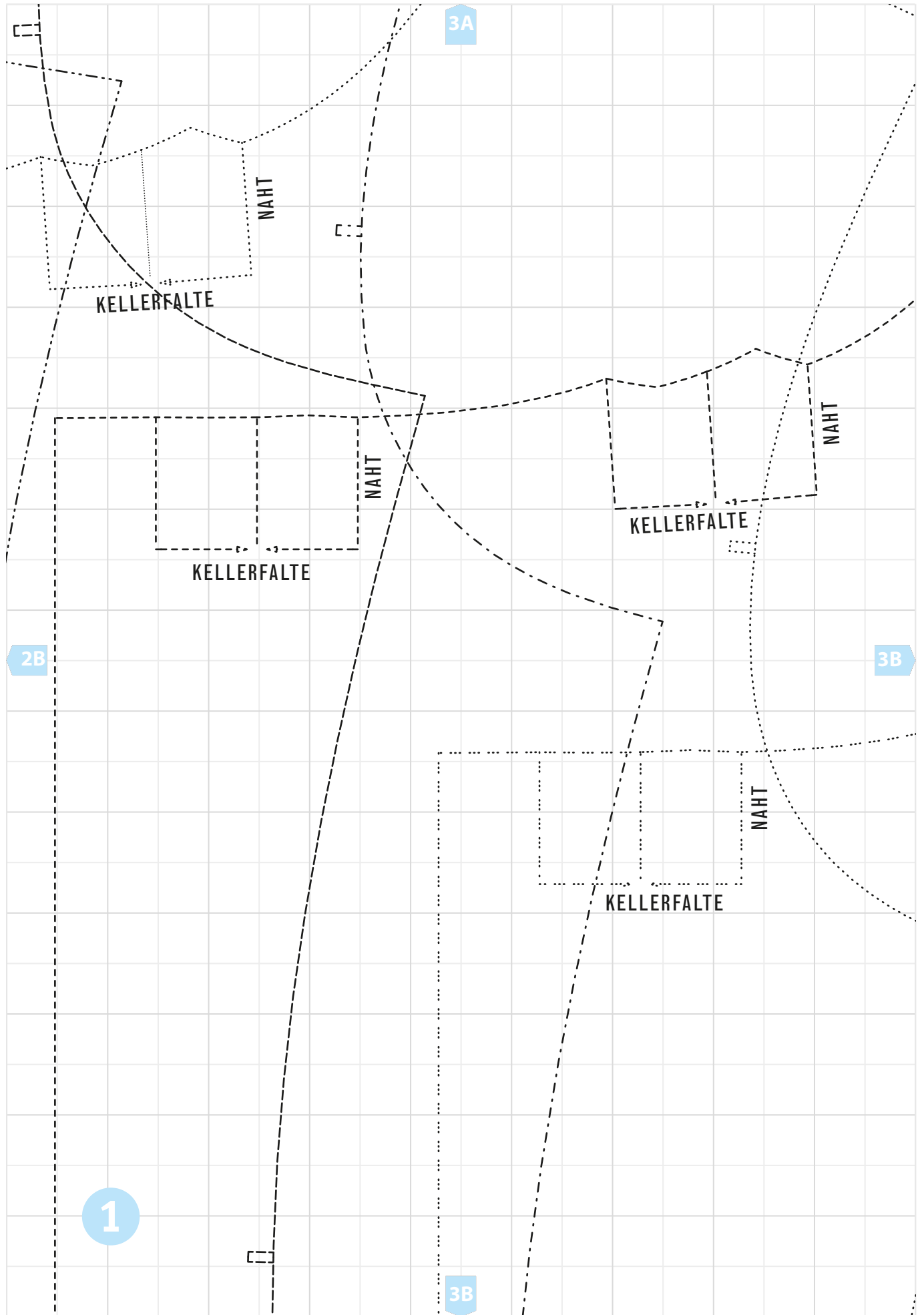

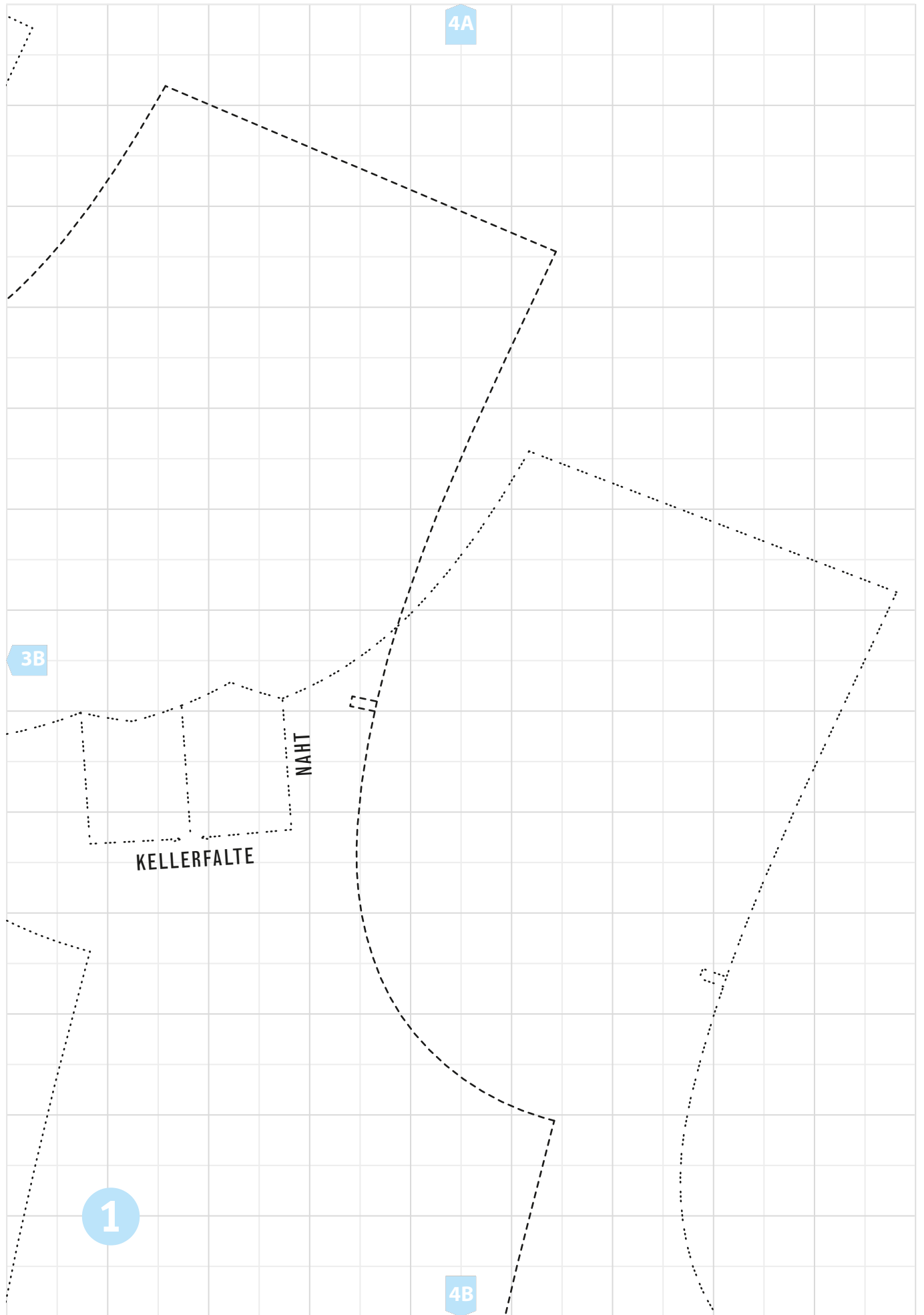

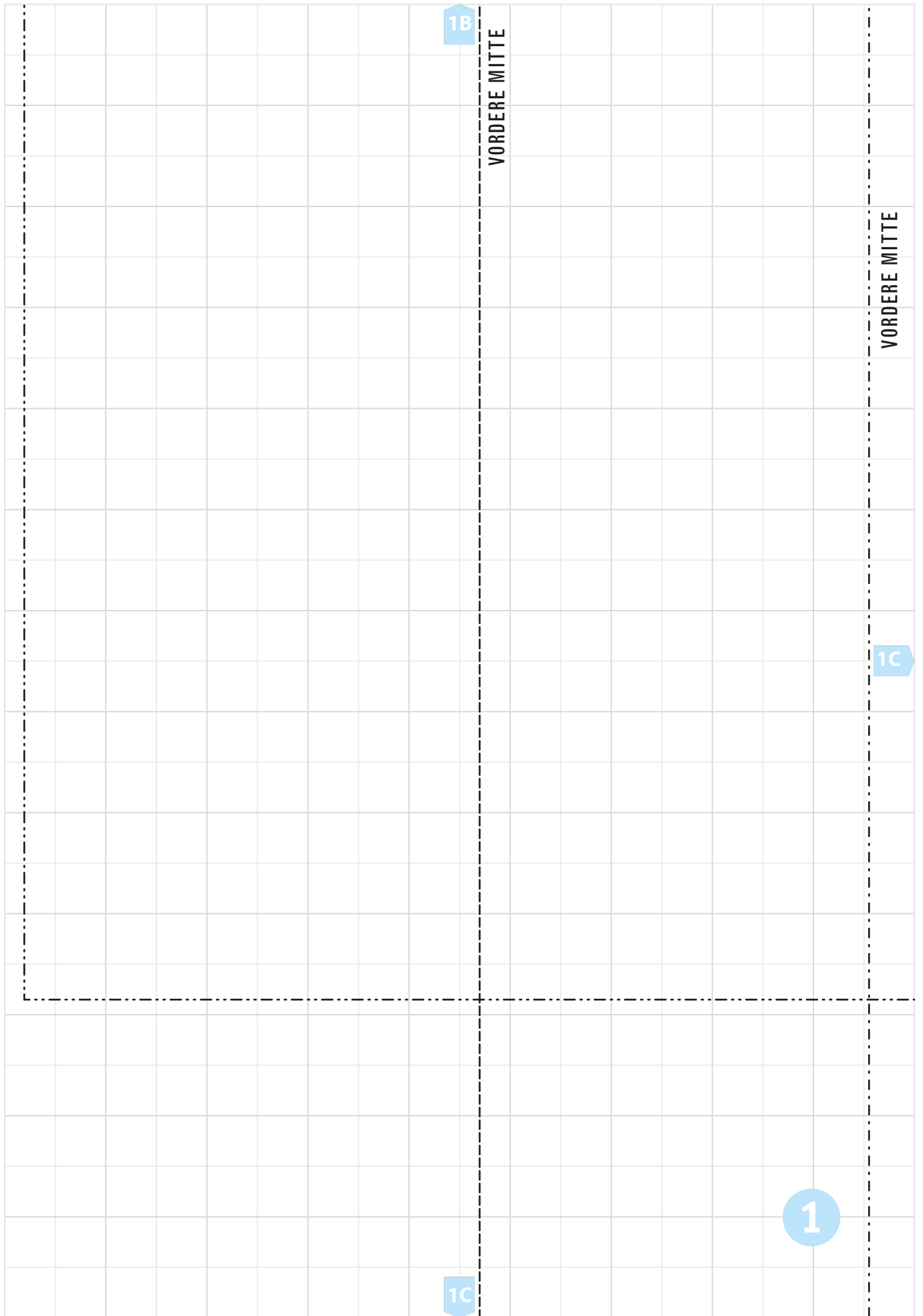

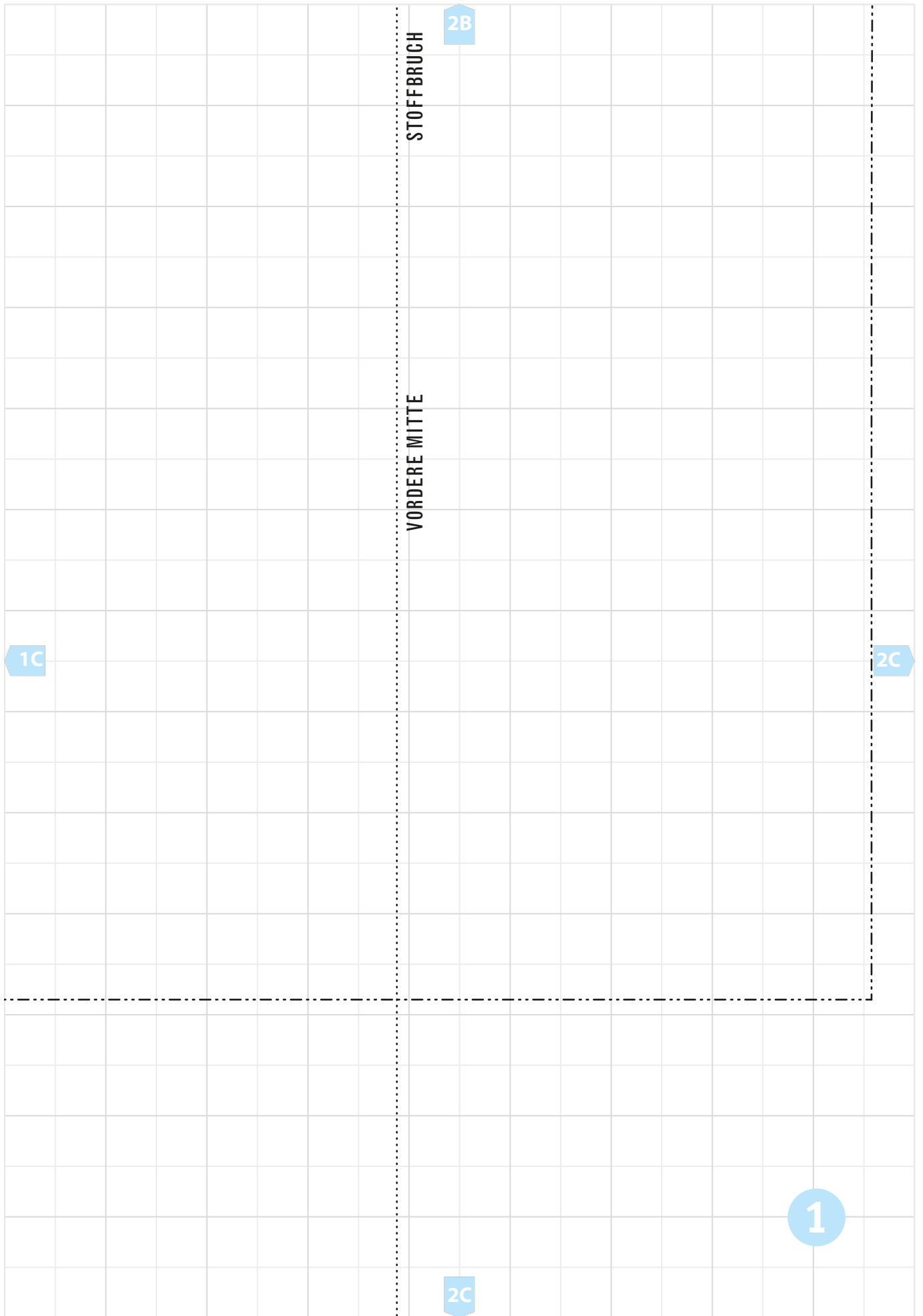

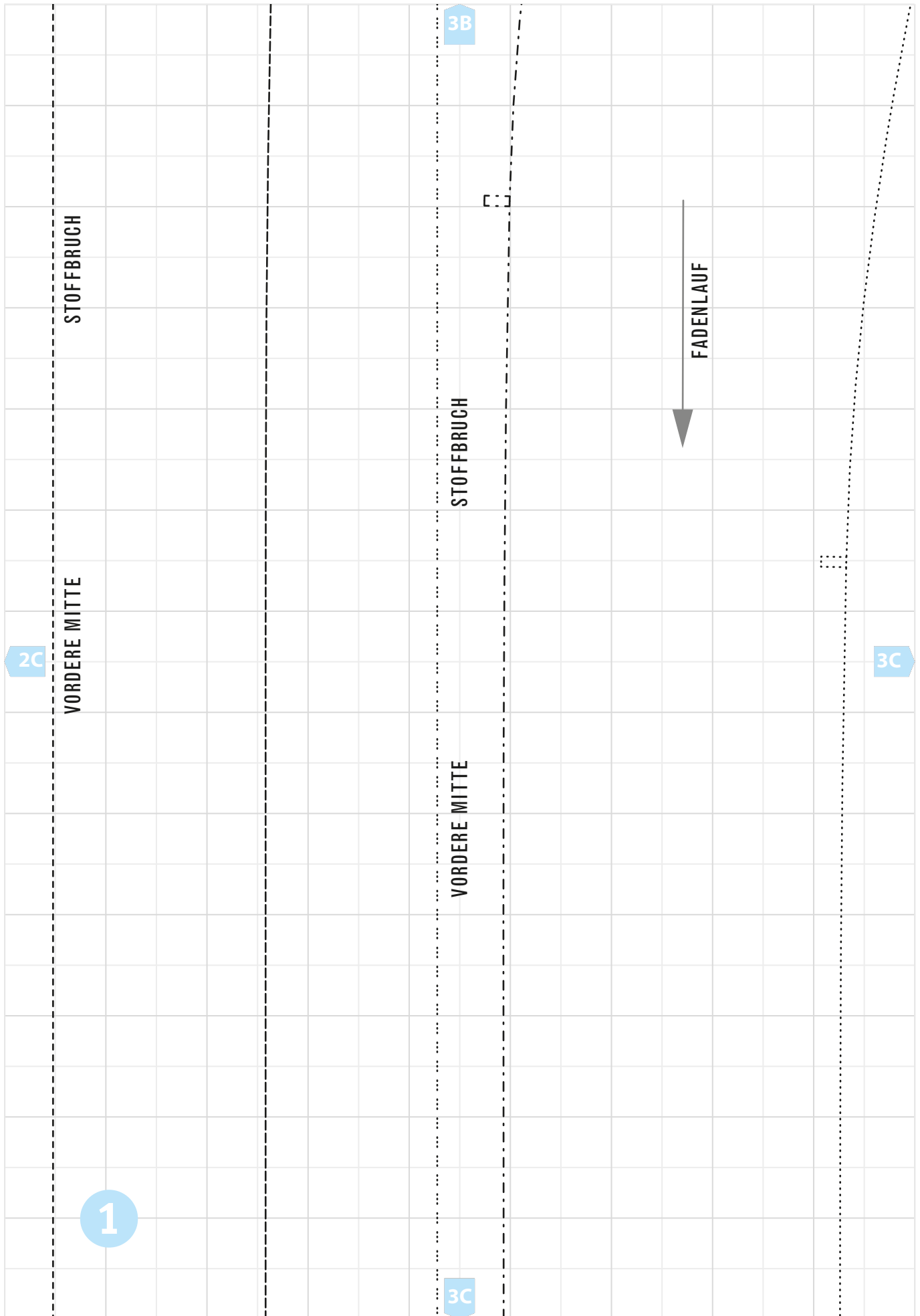

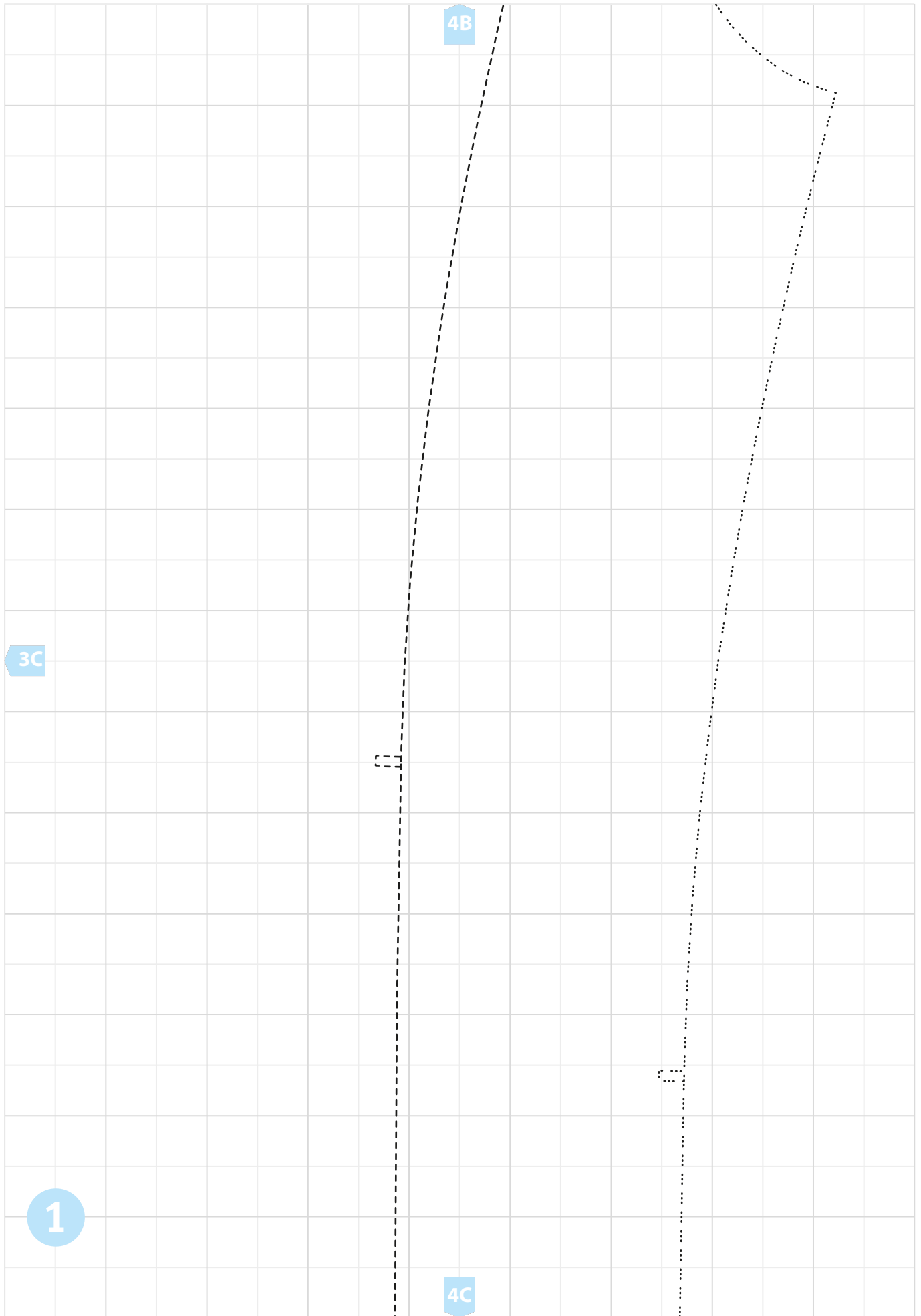

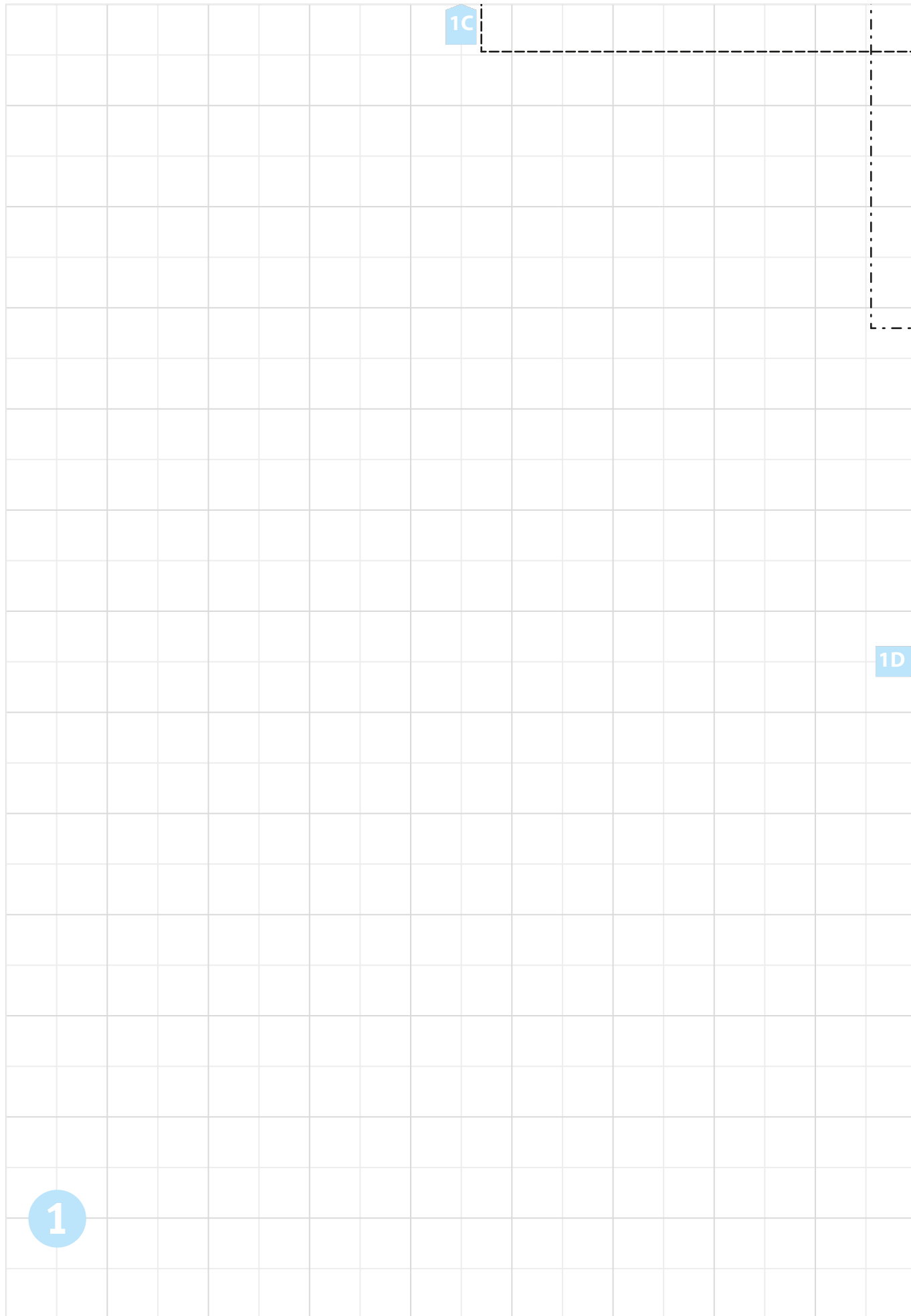

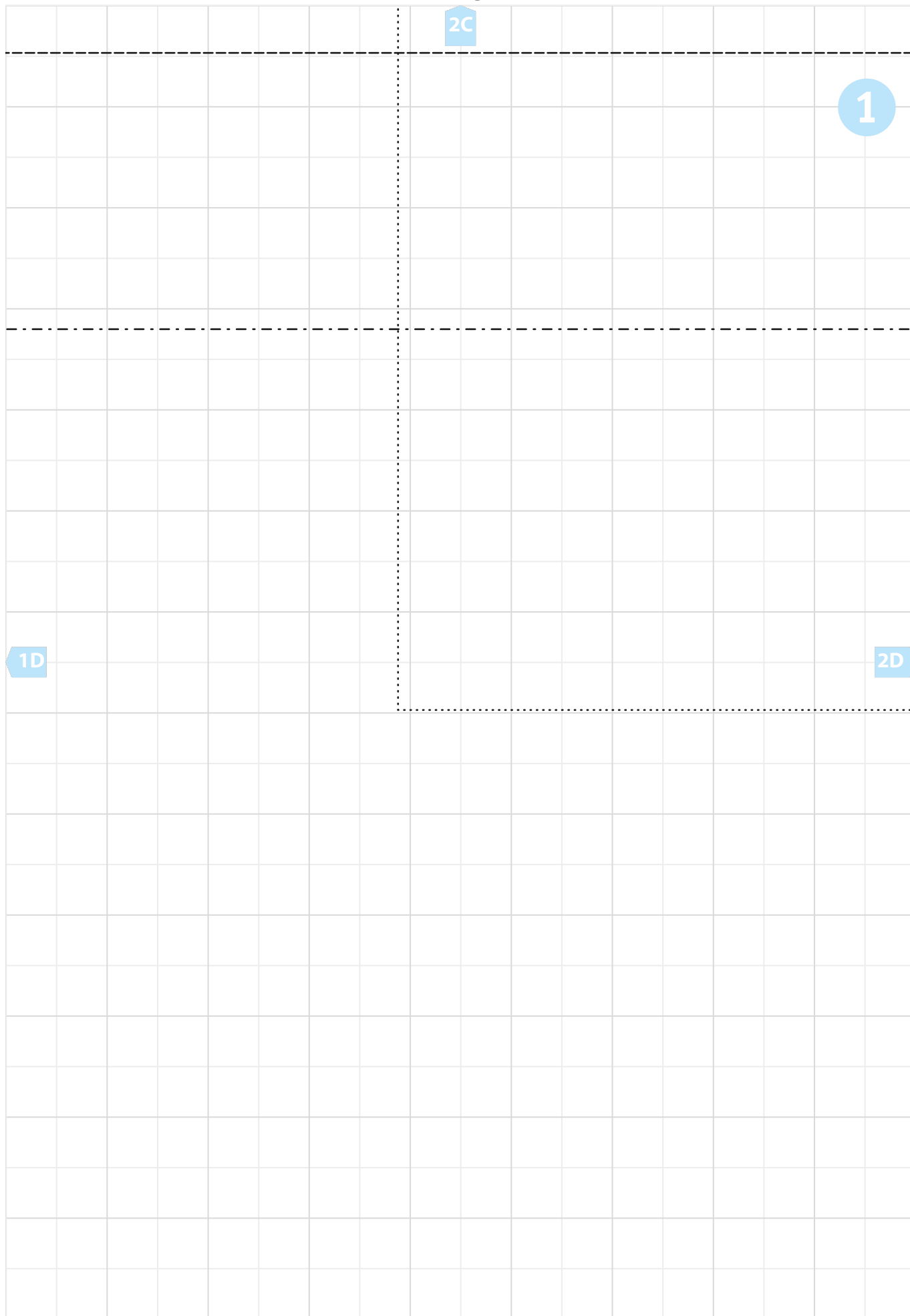

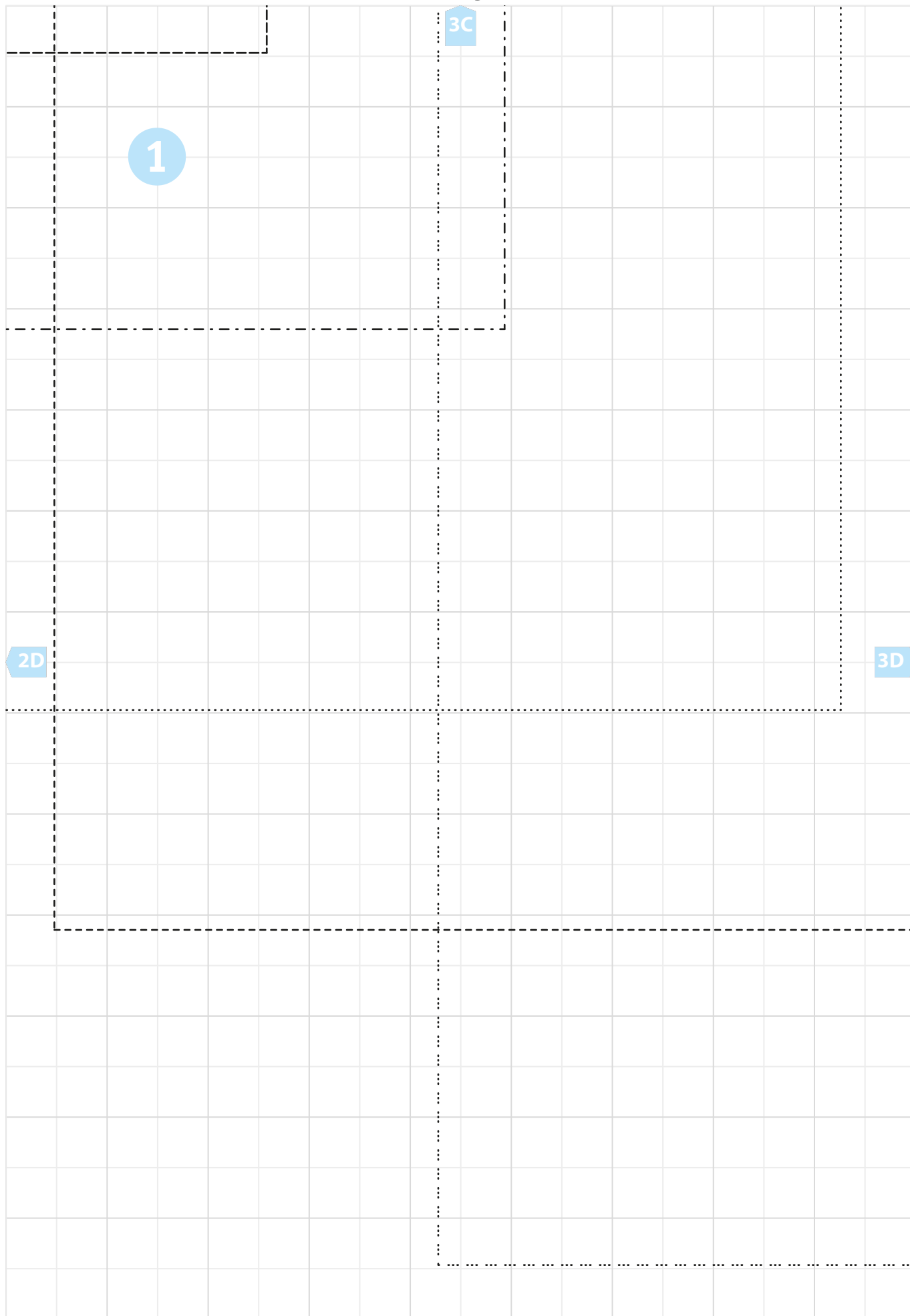

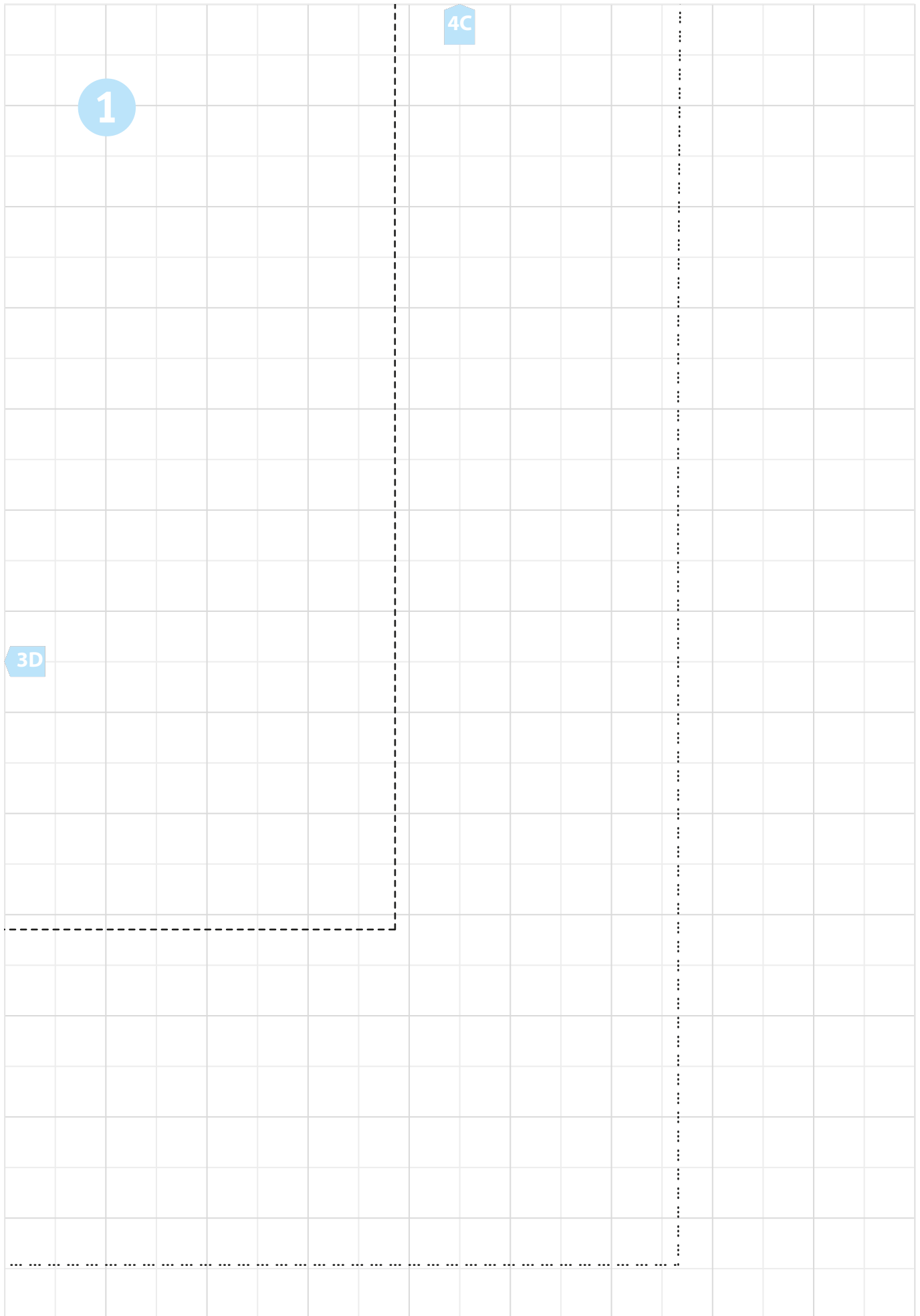

Größen

.....	XS	=	32
-----	S	=	34-36
.....	M	=	38-40
-----	L	=	42-44
-----	XL	=	46-48
-----	XXL	=	50-52

1A

1A

2

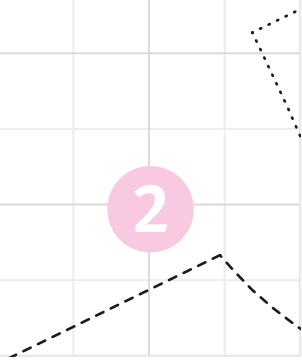

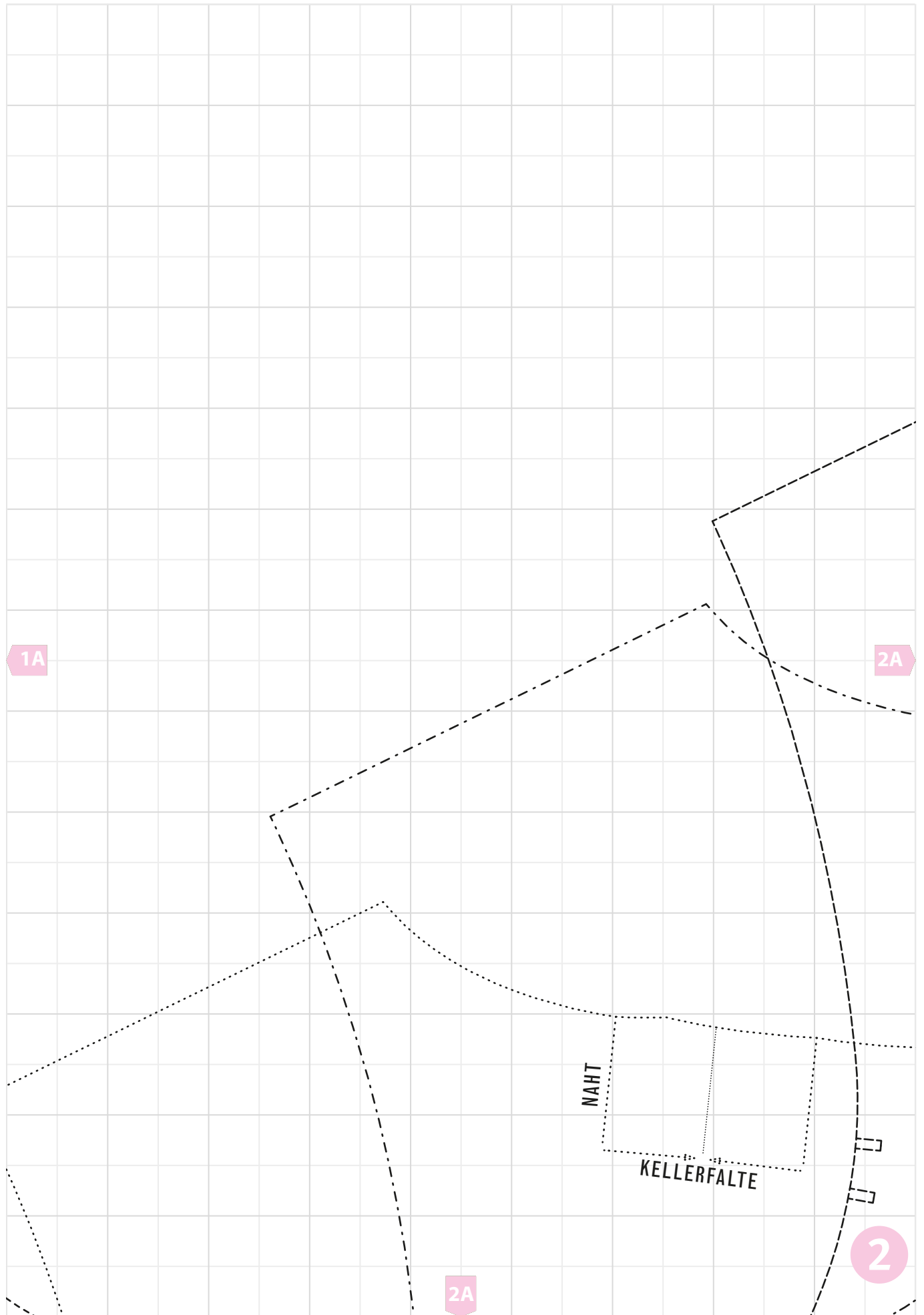

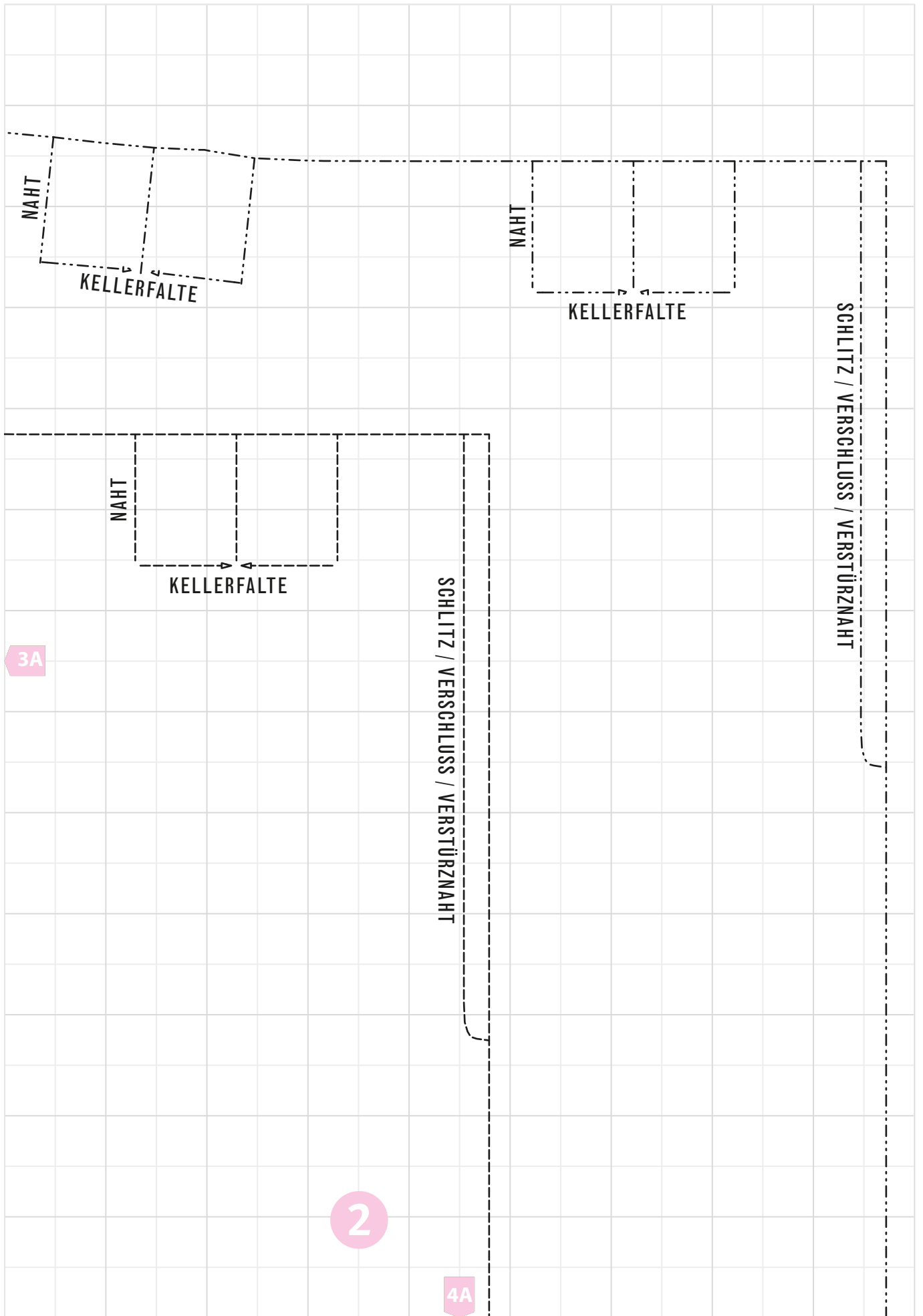

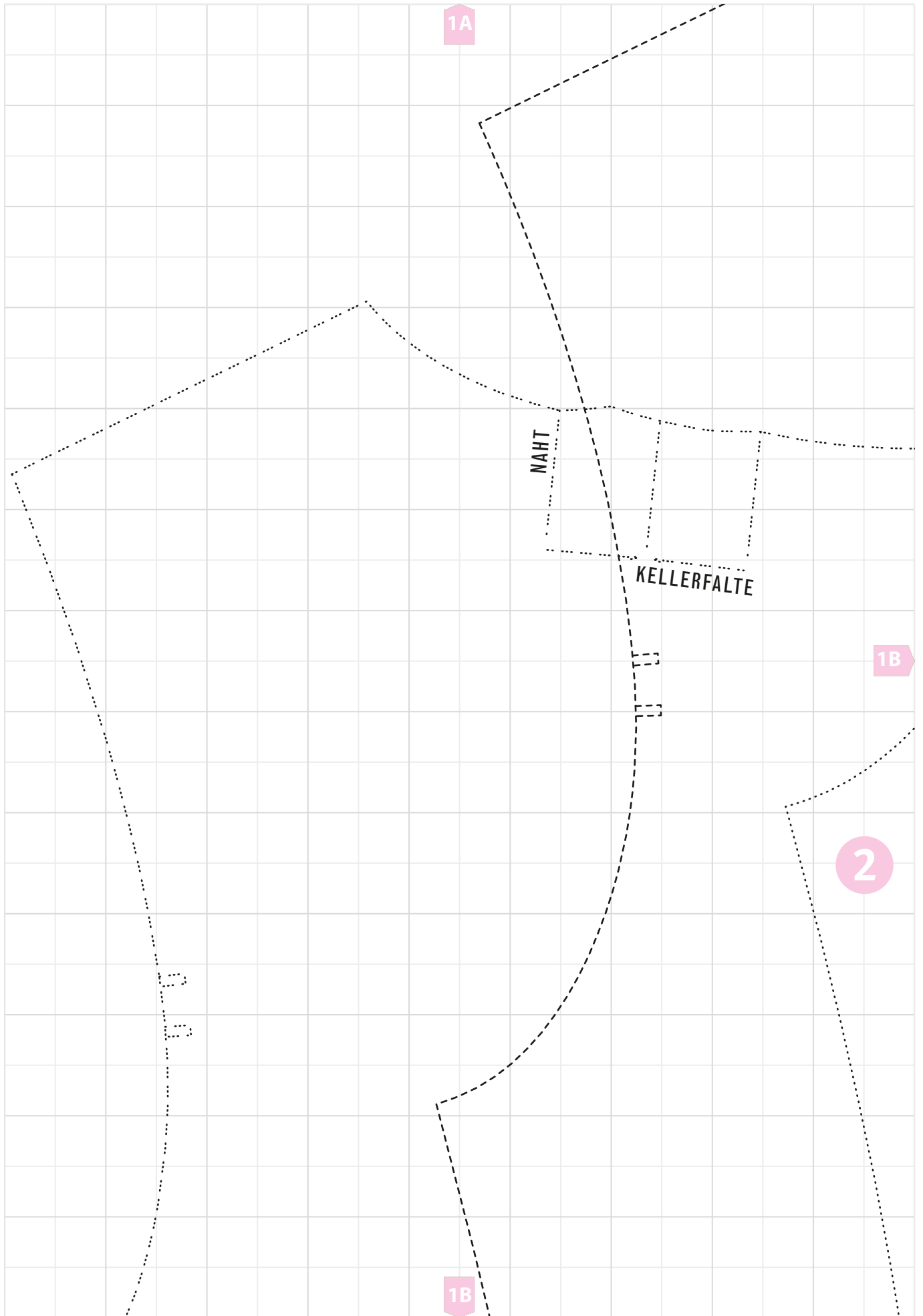

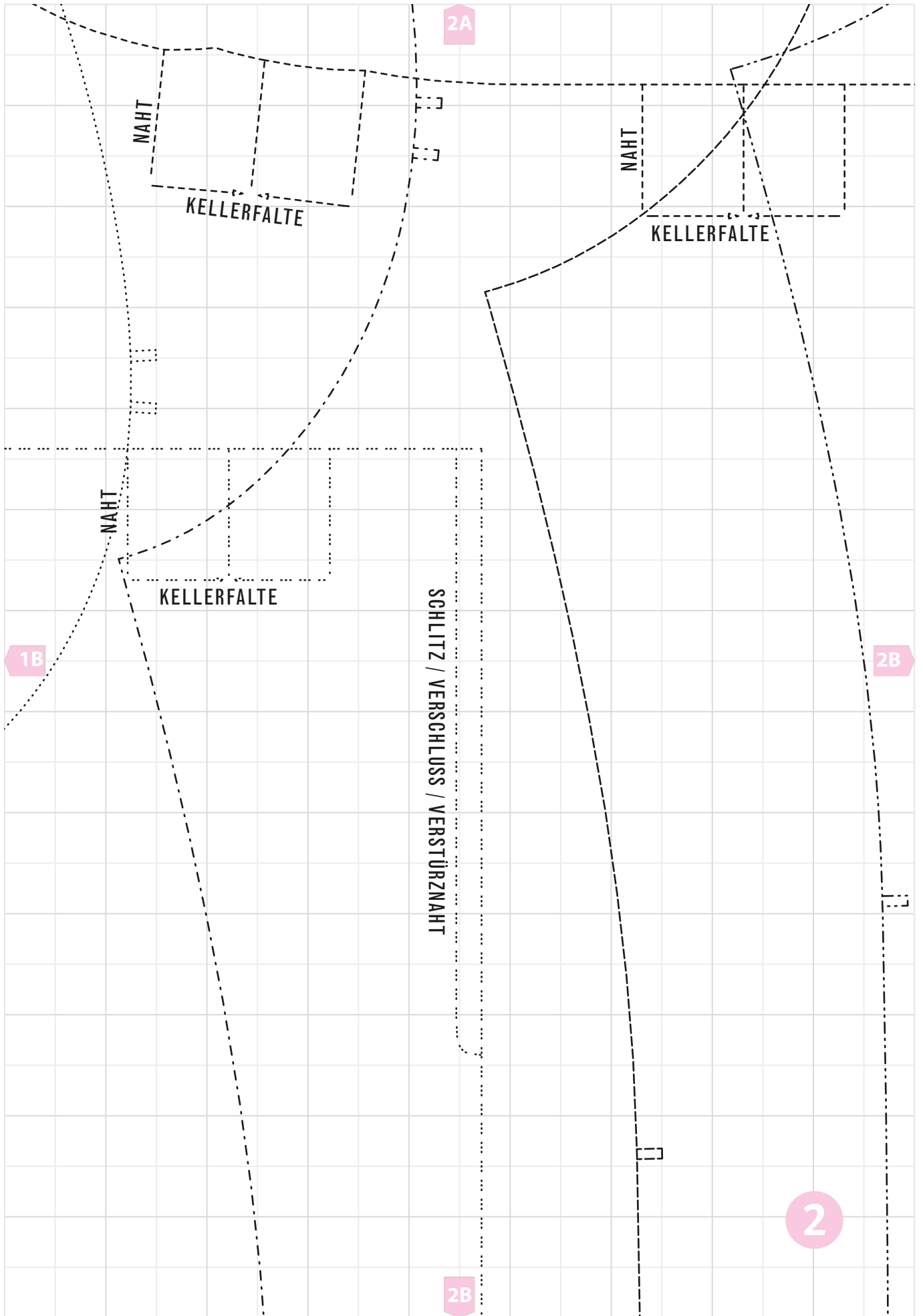

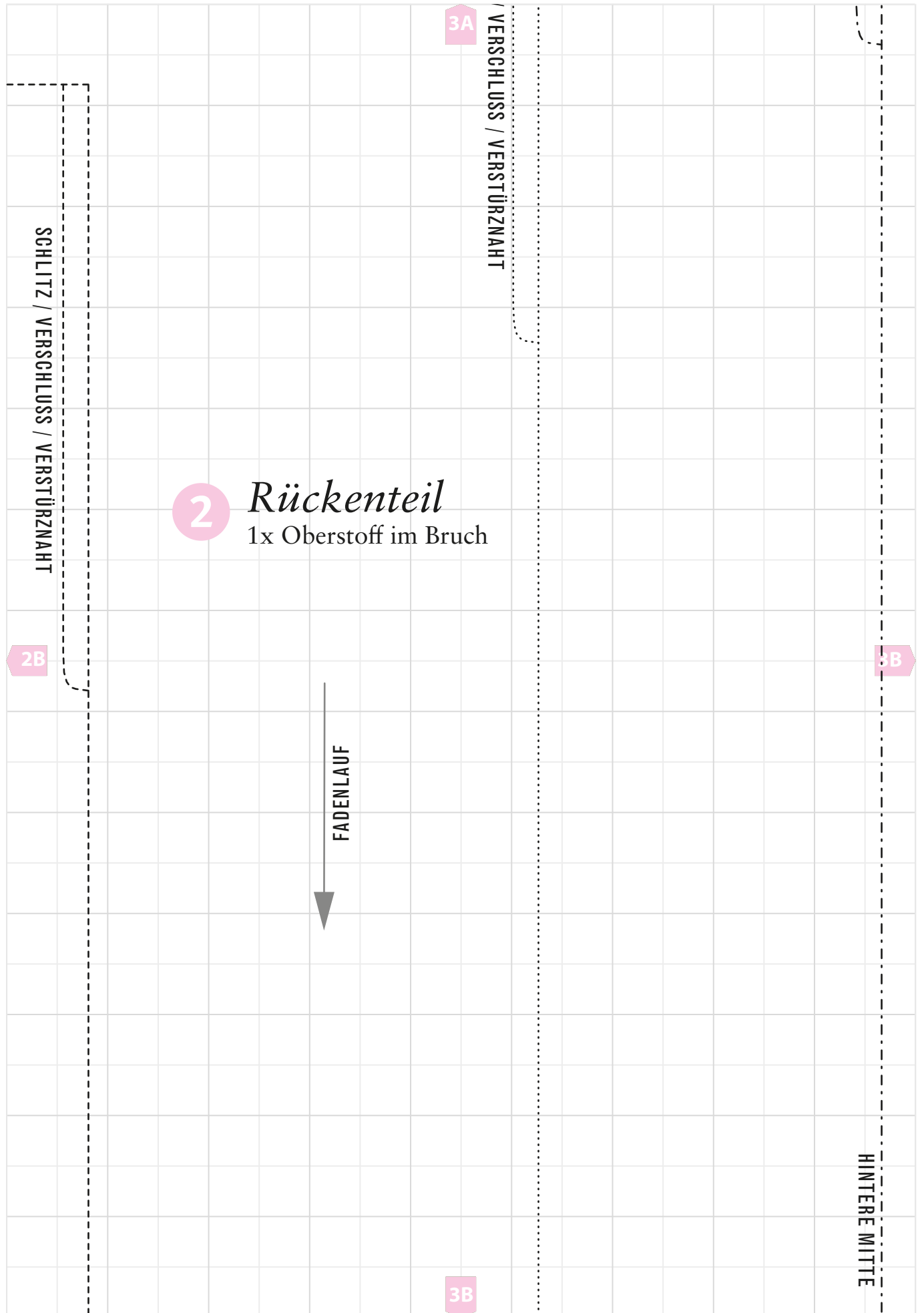

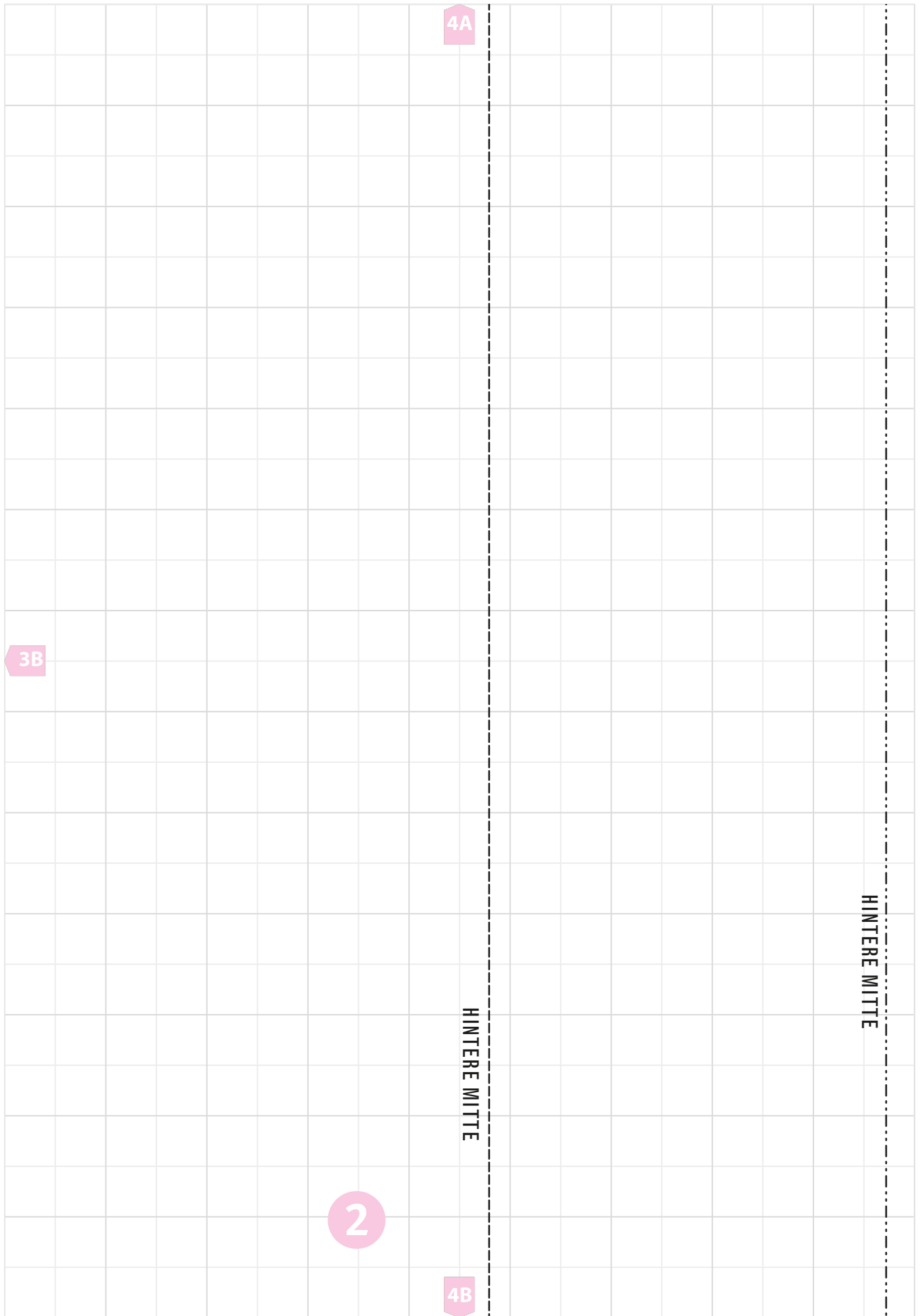

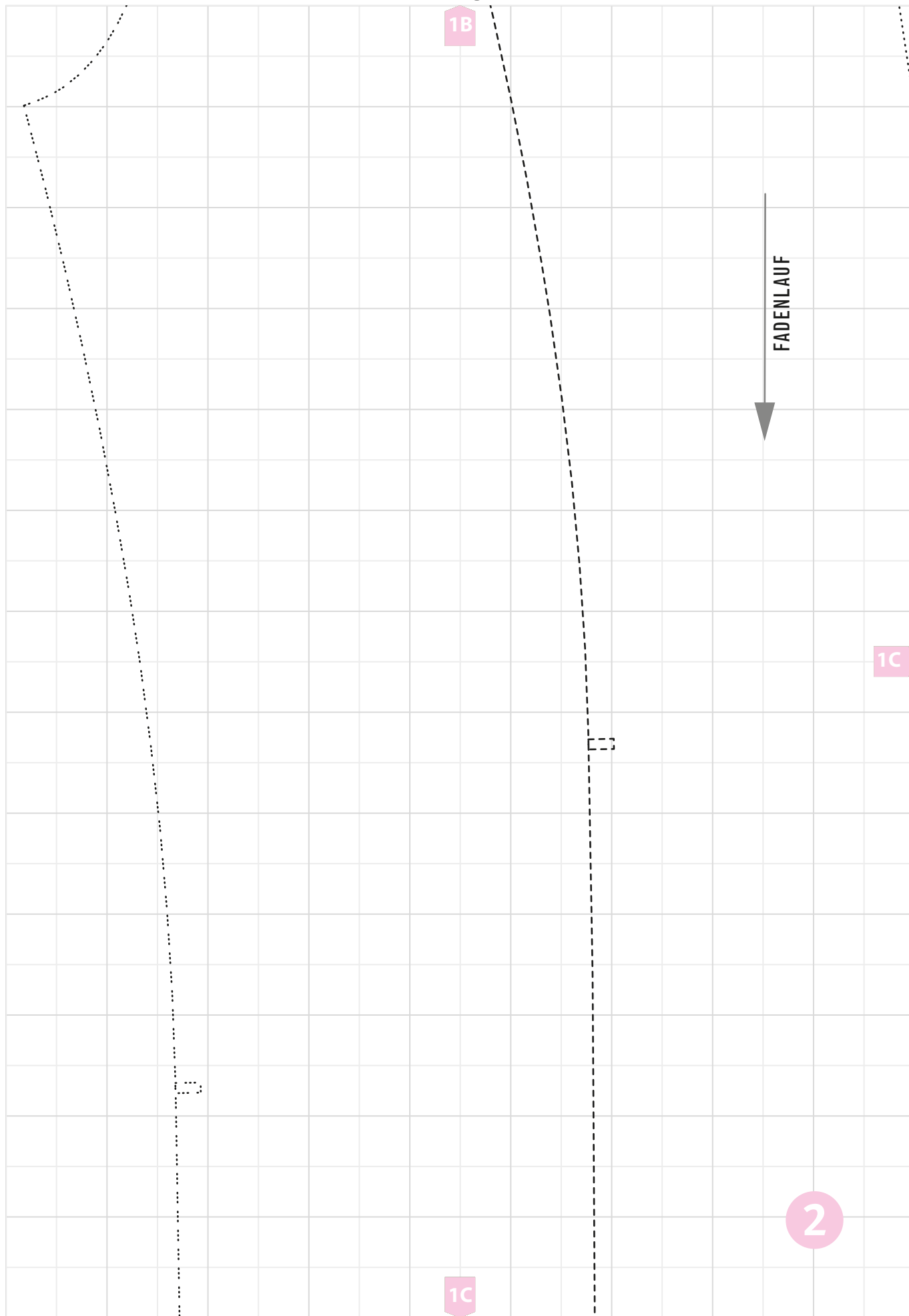

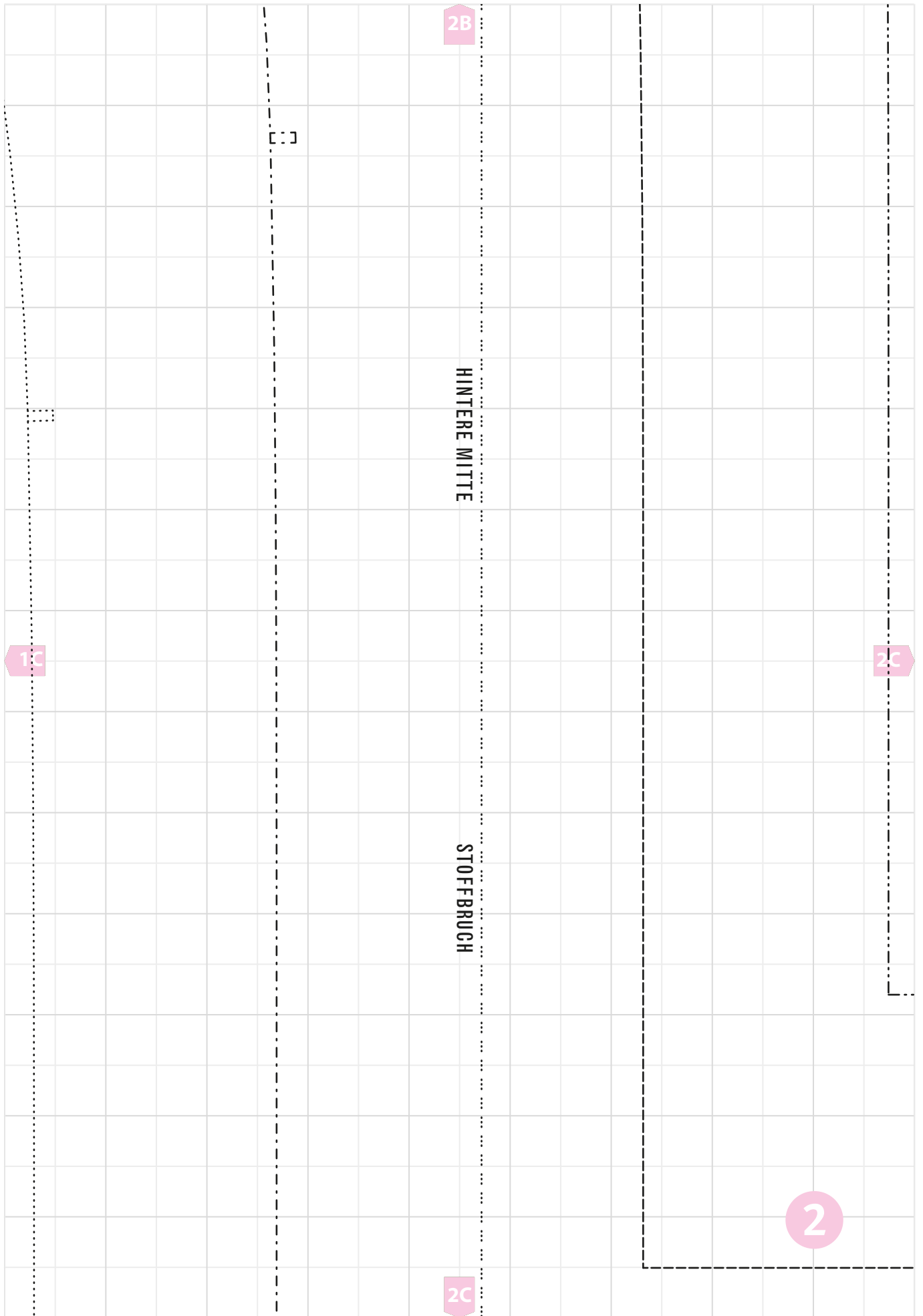

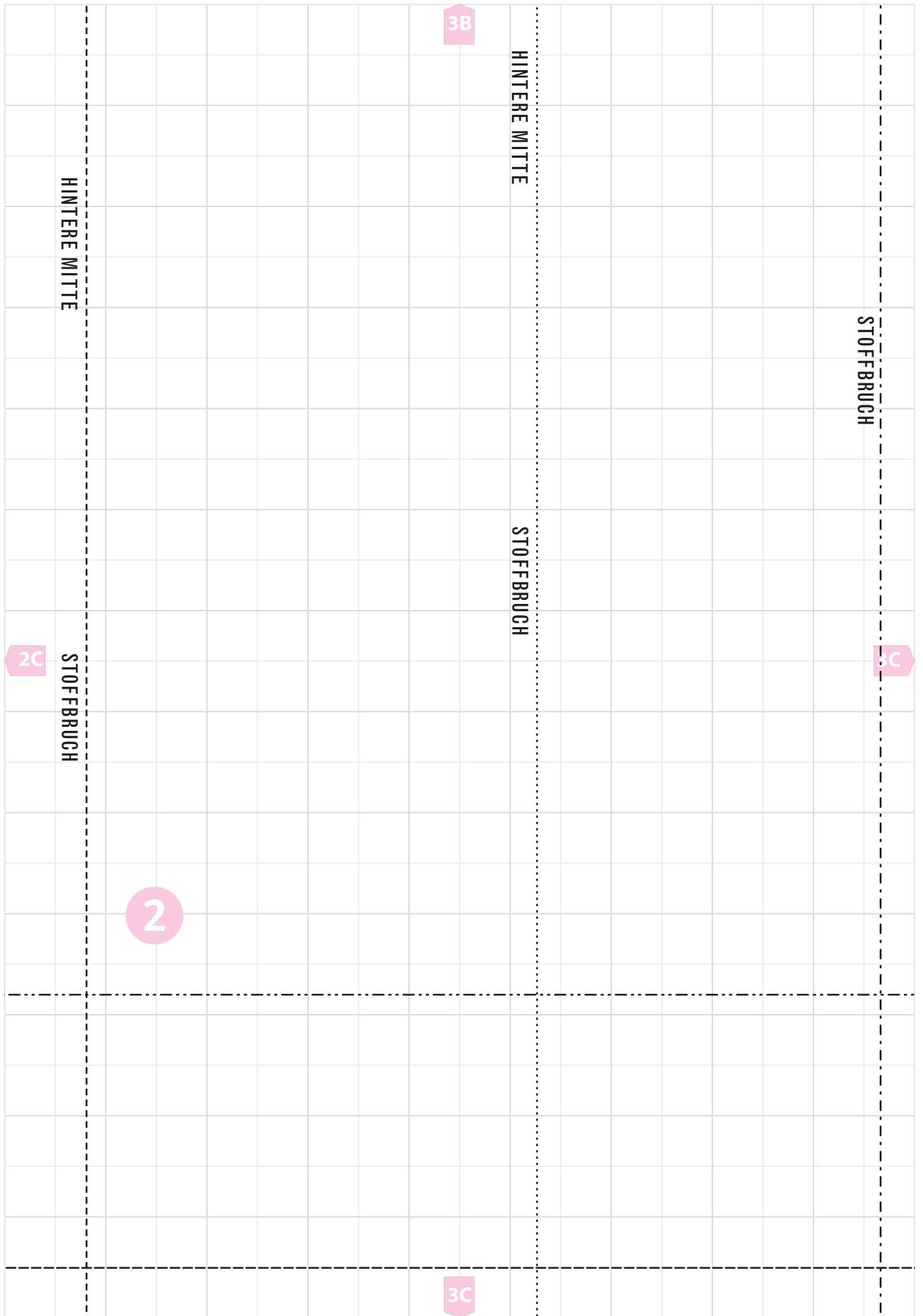

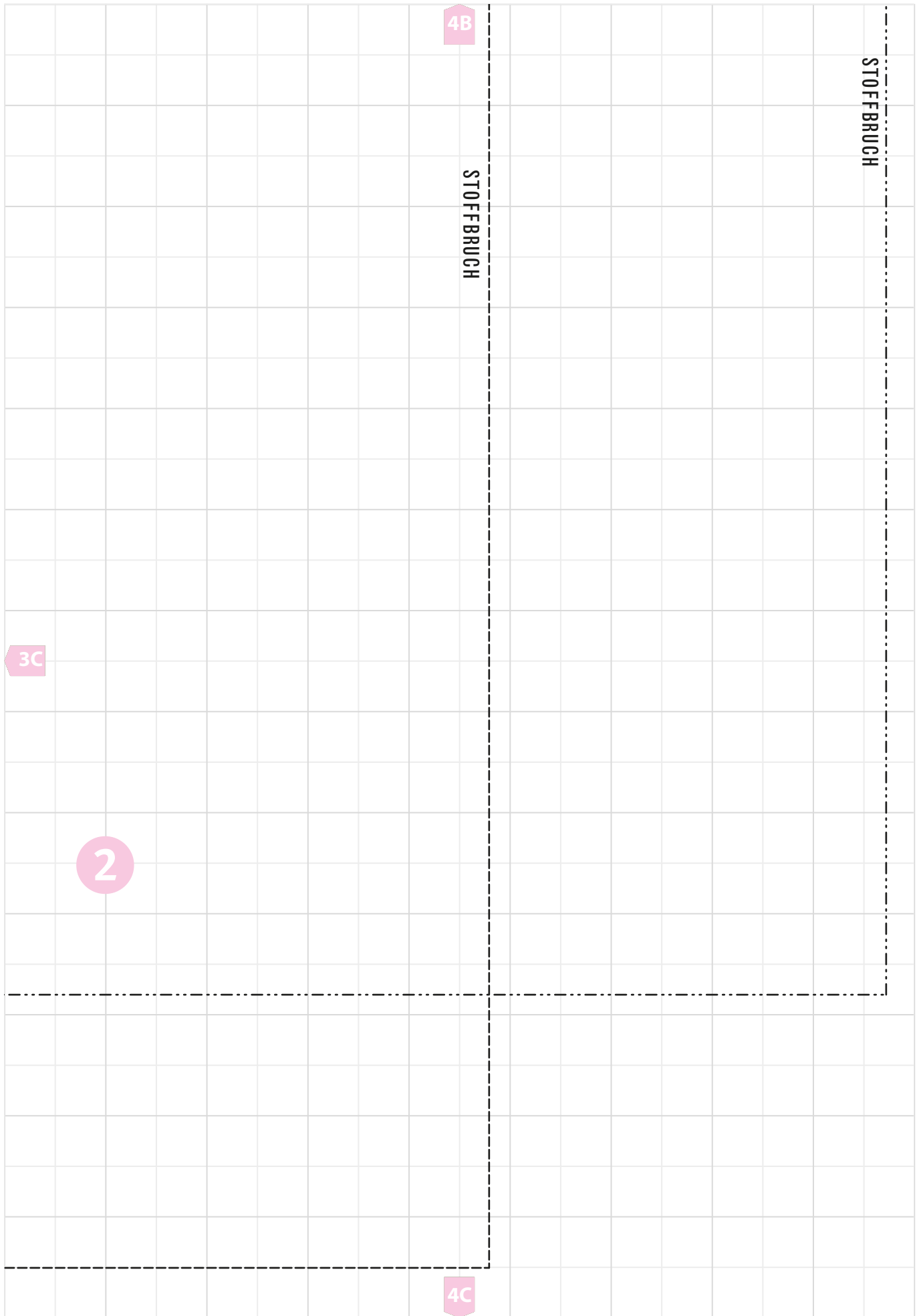

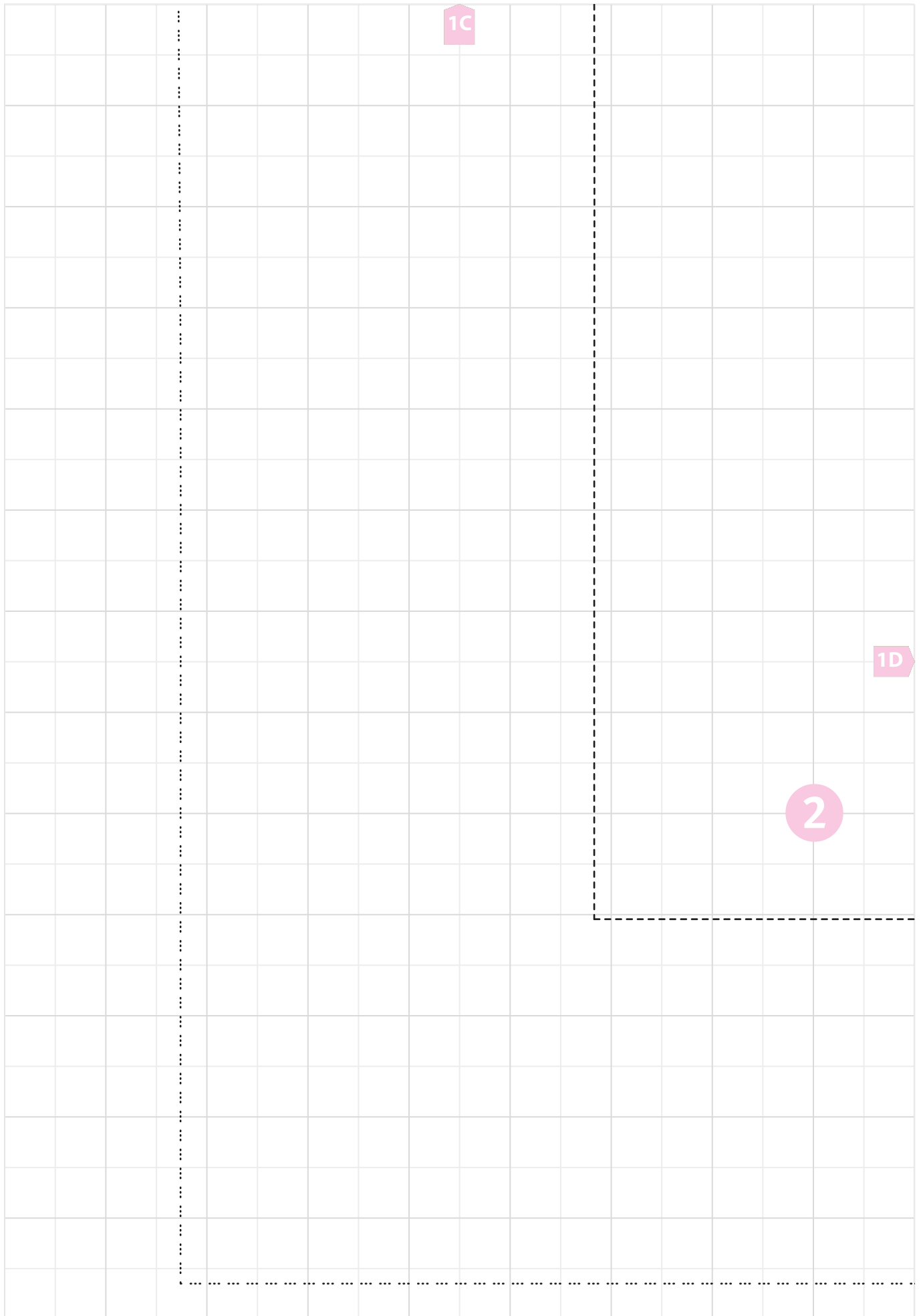

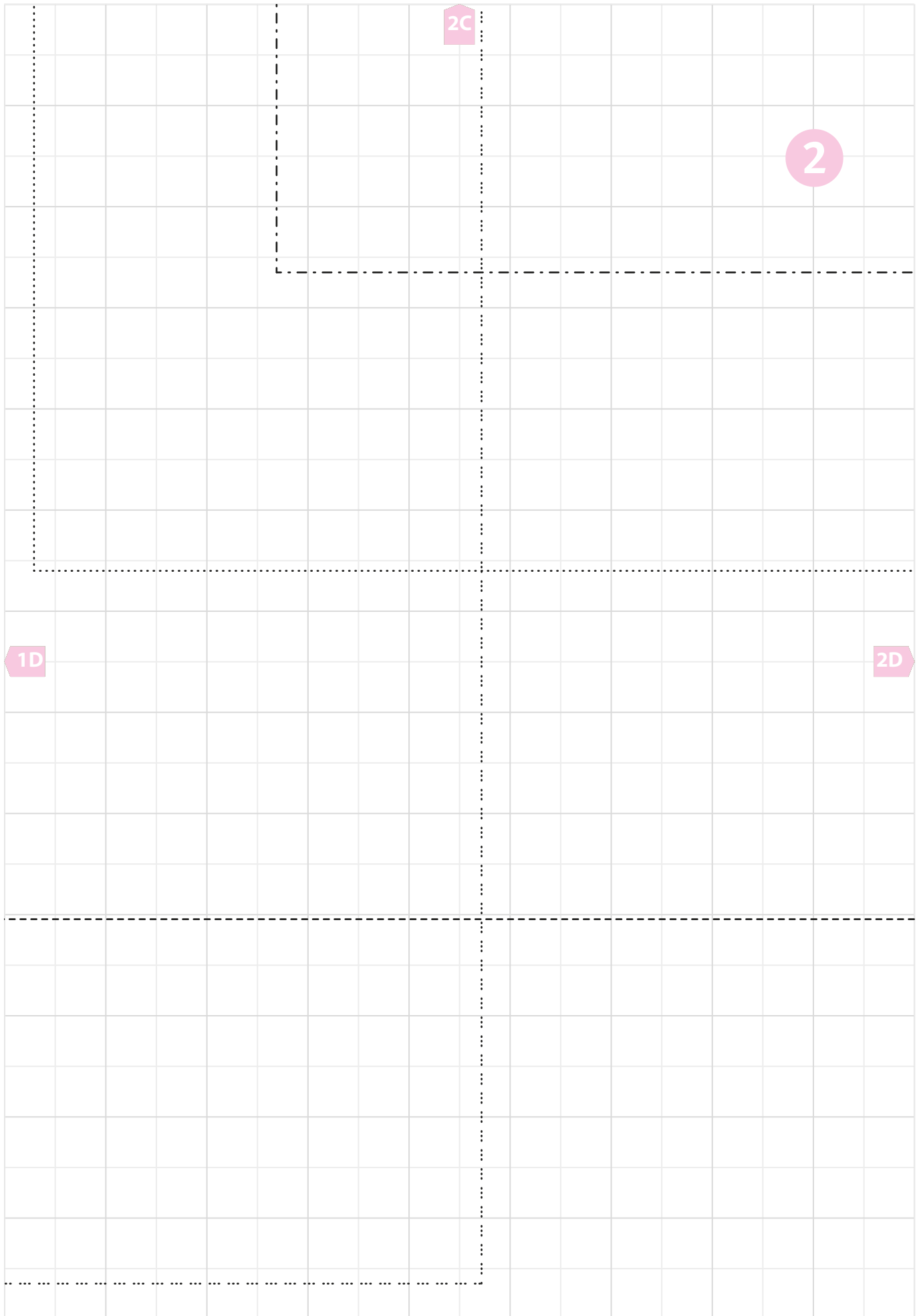

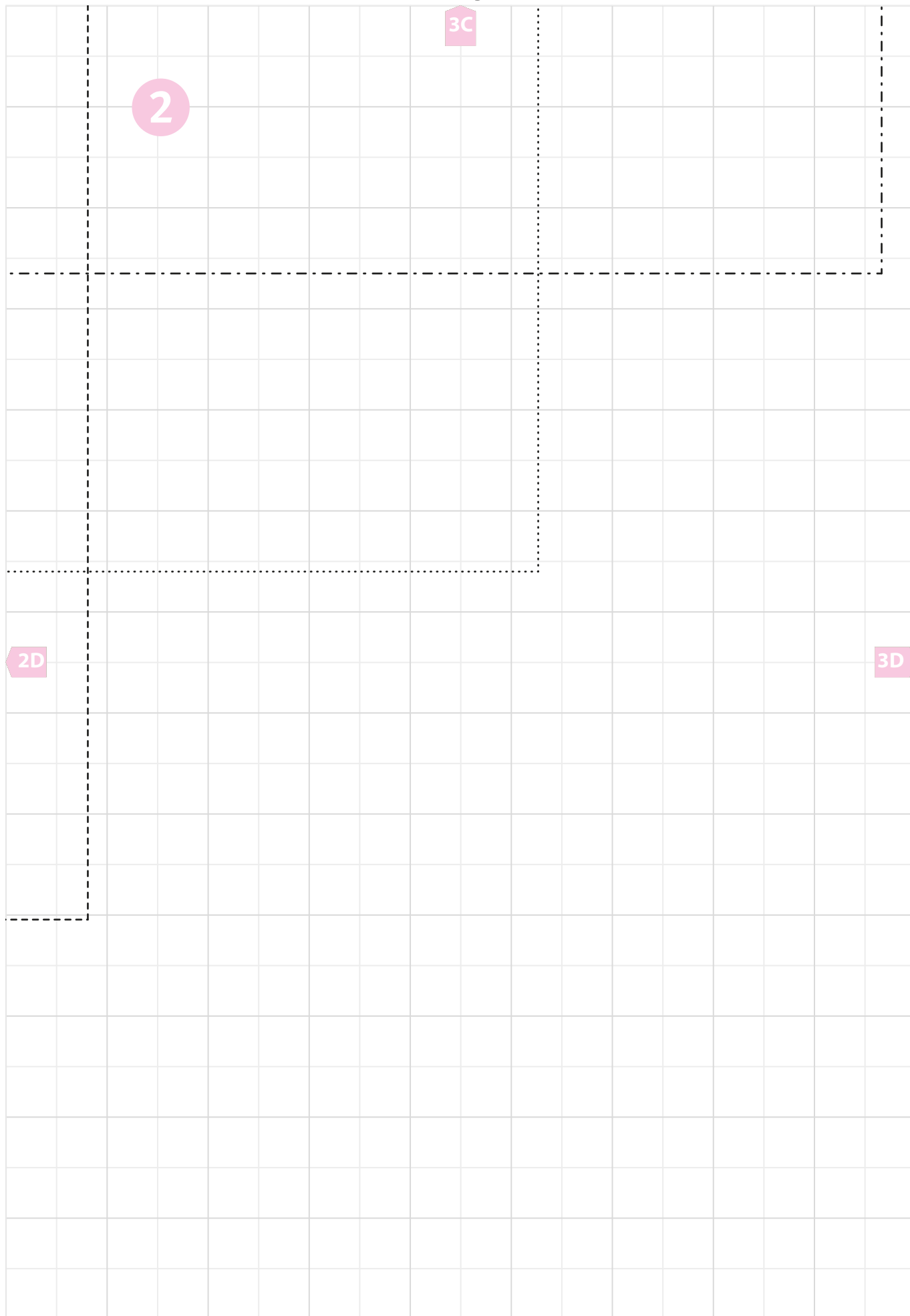

4C

3D

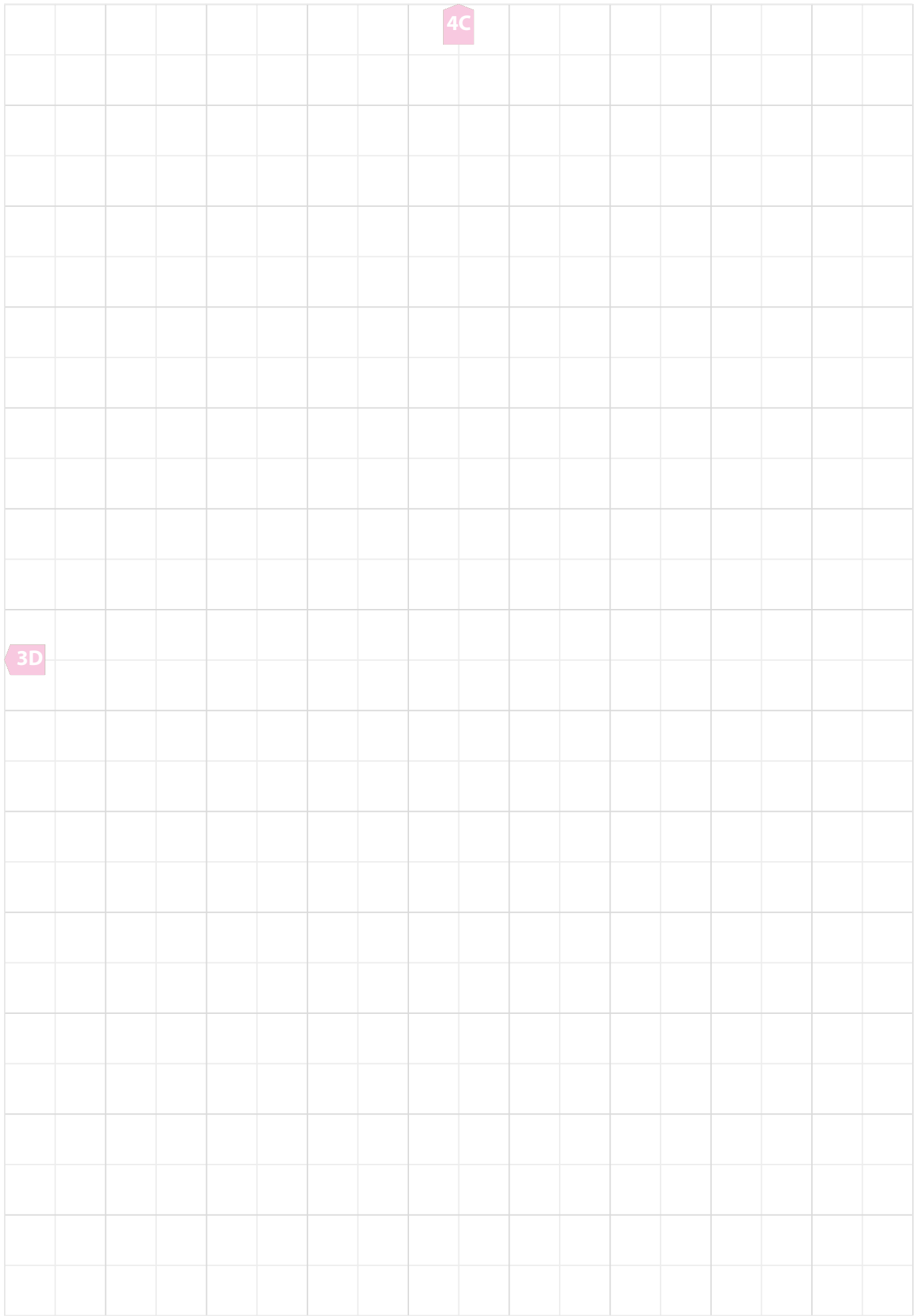

Größen	
.....	XS = 32
-----	S = 34-36
.....	M = 38-40
-----	L = 42-44
-----	XL = 46-48
-----	XXL = 50-52

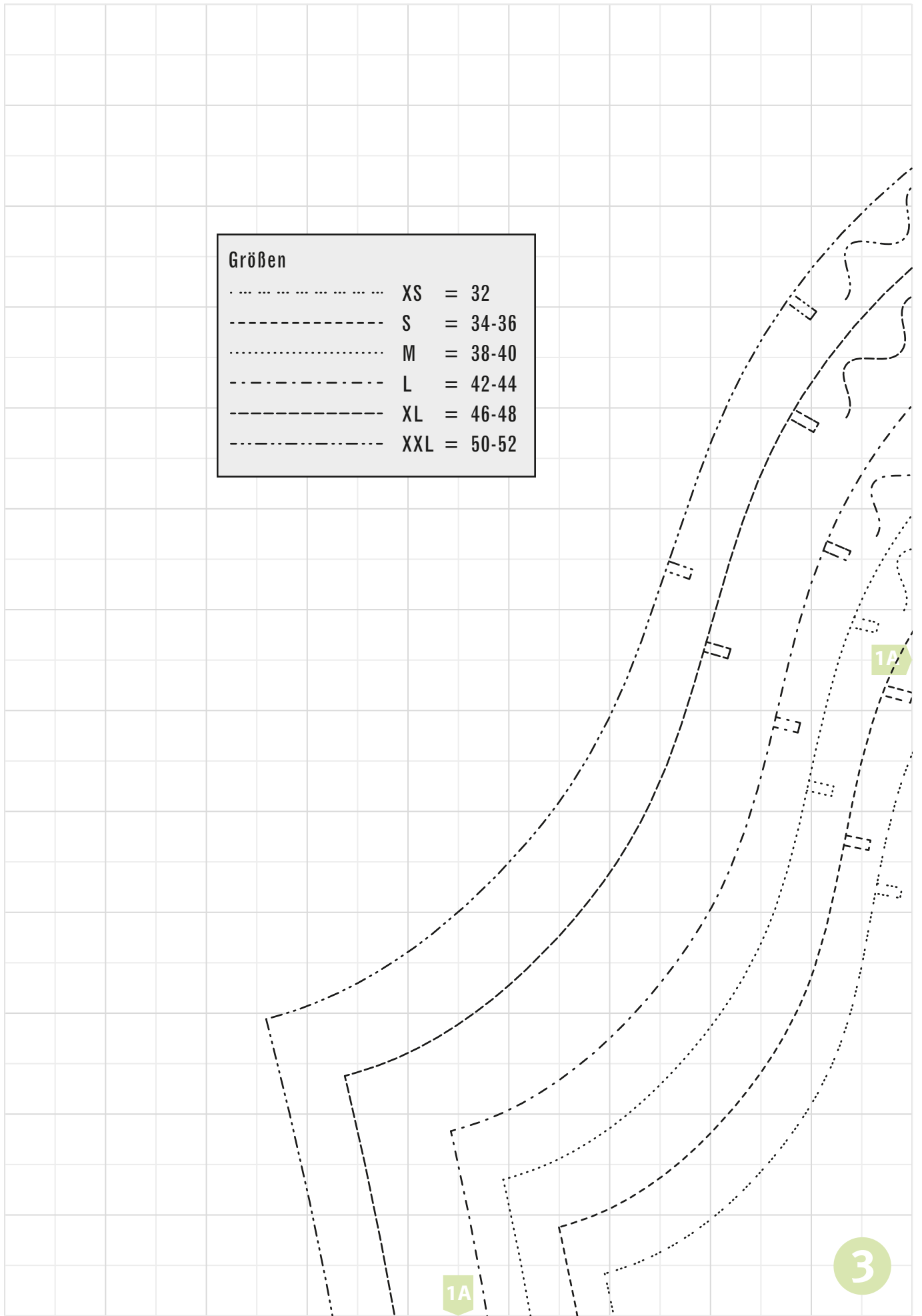

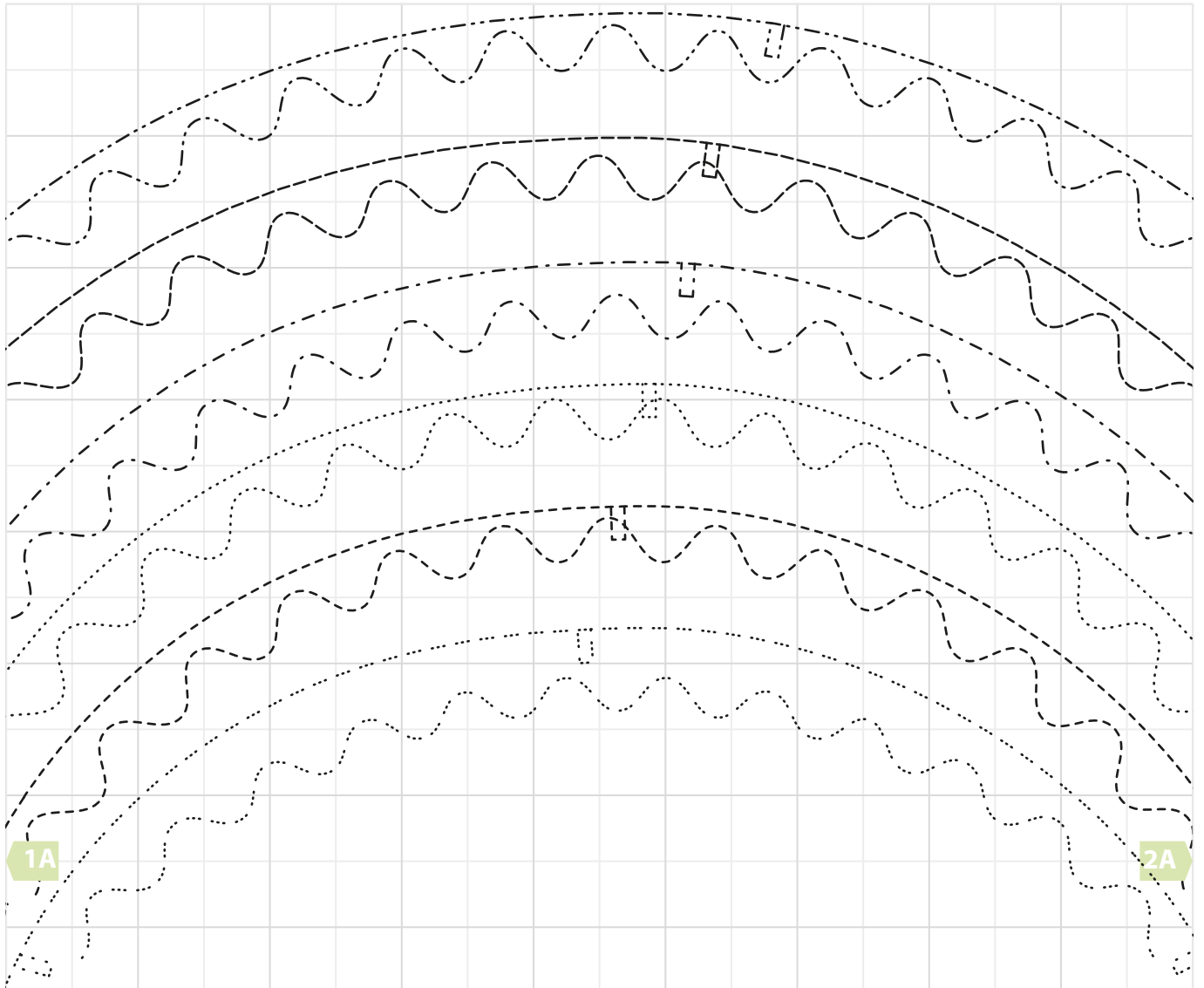

3

2A

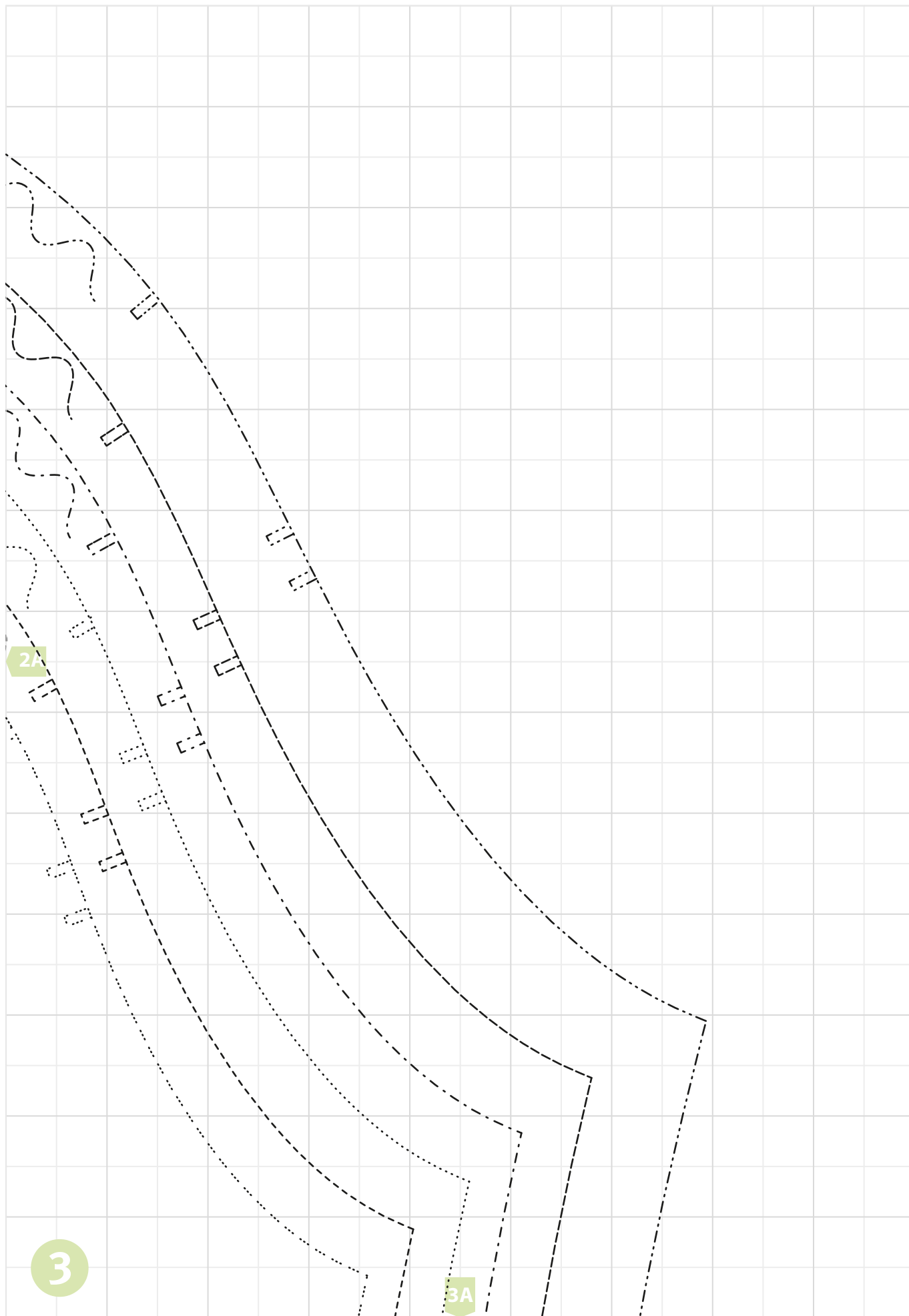

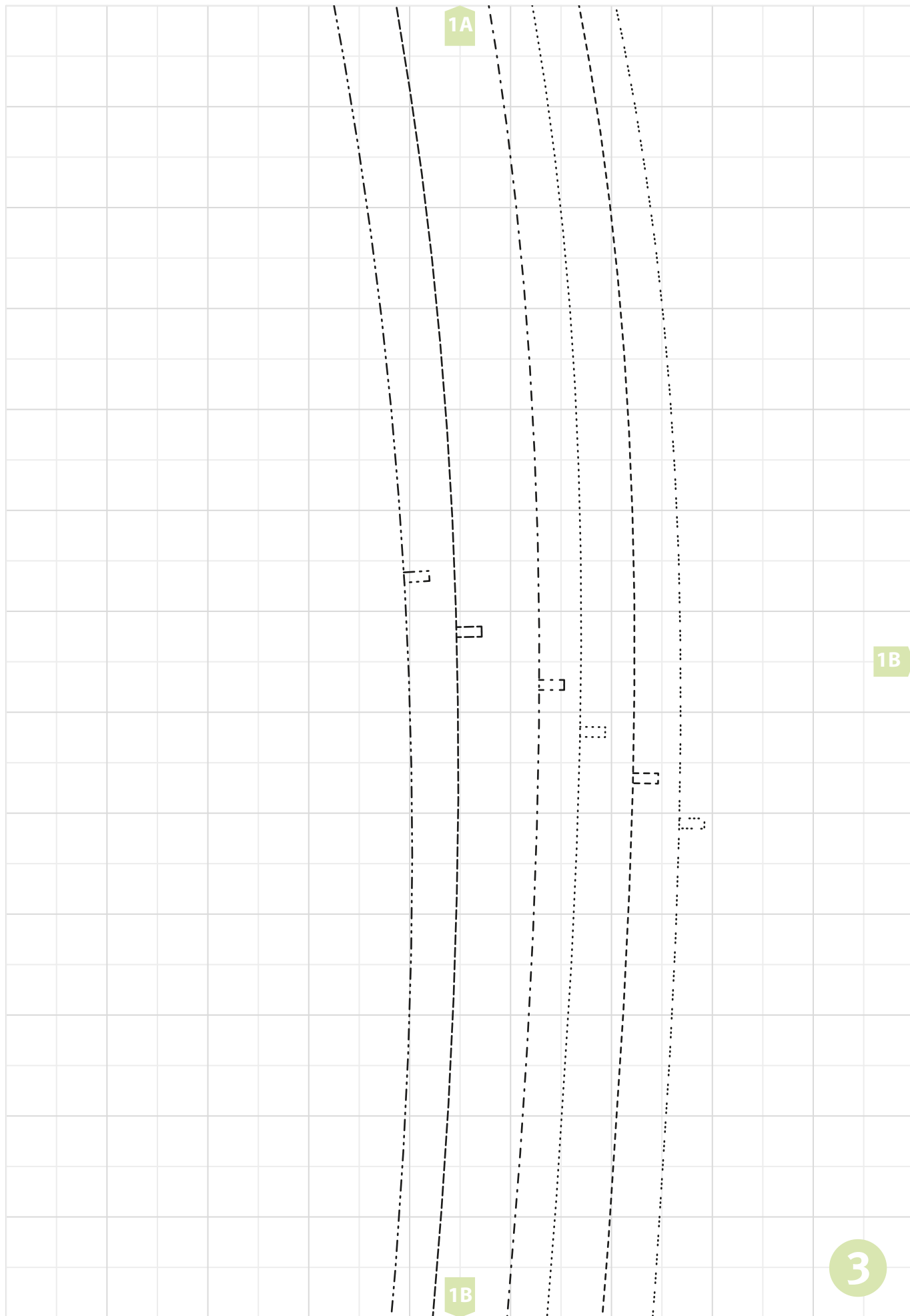

2A

3

Kräusel-Ärmel lang
1 Paar Oberstoff

1B

2B

FADENLAUF

2B

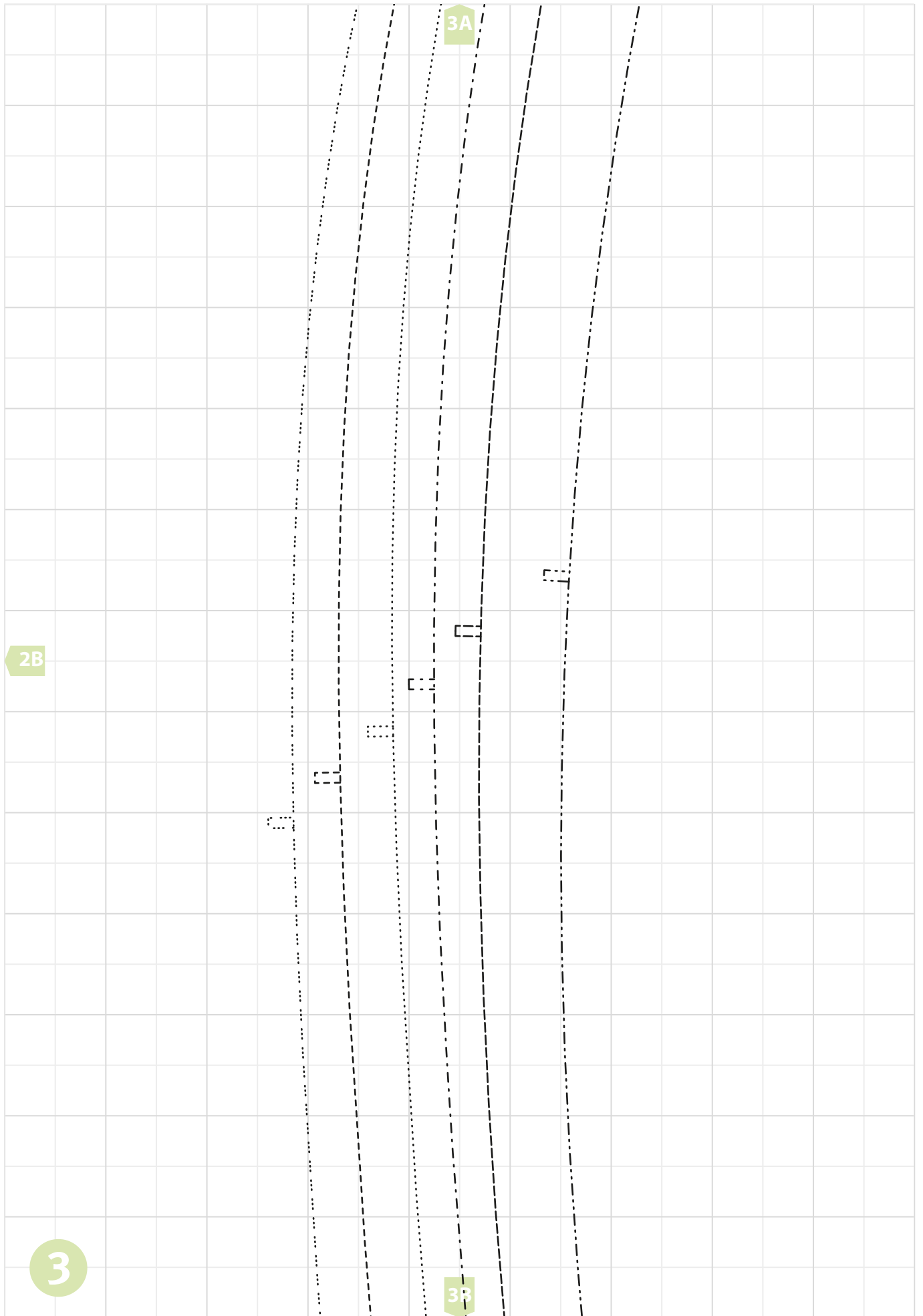

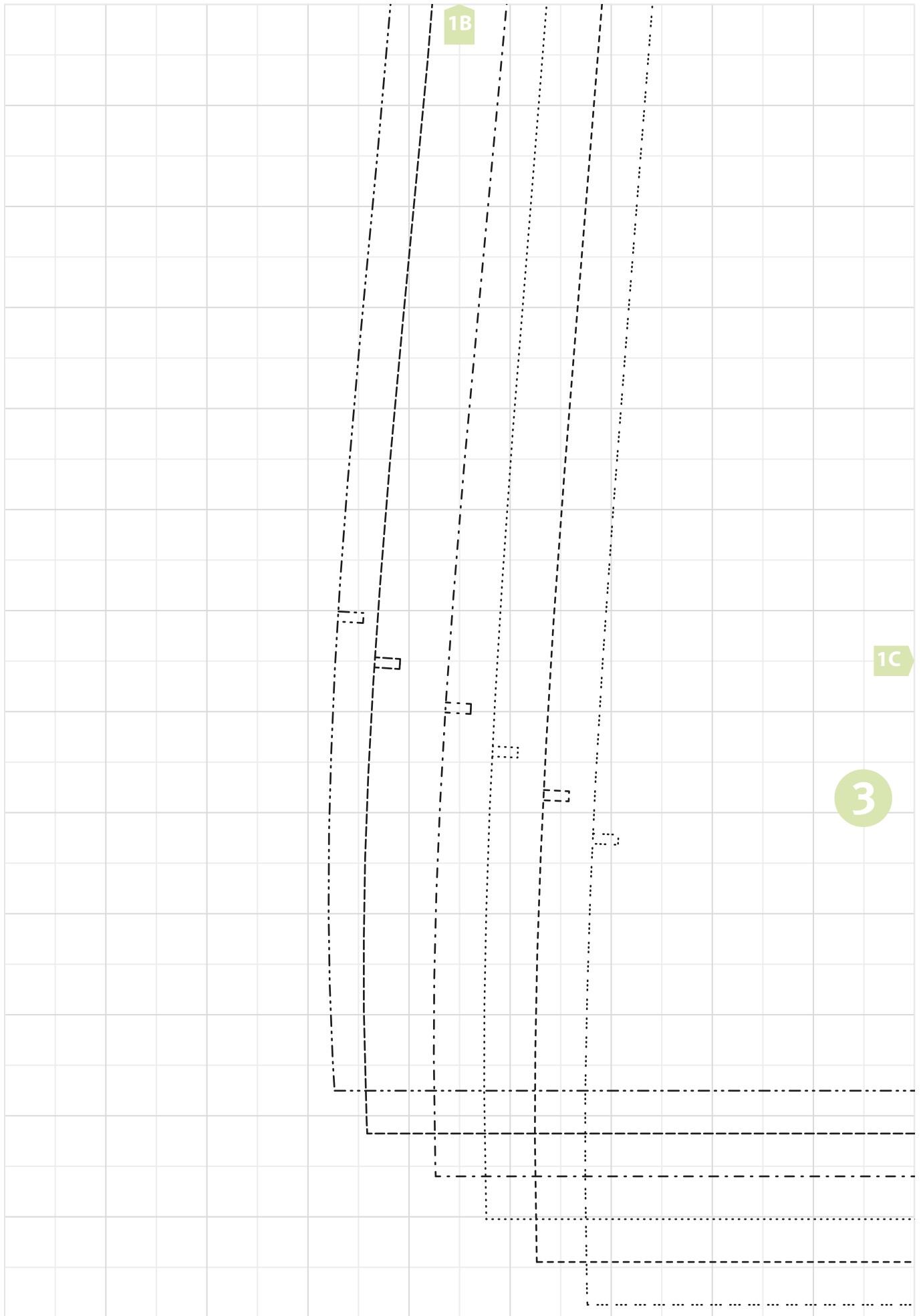

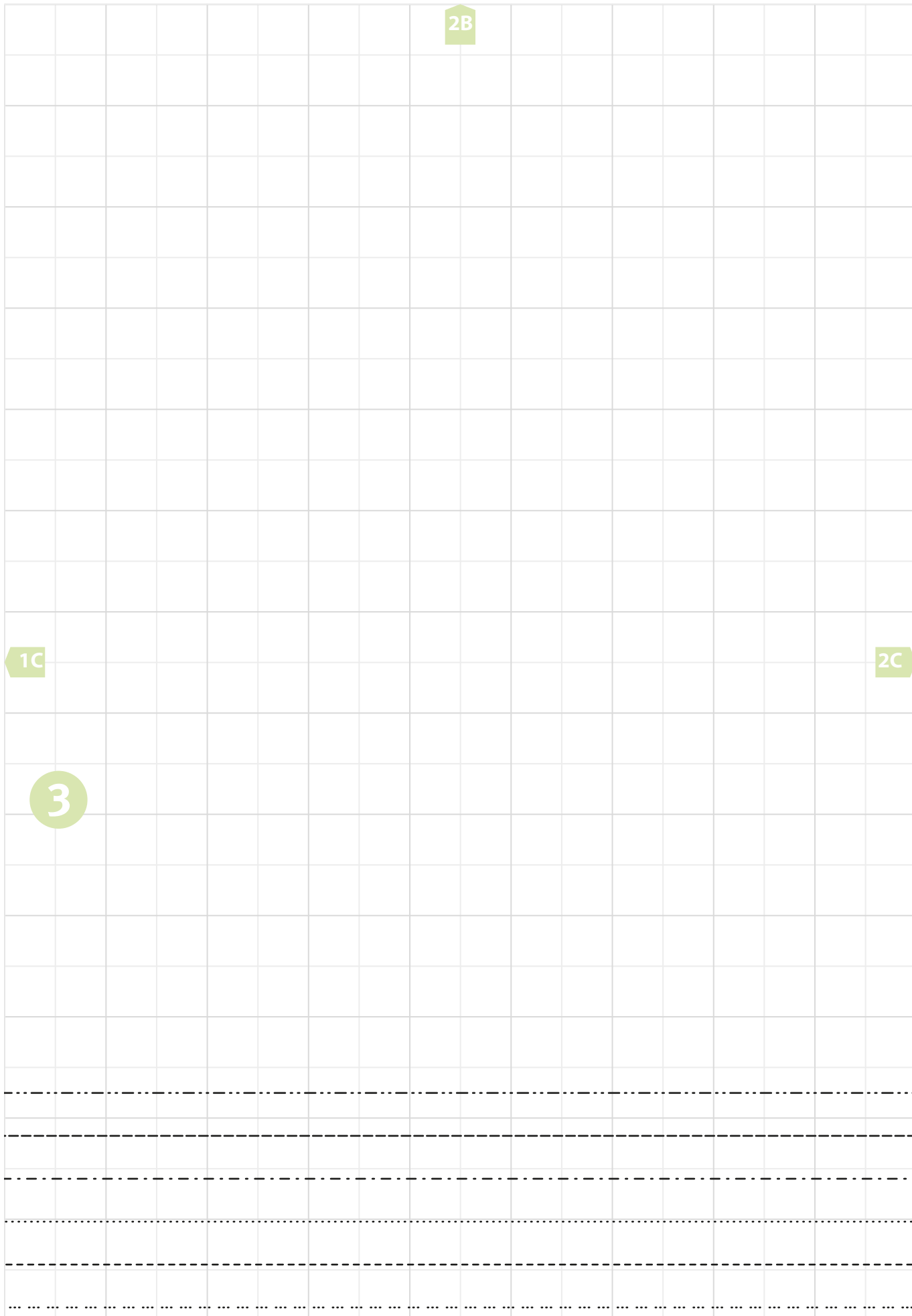

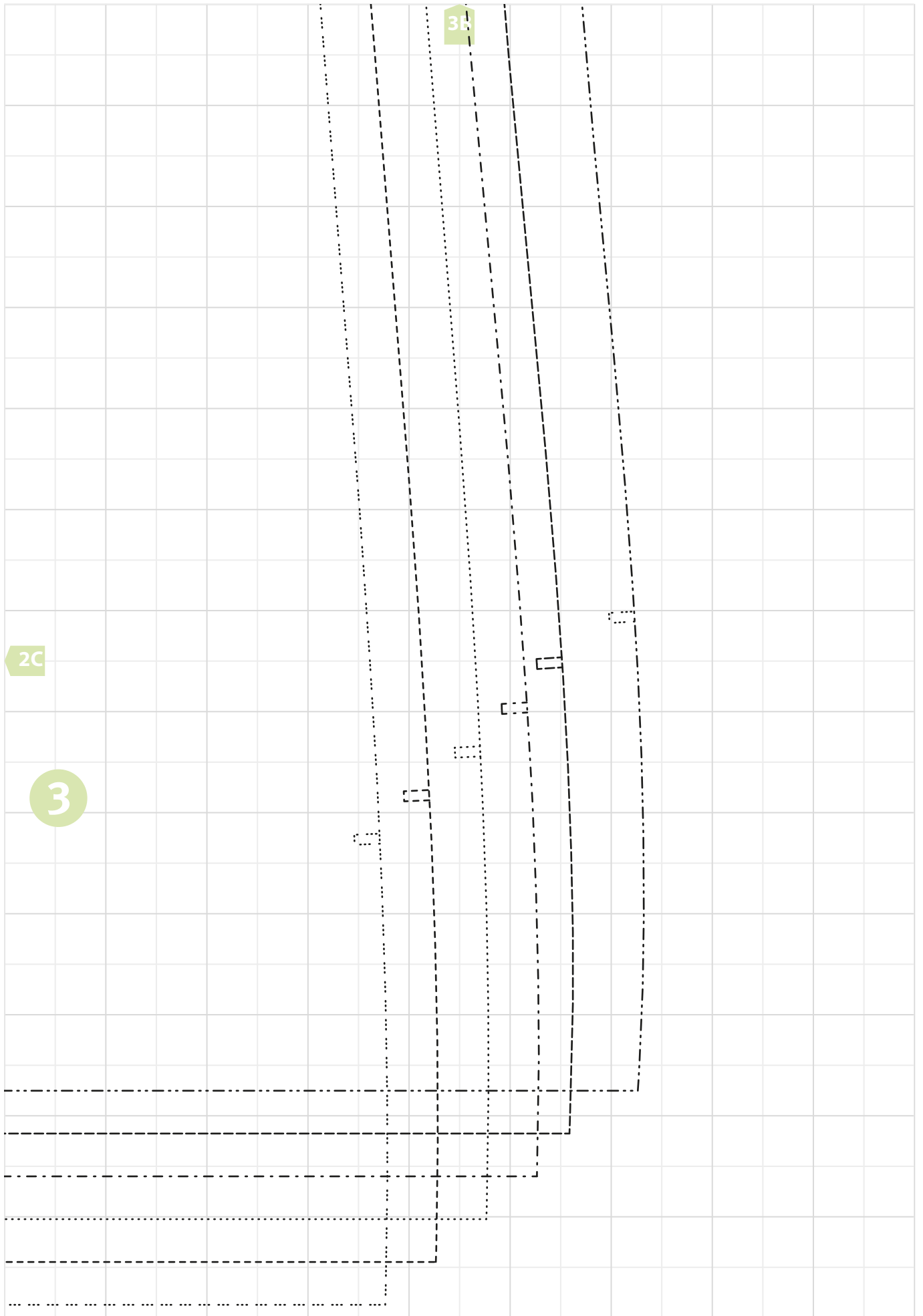

Größen

.....	XS	=	32
-----	S	=	34-36
.....	M	=	38-40
-----	L	=	42-44
-----	XL	=	46-48
-----	XXL	=	50-52

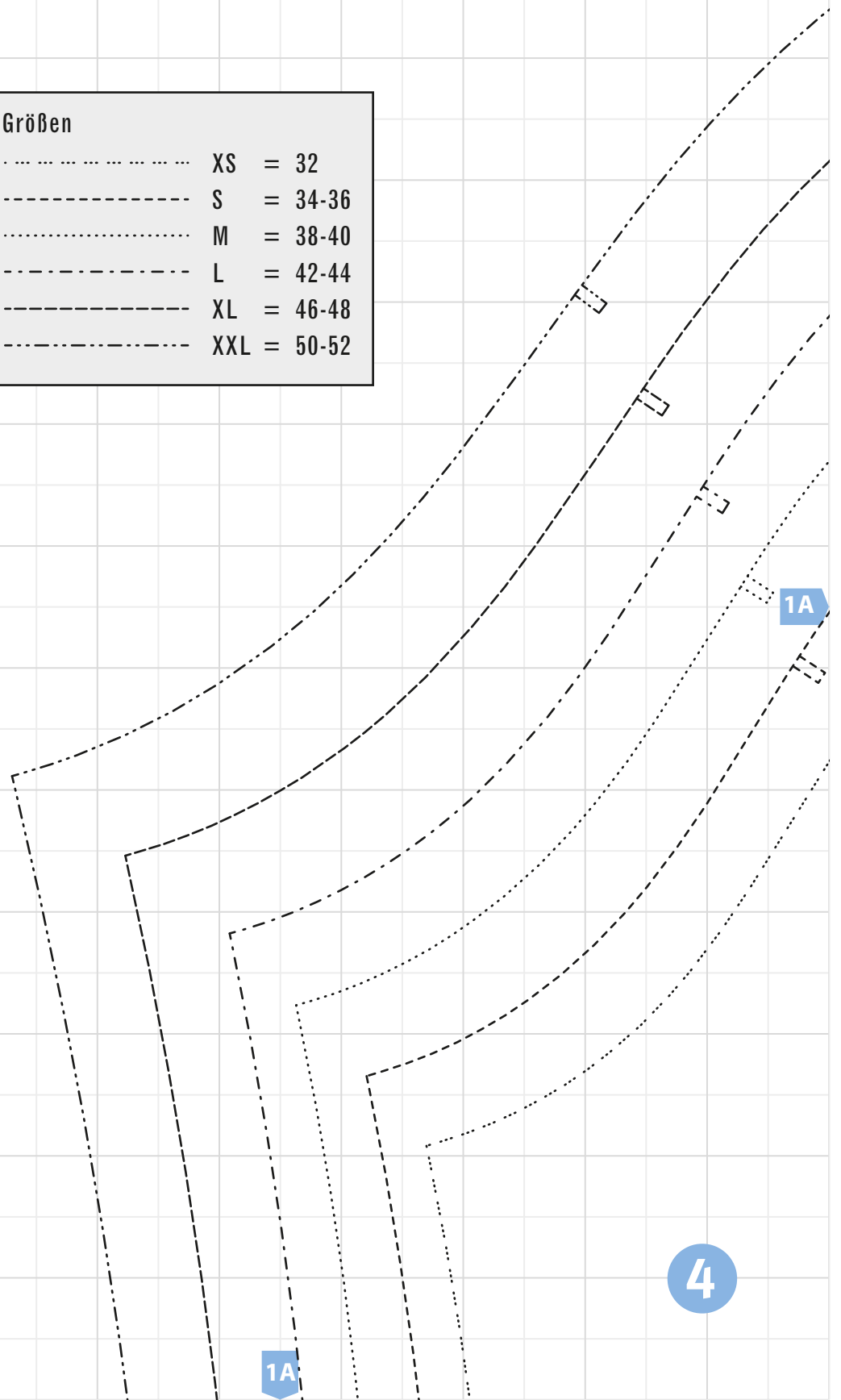

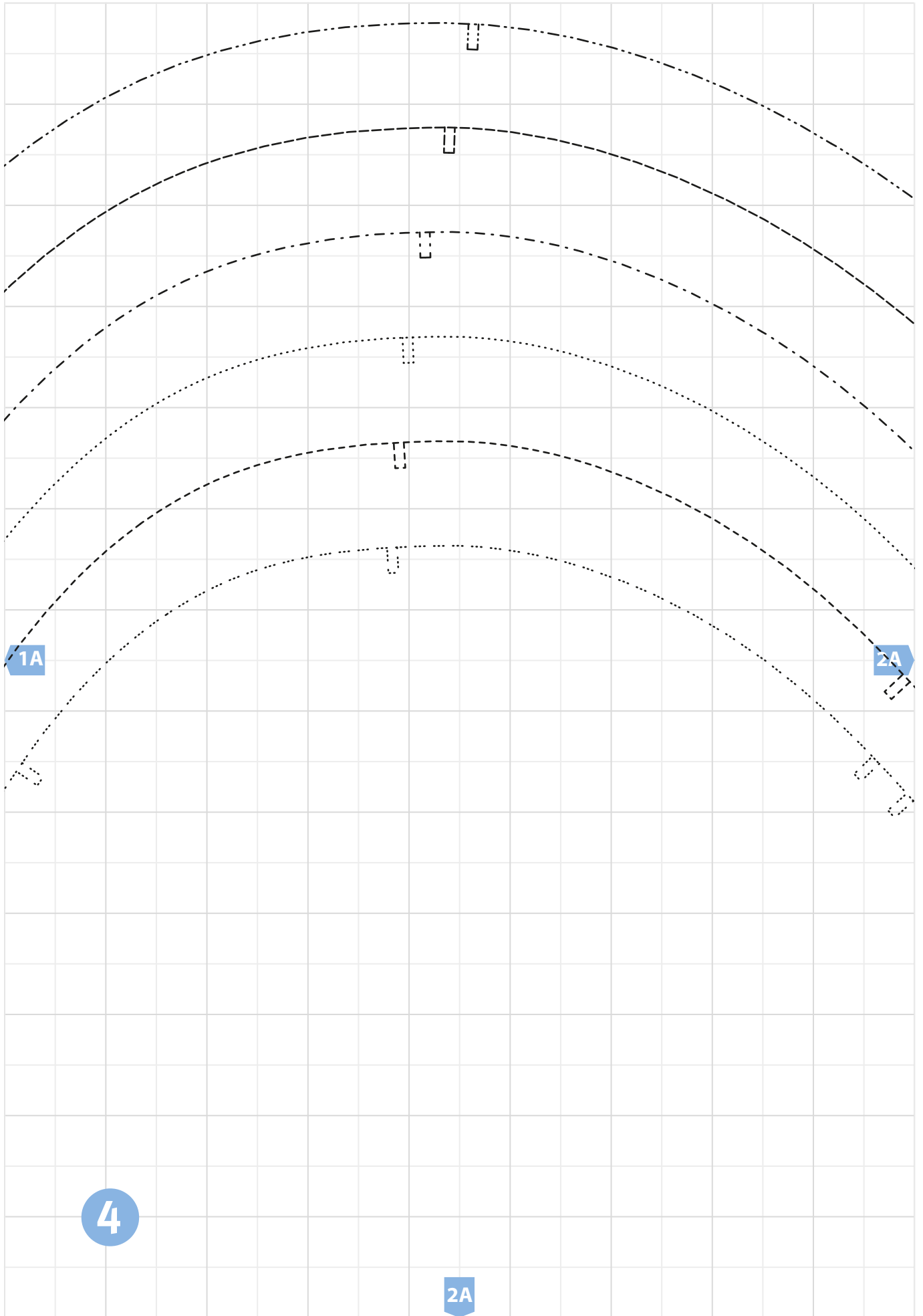

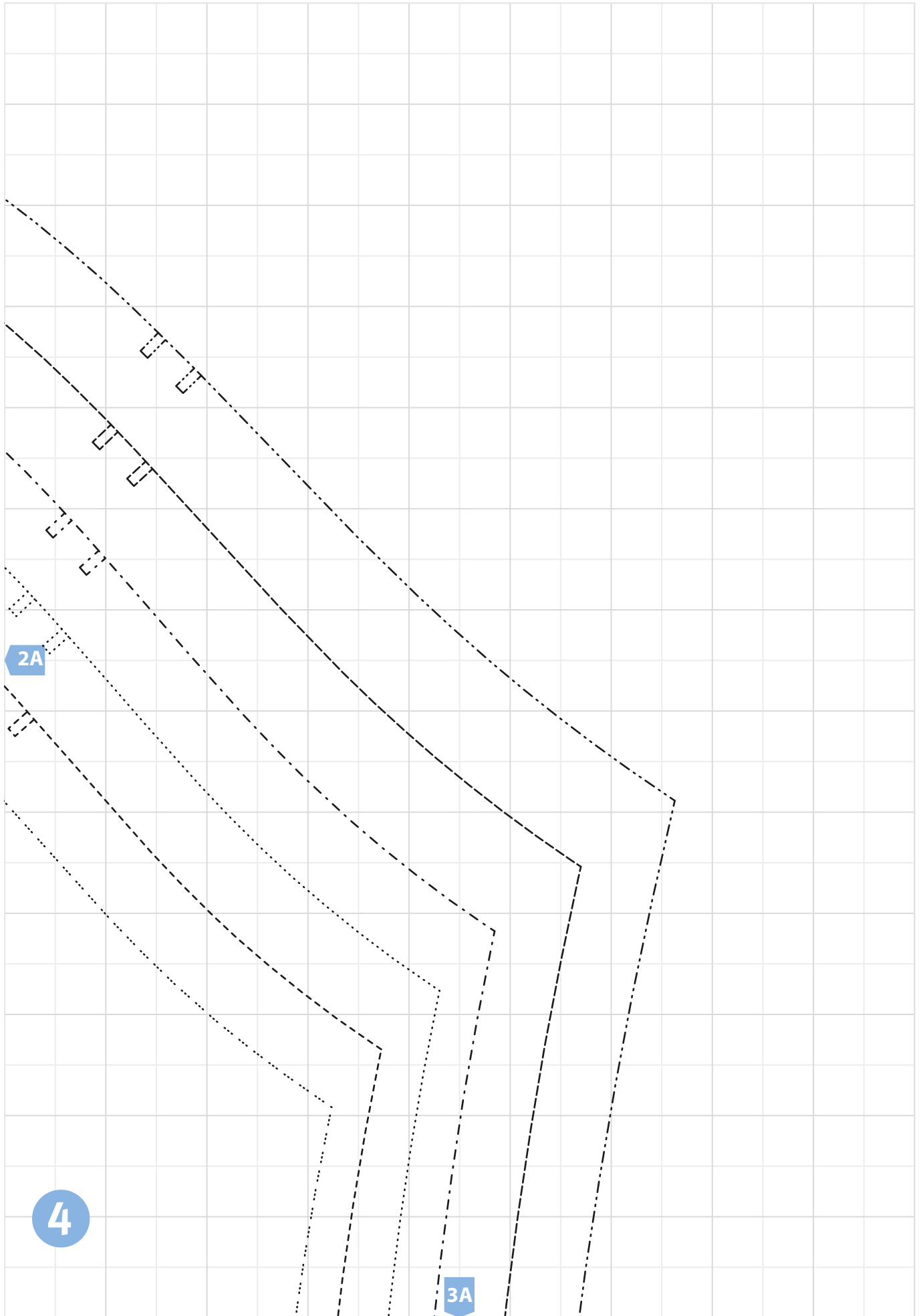

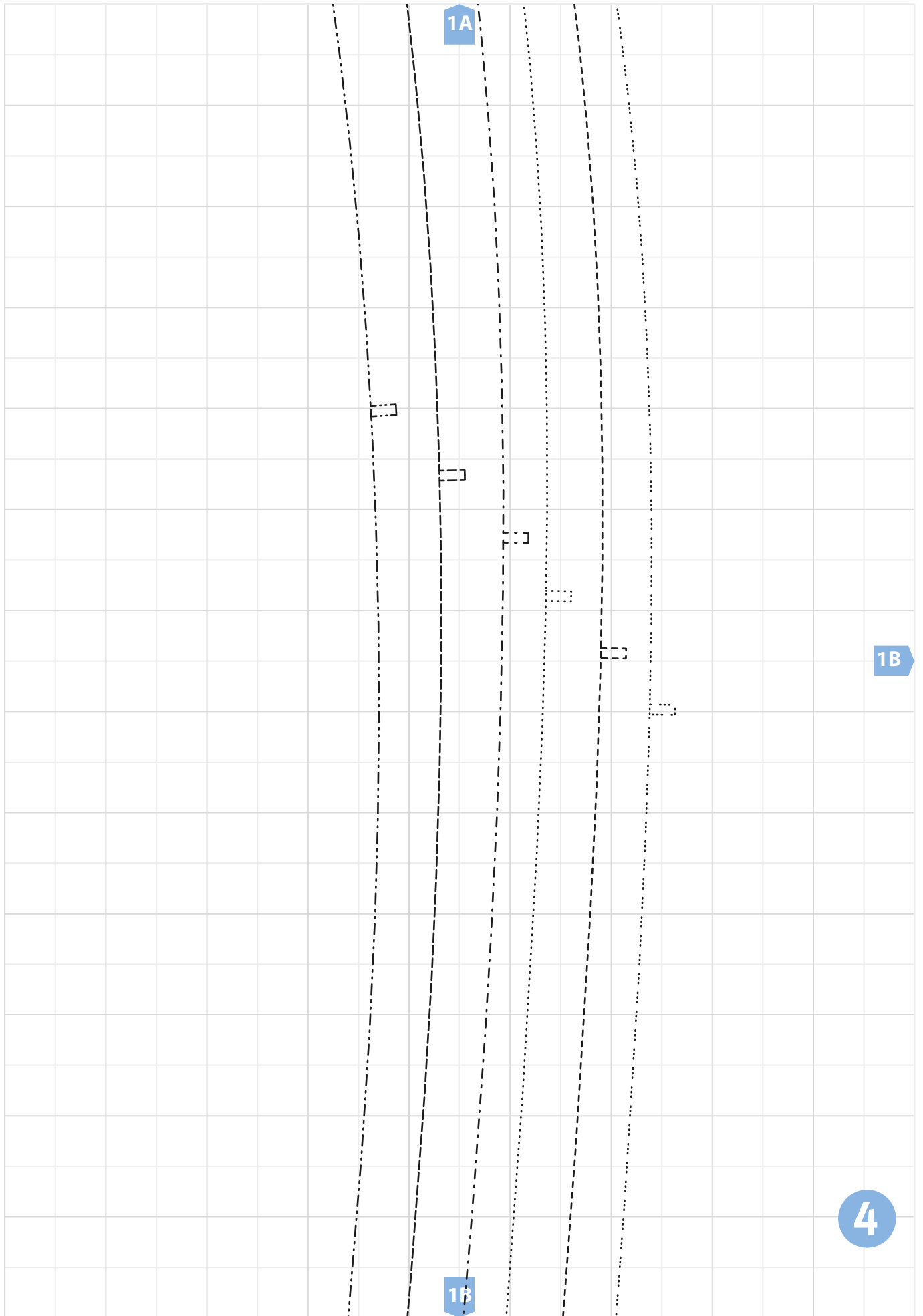

2A

4 *Ärmel lang*
1 Paar Oberstoff

FADENLAUF

1B

2B

4

2B

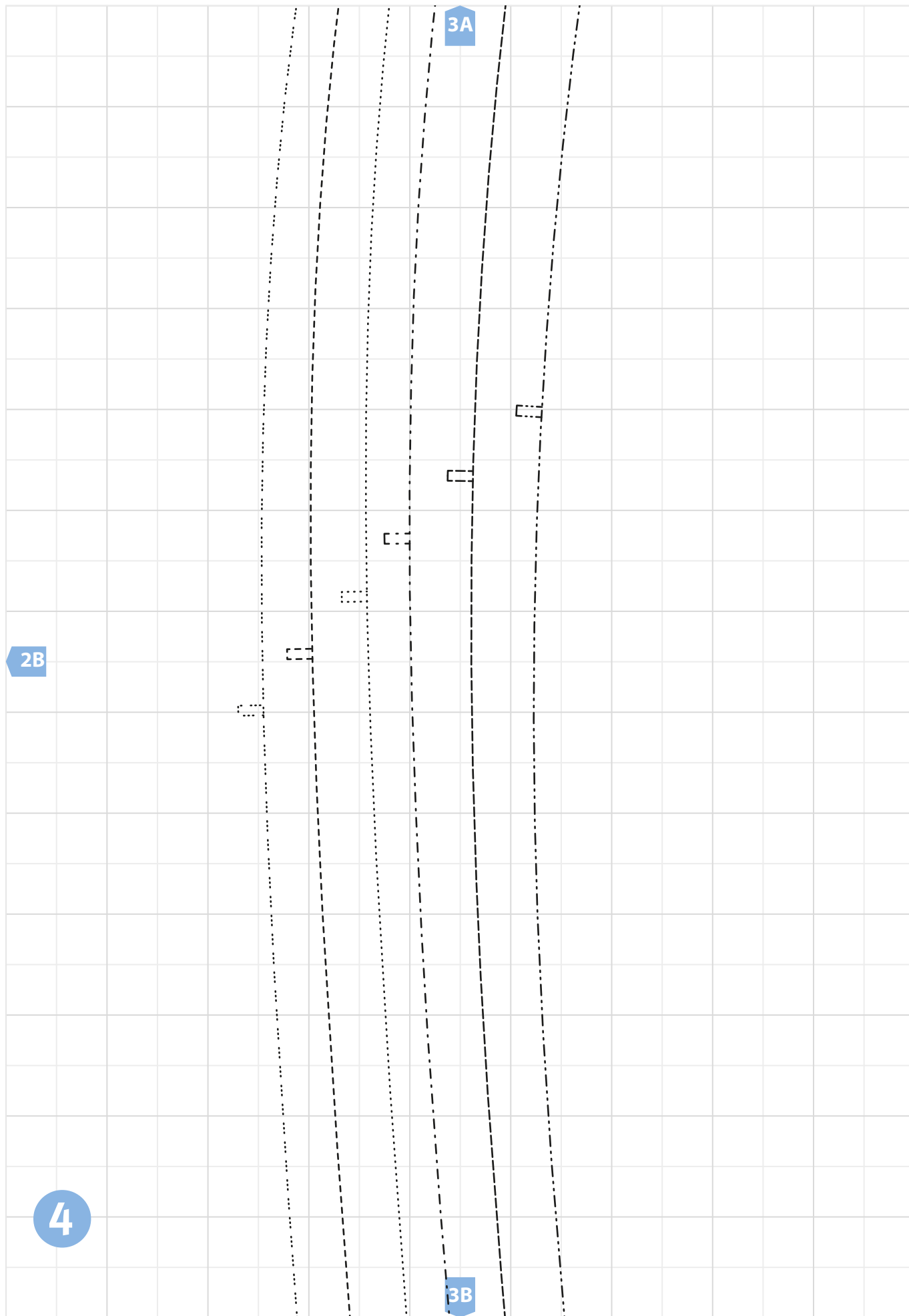

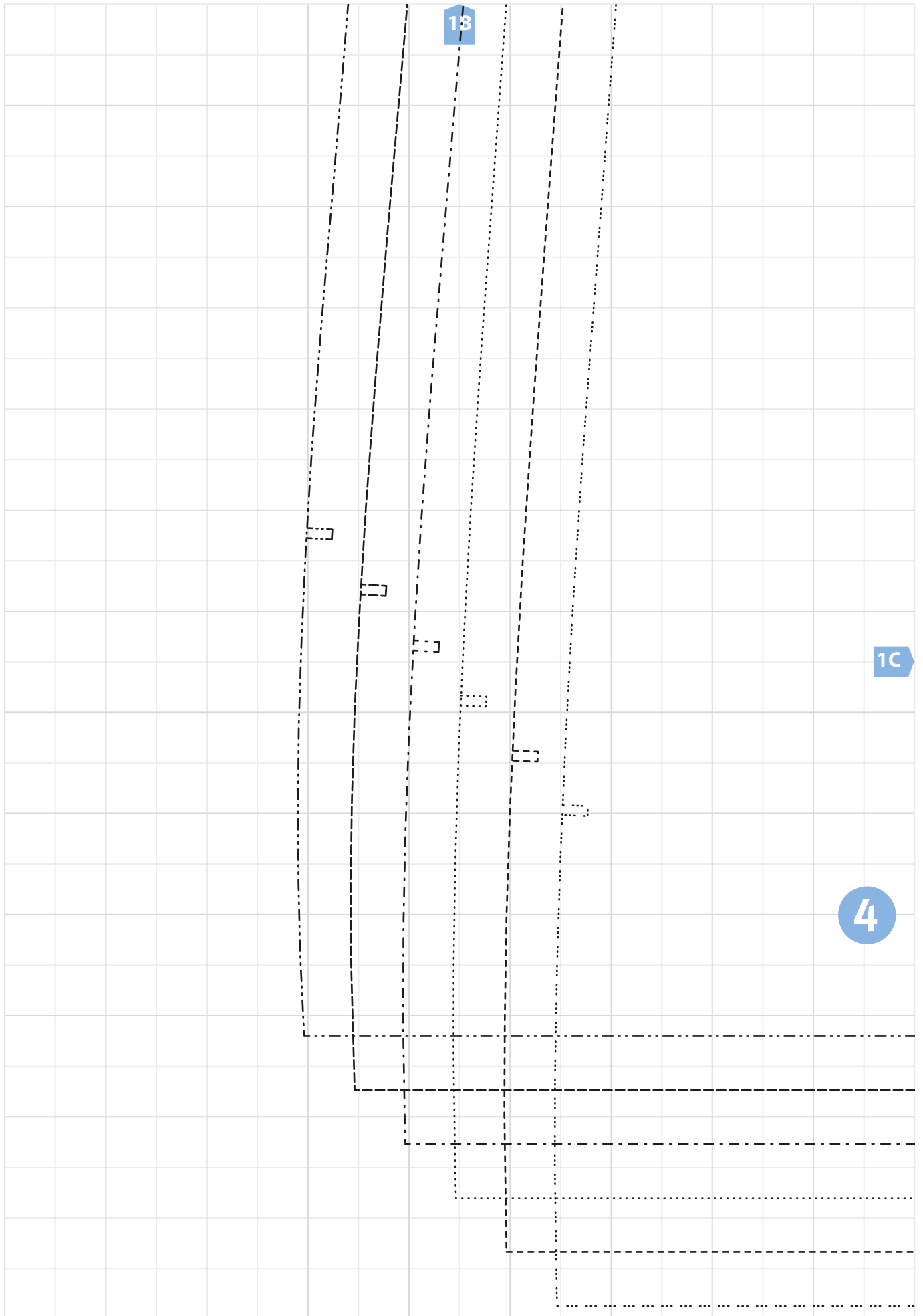

2B

1C

2C

4

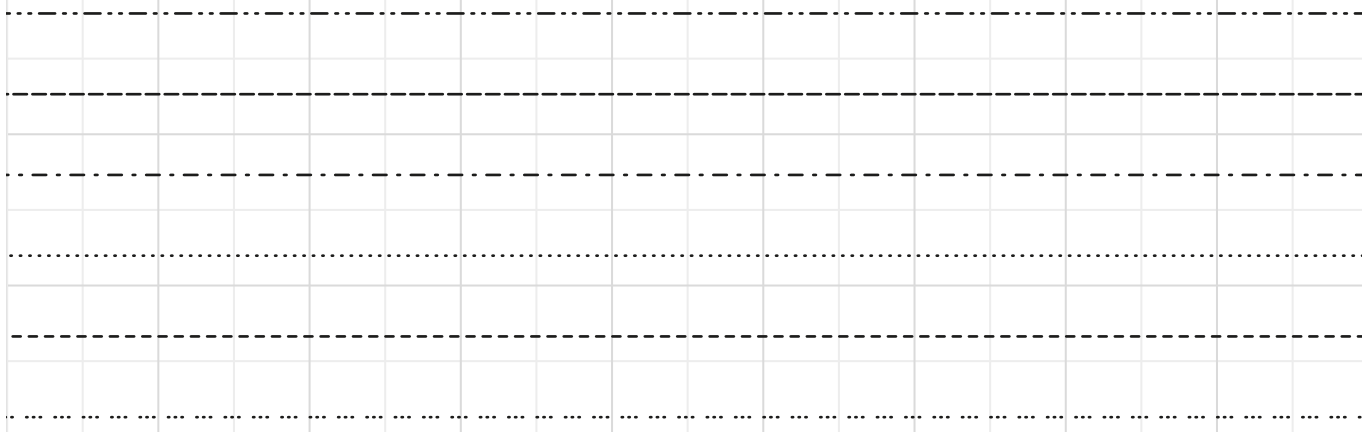

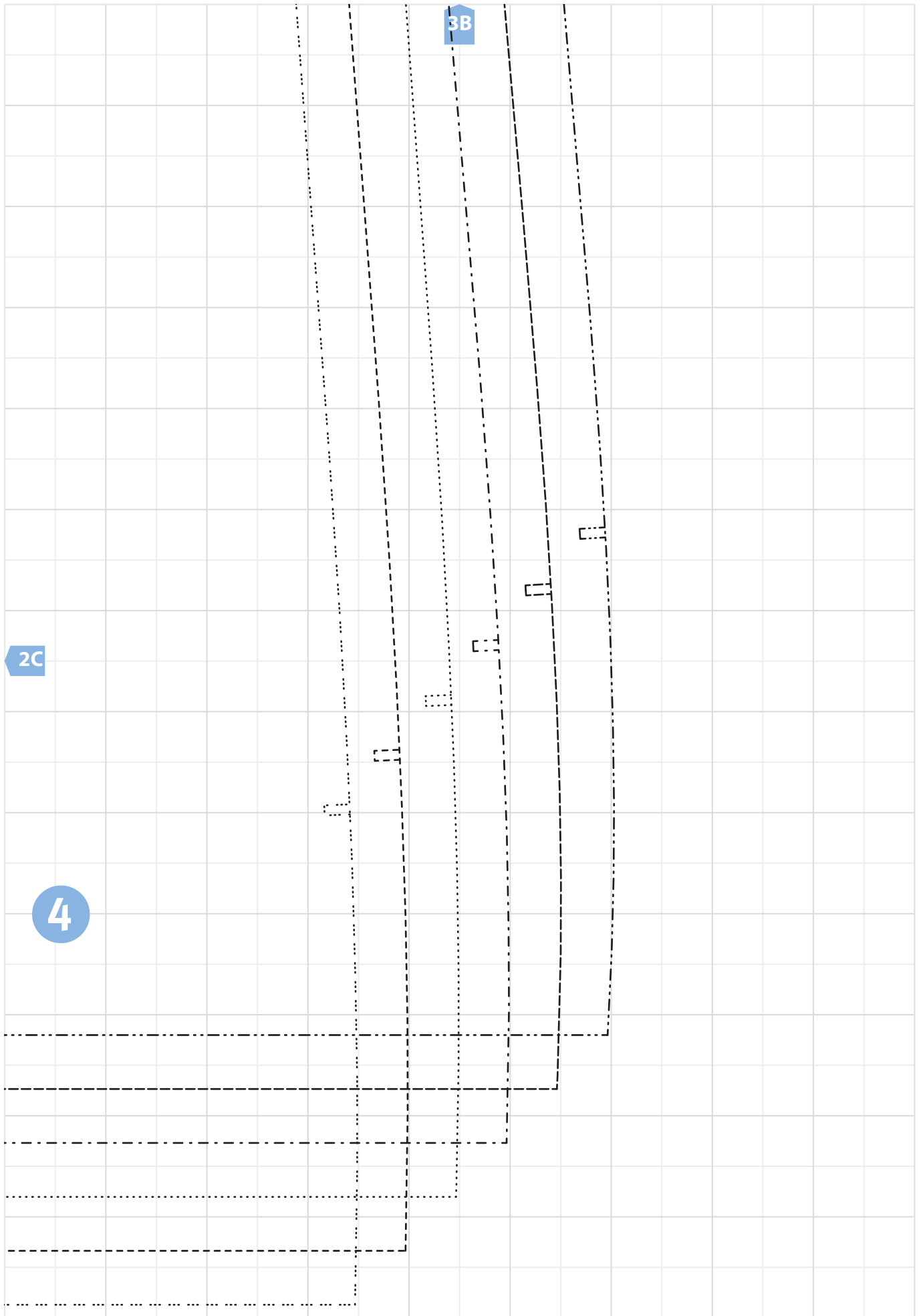

Größen

.....	XS	=	32
-----	S	=	34-36
.....	M	=	38-40
-----	L	=	42-44
-----	XL	=	46-48
.....	XXL	=	50-52

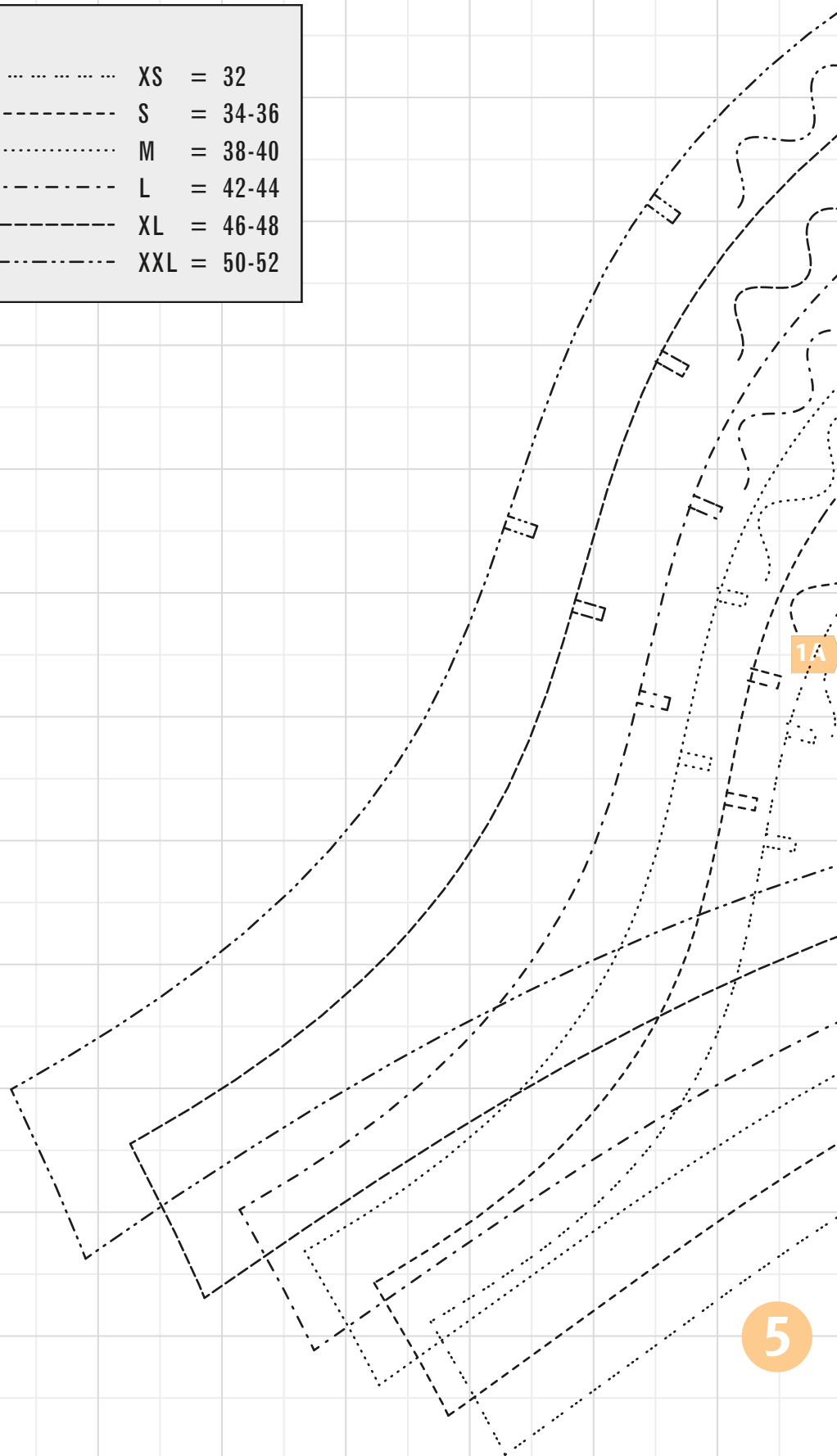

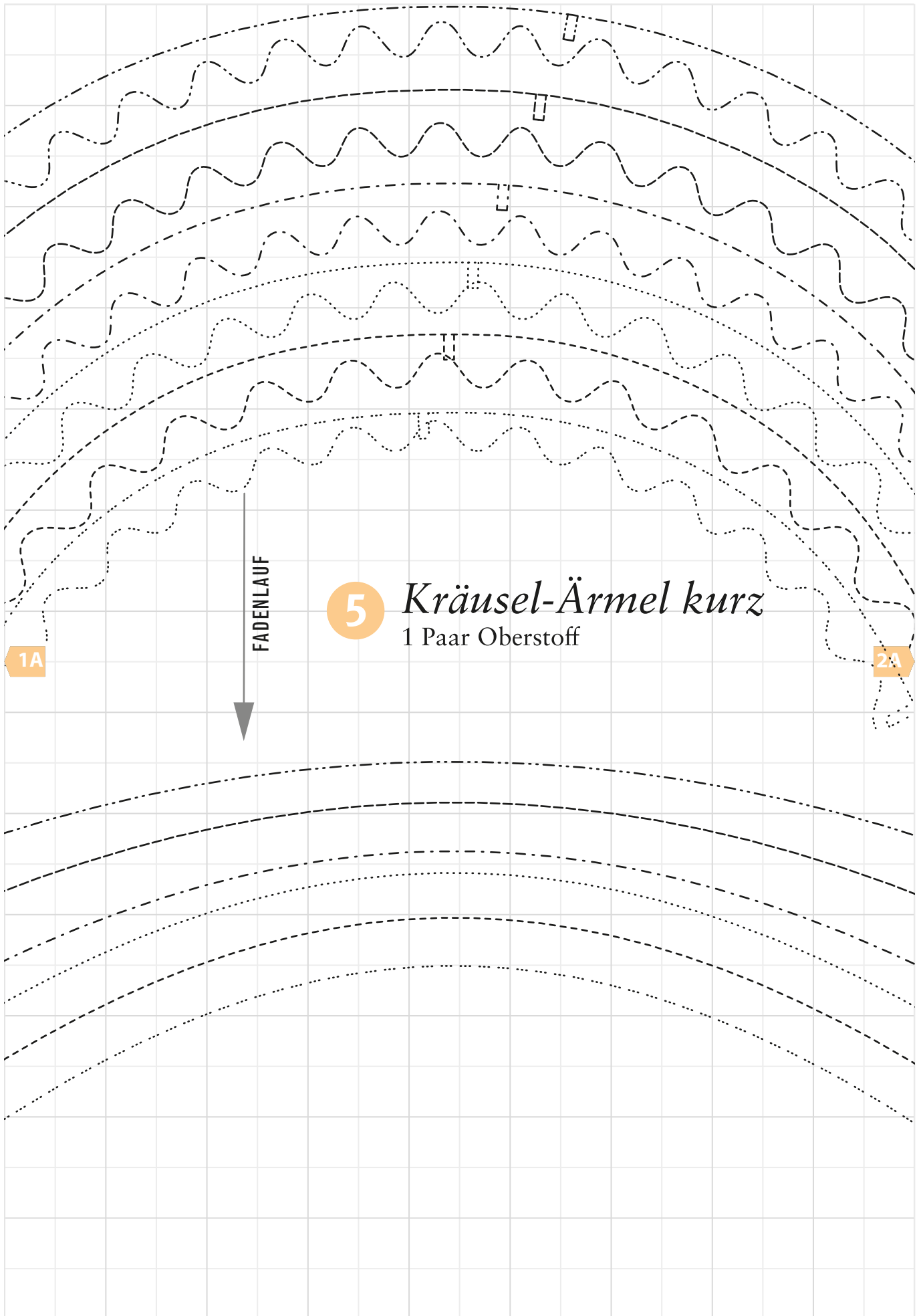

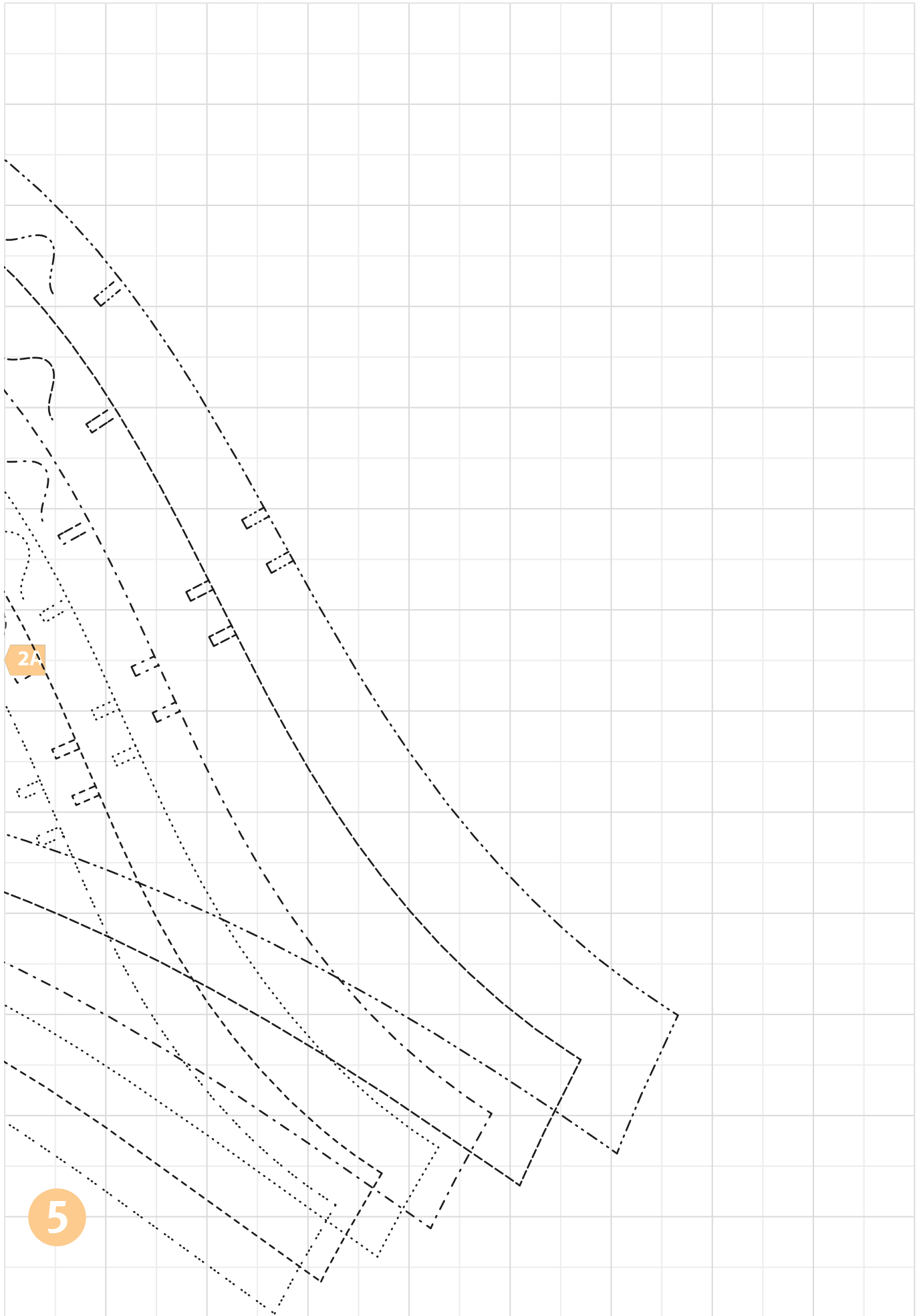

Größen	
.....	XS = 32
-----	S = 34-36
.....	M = 38-40
- - - - -	L = 42-44
-----	XL = 46-48
.....	XXL = 50-52

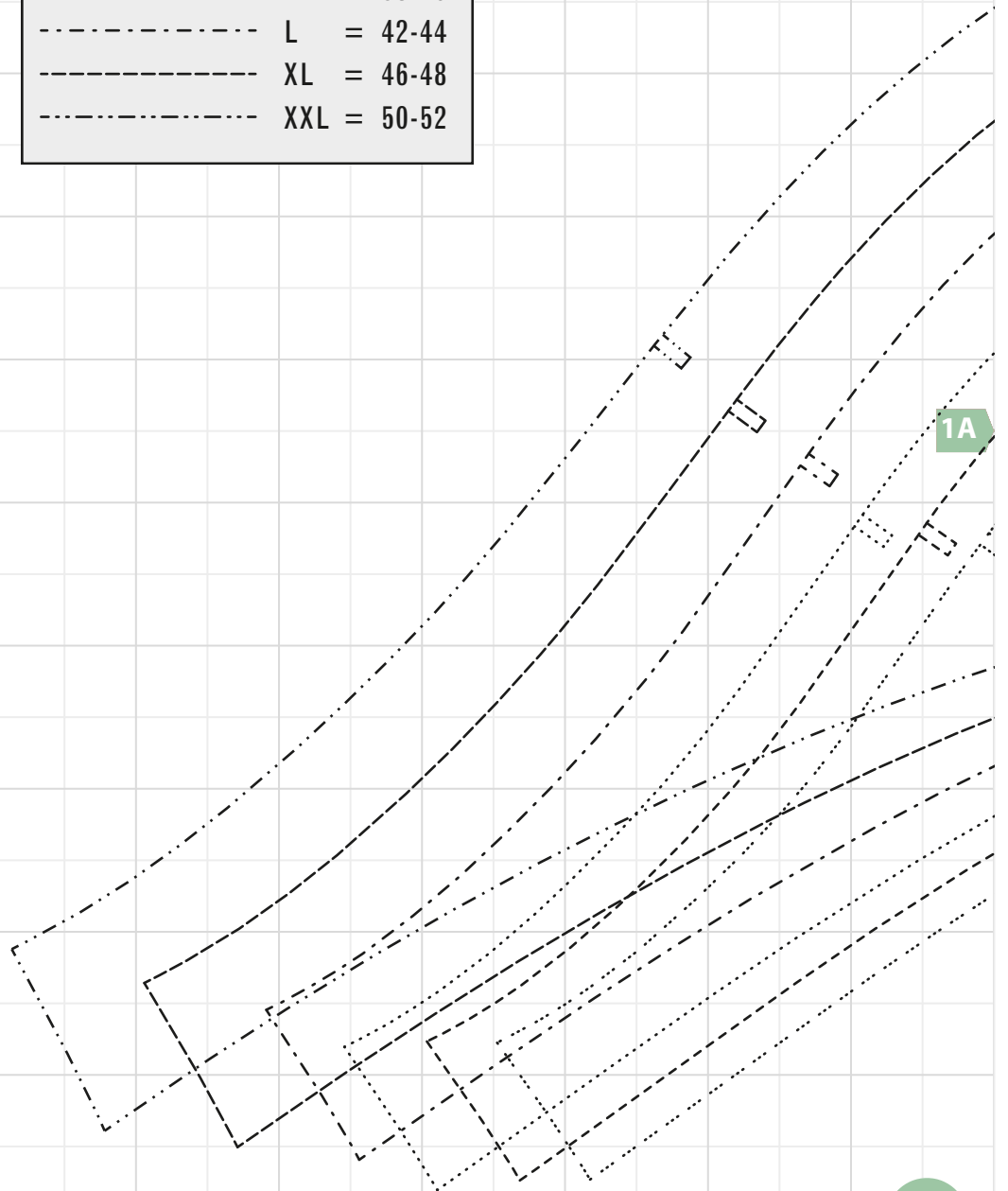

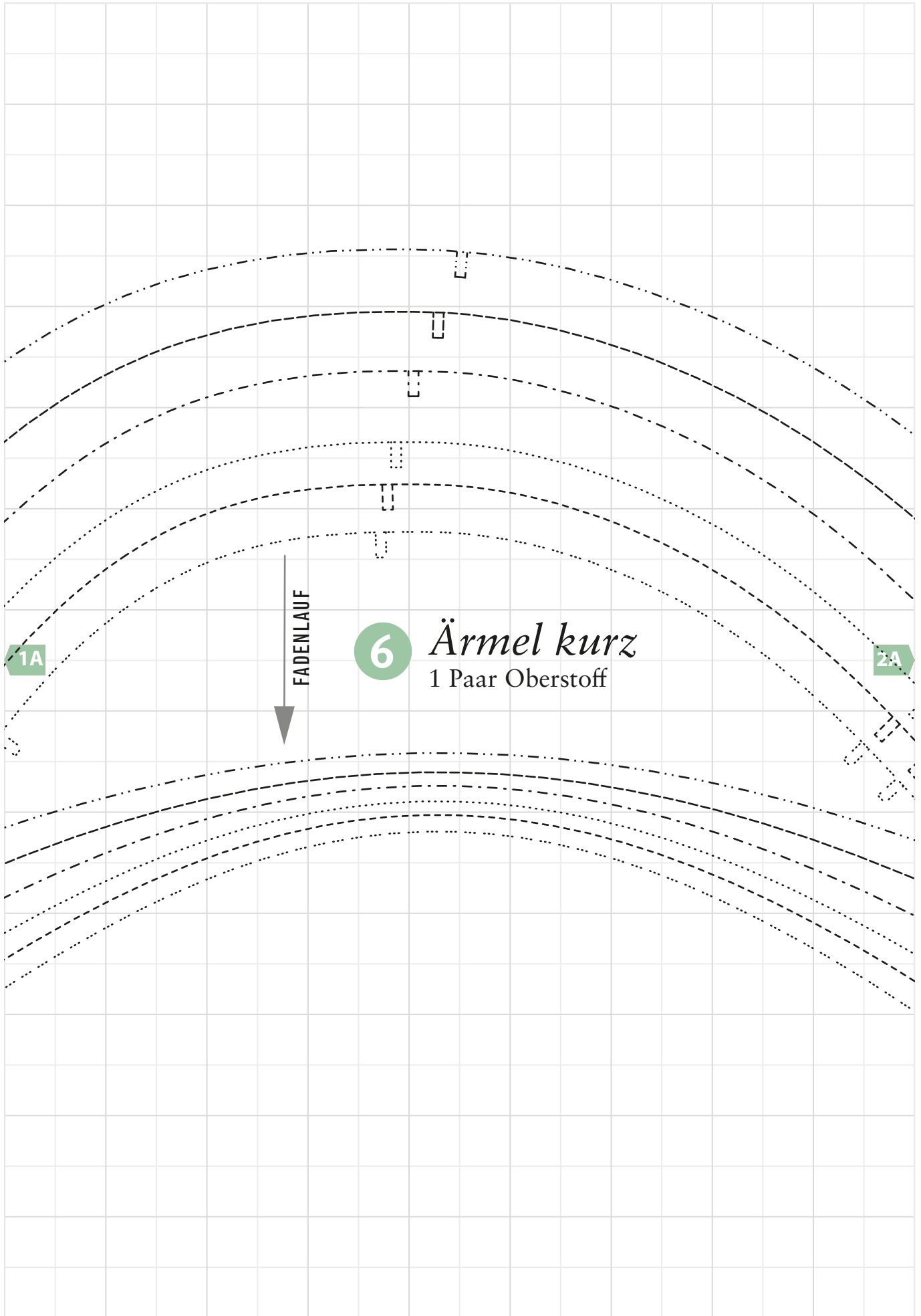

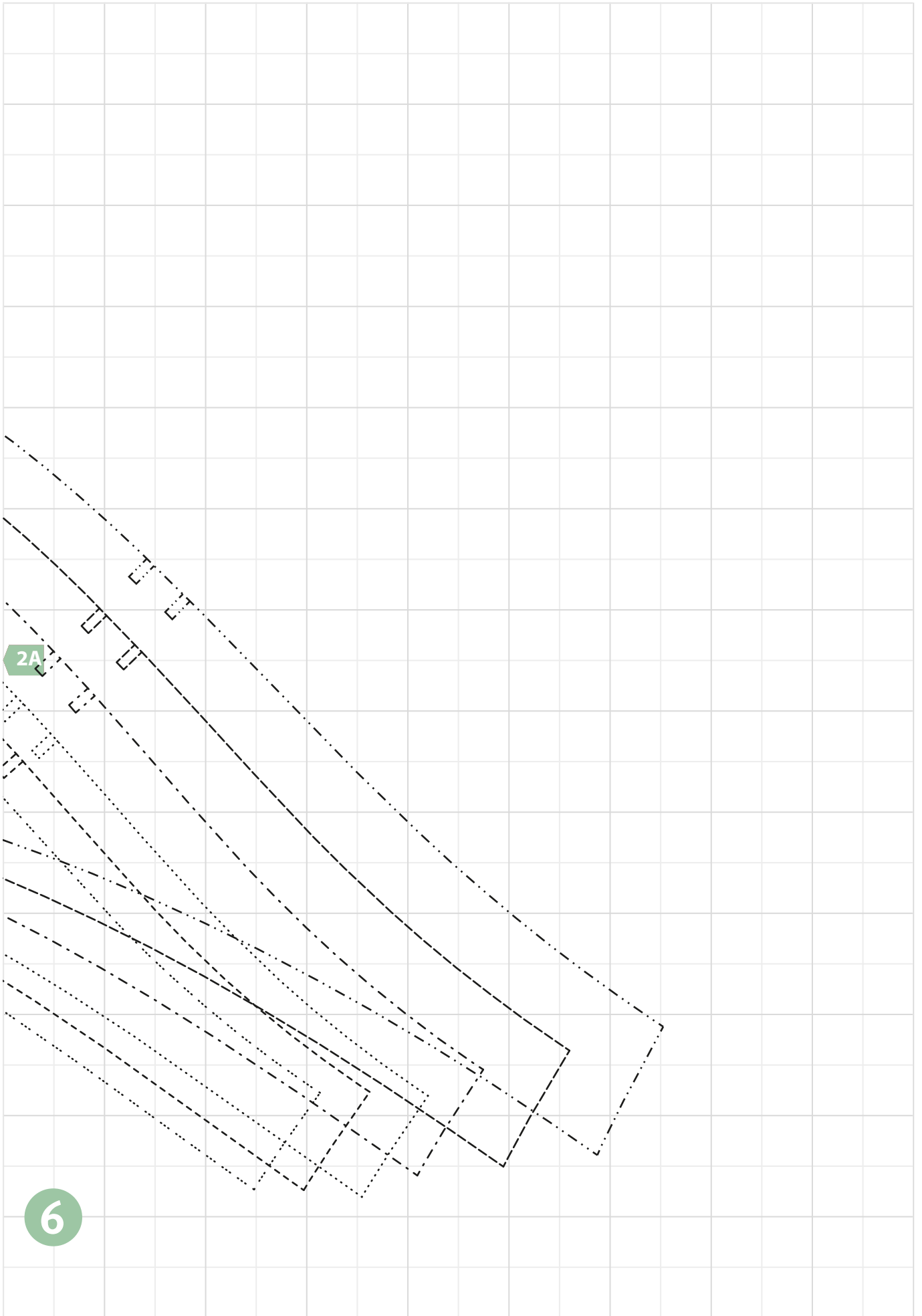

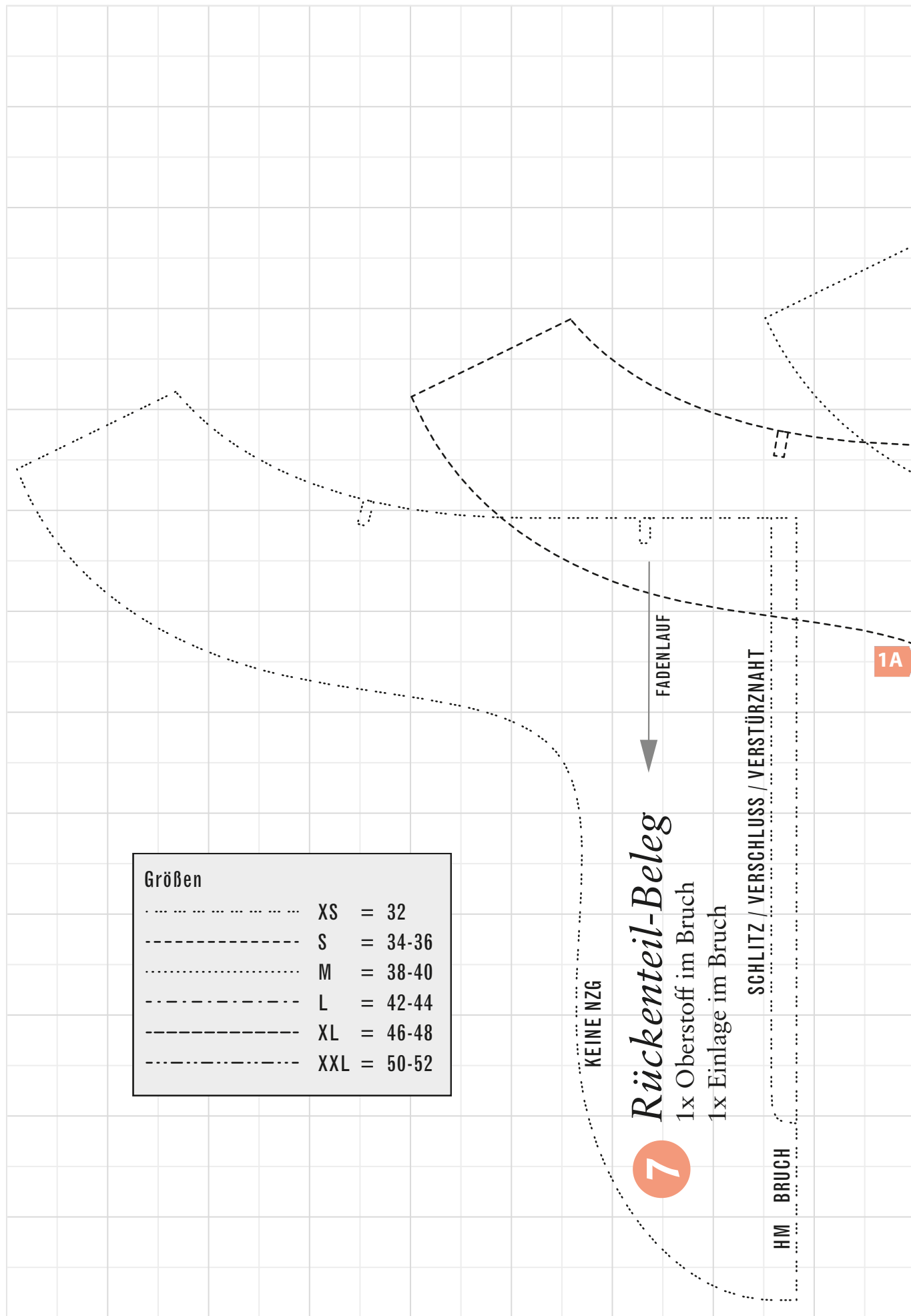

Größen	
.....	XS = 32
-----	S = 34-36
.....	M = 38-40
-----	L = 42-44
-----	XL = 46-48
.....	XXL = 50-52

KEINE NZG

Rückenteil-Beleg

1x Oberstoff im Bruch

1x Einlage im Bruch

SCHLITZ / VERSCHLUSS / VERSTÜRZNAHT

HM BRUCH

7

1A

