

WICHTIG!

ANLEITUNG FÜR DEN AUSDRUCK DES SCHNITTMUSTERS

Das Schnittmuster ist auf einem Raster aufgebaut, dessen kleinste Einheit in Breite und Höhe jeweils 1 cm misst. Benutzt bitte diese Seite zum Testen eurer Druckereinstellung, bevor ihr alle Seiten des Schnittmusters ausdruckt.

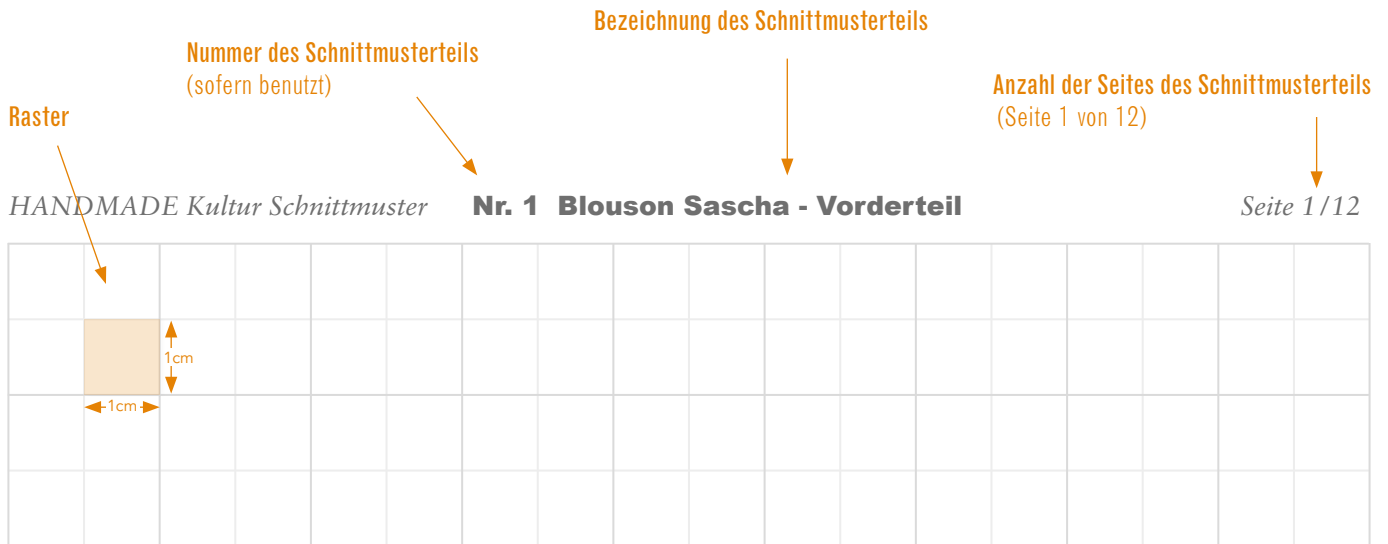

ANLEITUNG FÜR DAS ZUSAMMENKLEBEN DES SCHNITTMUSTERS

1. Bevor ihr die ausgedruckten Seiten zusammenklebt, schneidet ihr jeweils den rechten und unteren Rand einer Seite entlang des Rasters ab.
2. Klebt die erste waagerechte Reihe des Schnittmusters zusammen. Achtet dabei darauf, dass die bunten Registerkästchen 1A<->1A / 2A<->2A usw. passgenau zueinander liegen.
3. Jetzt alle weiteren waagerechten Reihen des Schnittmusters zusammenkleben. Wie viele das sind, könnt ihr der Übersichtsseite des Schnittmusters entnehmen.
4. Klebt nun die waagerechten Reihen aneinander. Achtet auch hierbei darauf, dass die bunten Registerkästchen 1A<->1A / 2A<->2A usw. passgenau zueinander liegen.

HINWEIS: Die Zahl in den Kreisen (sofern verwendet) ist die Nummer des Schnittteils, wie sie auch in der Anleitung und dem Lageplan verwendet wird.

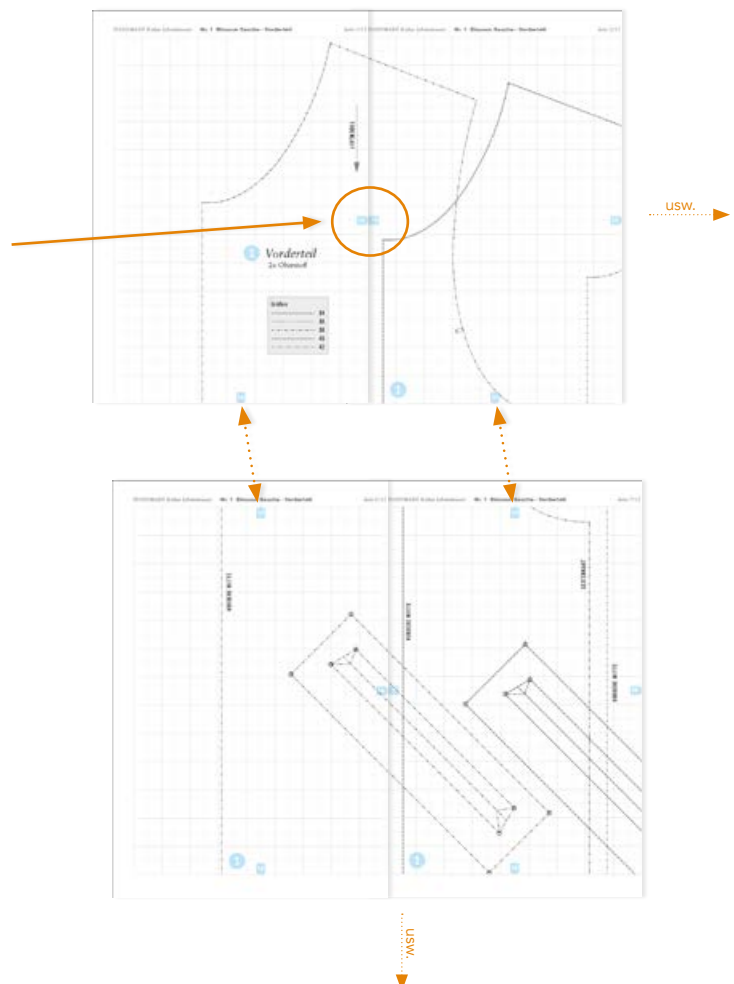

Seiten insgesamt:	58
Nr. 1 Vorderteil	15
Nr. 2 Rückenteil	6
Nr. 3 Ärmel + Nr. 13 Ärmel - Futter	9
Nr. 4 Beleg-Vorderteil	3
Nr. 5 Halslochbeleg	1
Nr. 6 Taschenbeutelbeleg + Nr. 7 Taschenleiste + Nr. 14 Einlage Tascheneingriff	1
Nr. 8 Saum	2
Nr. 9 Arm	1
Nr. 10 Halsbündchen	1
Nr. 11 Rückenteil - Futter	9
Nr. 12 Vorderteil - Futter	6
Nr. A Taschenbeutel A - Futter	2
Nr. B Taschenbeutel B - Futter	2

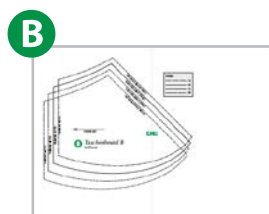
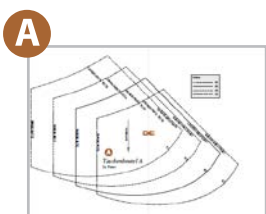
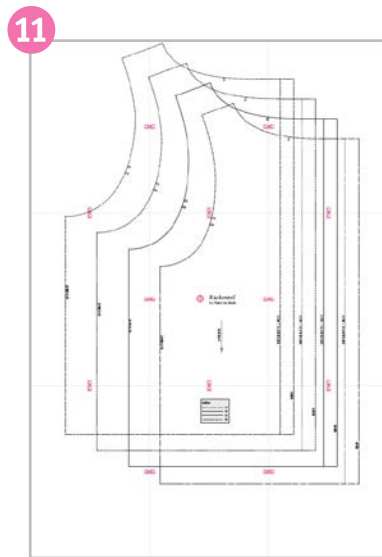
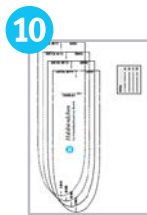
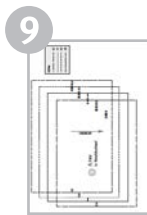
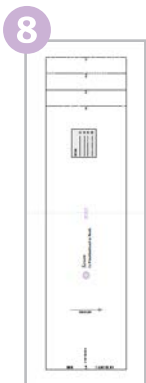
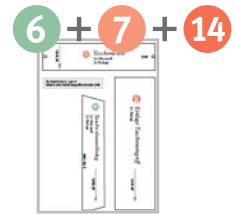
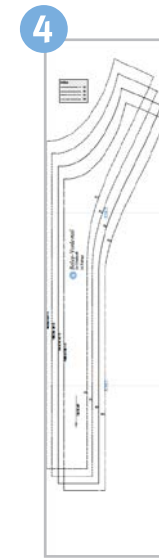
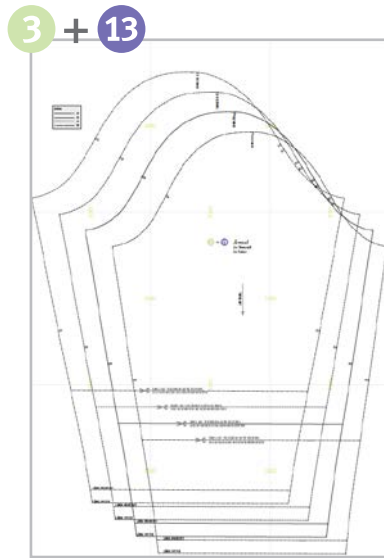
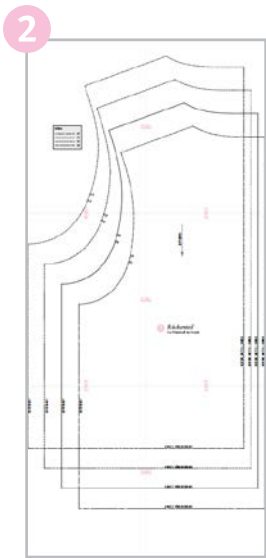
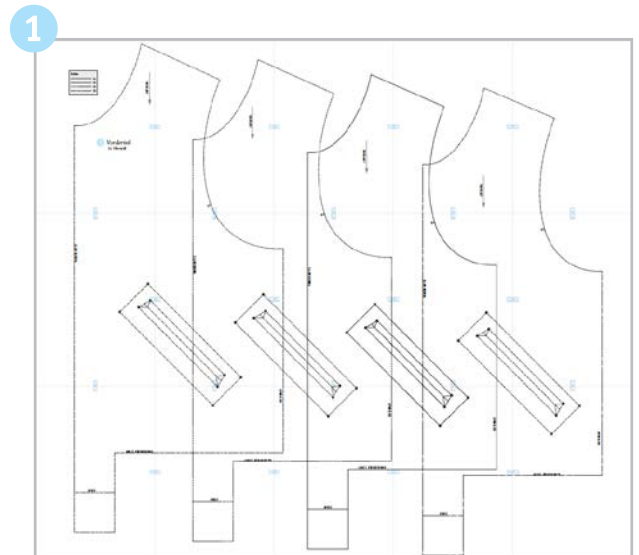

Größen

-----	44
—————	46
-----	48
.....	50

FADENLAUF

1A

1 *Vorderteil*
2x Oberstoff

1A

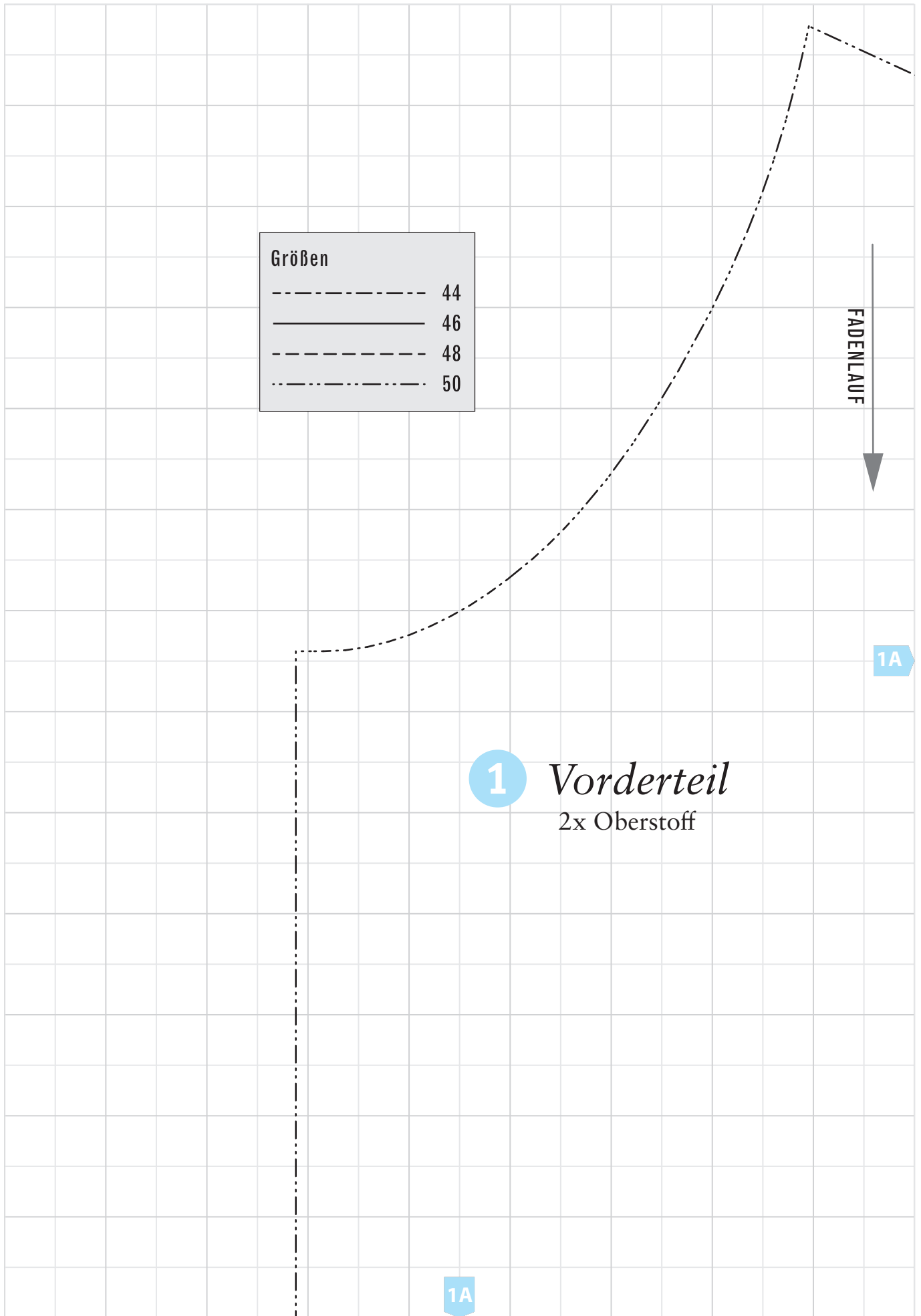

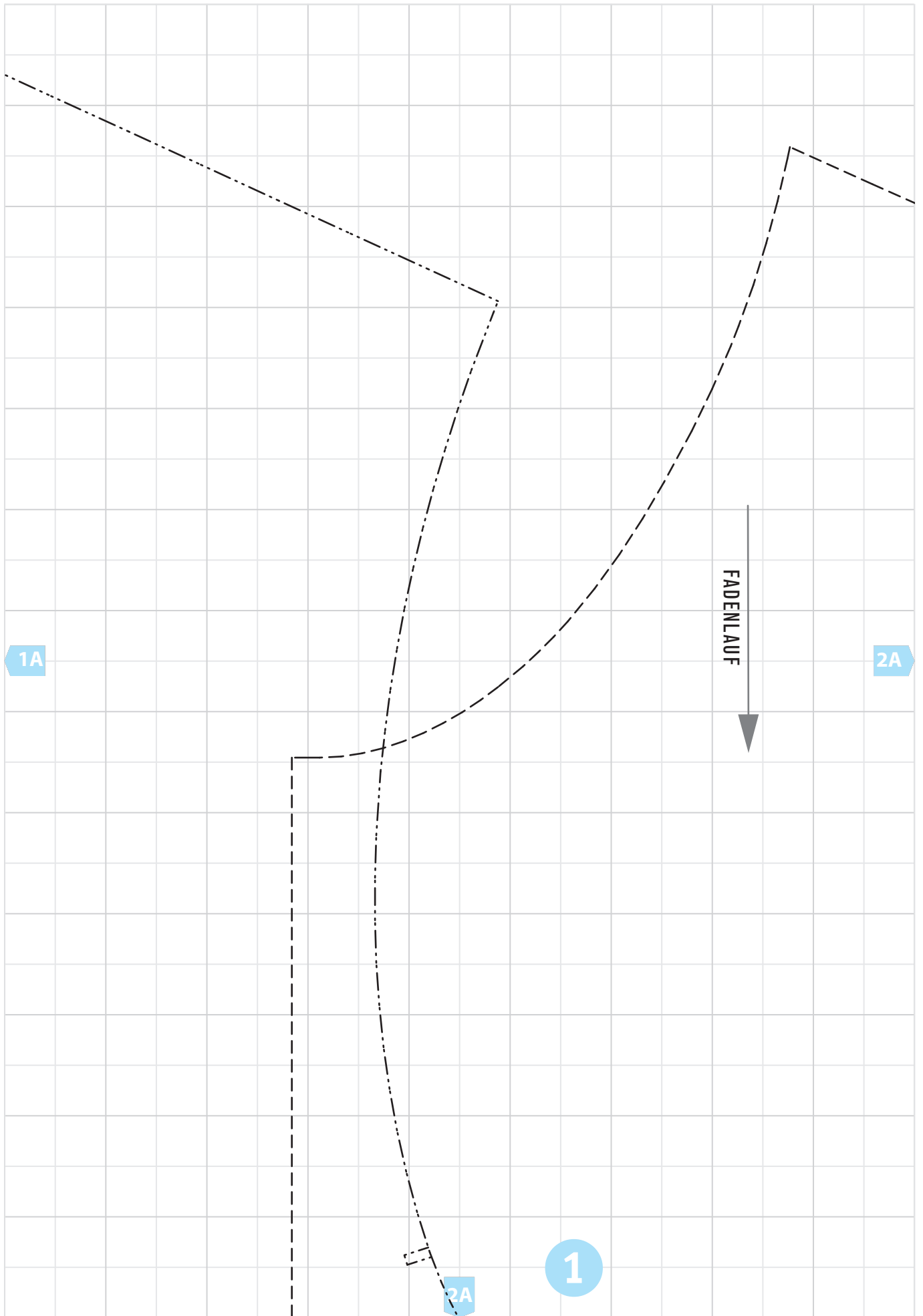

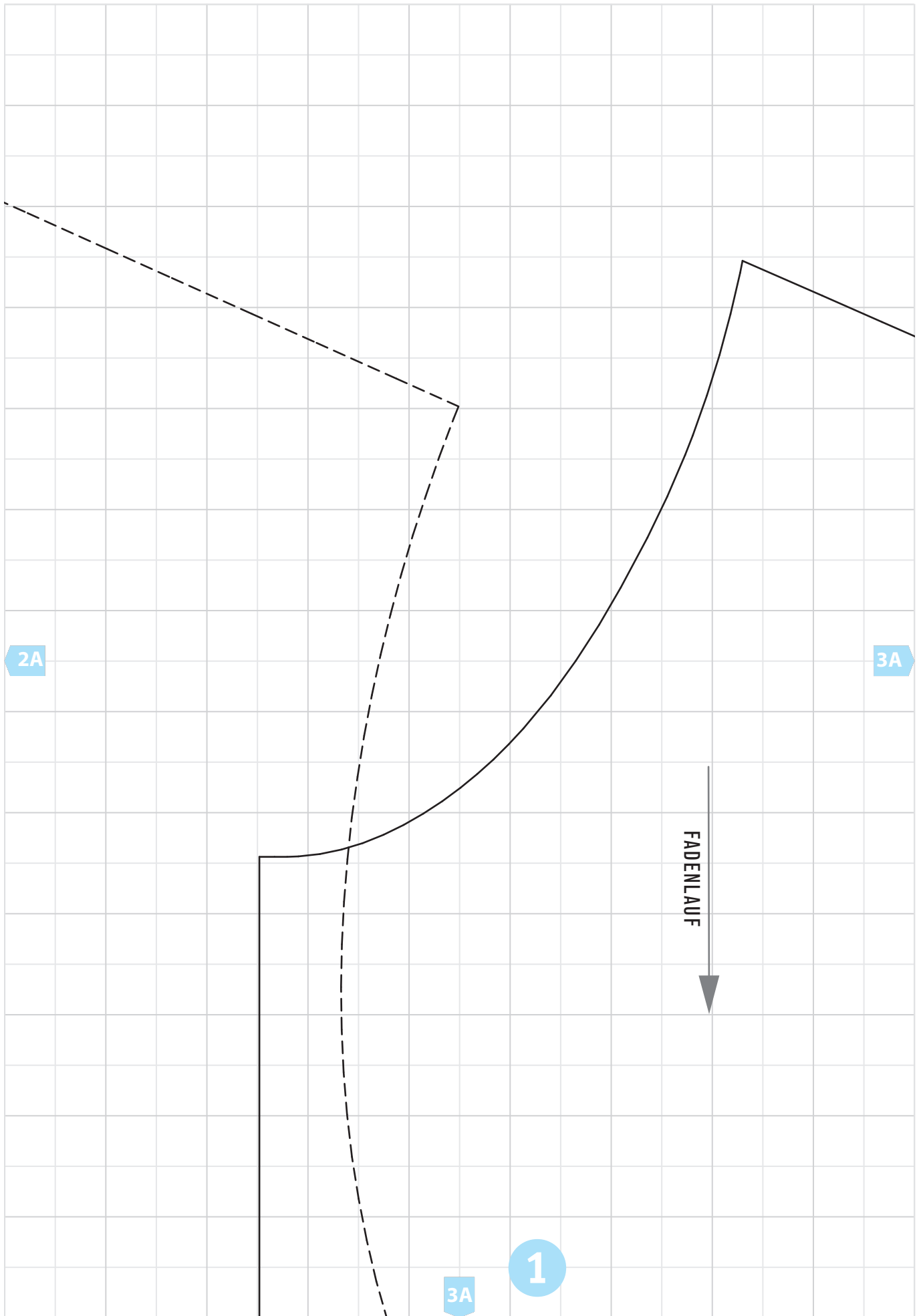

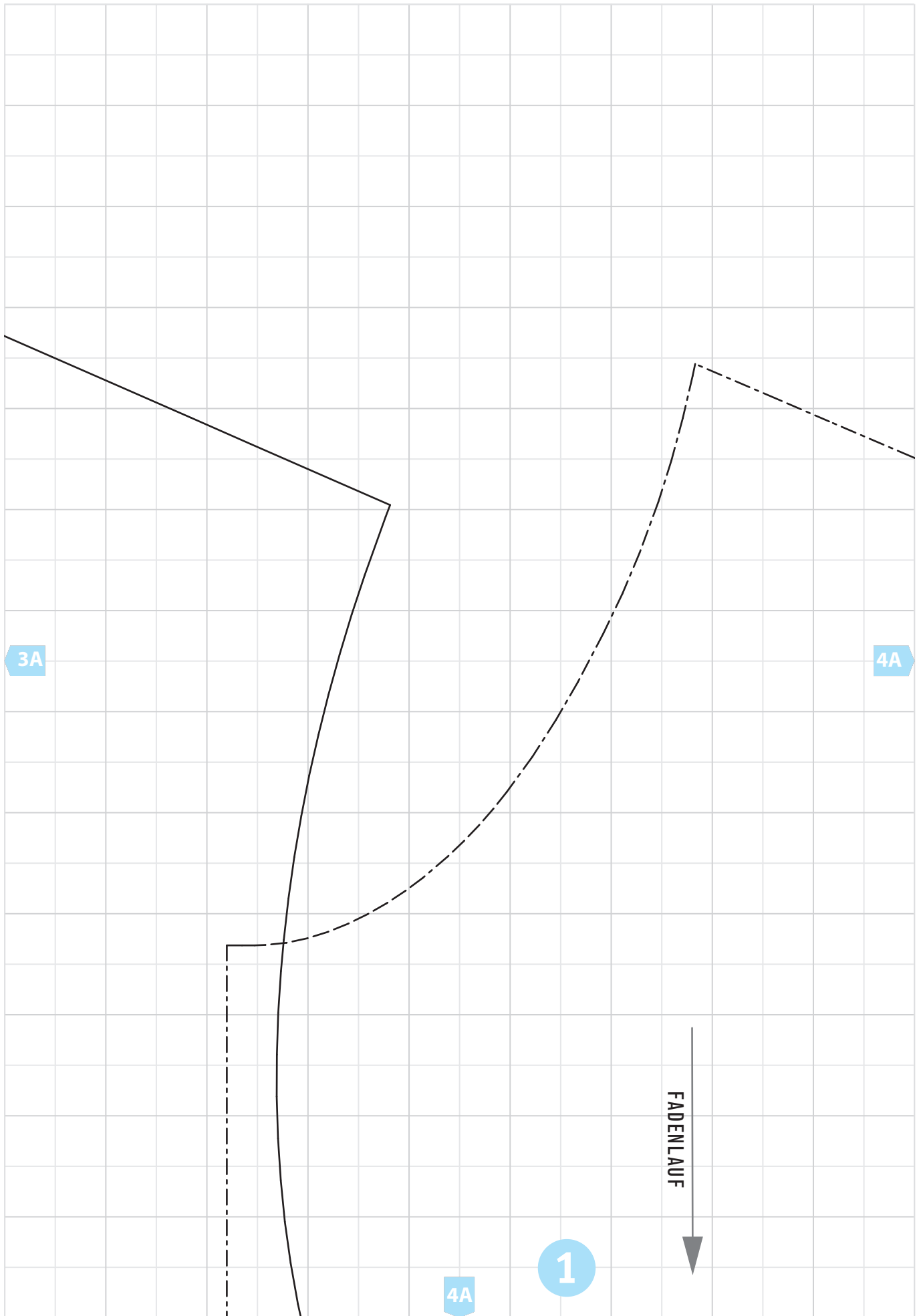

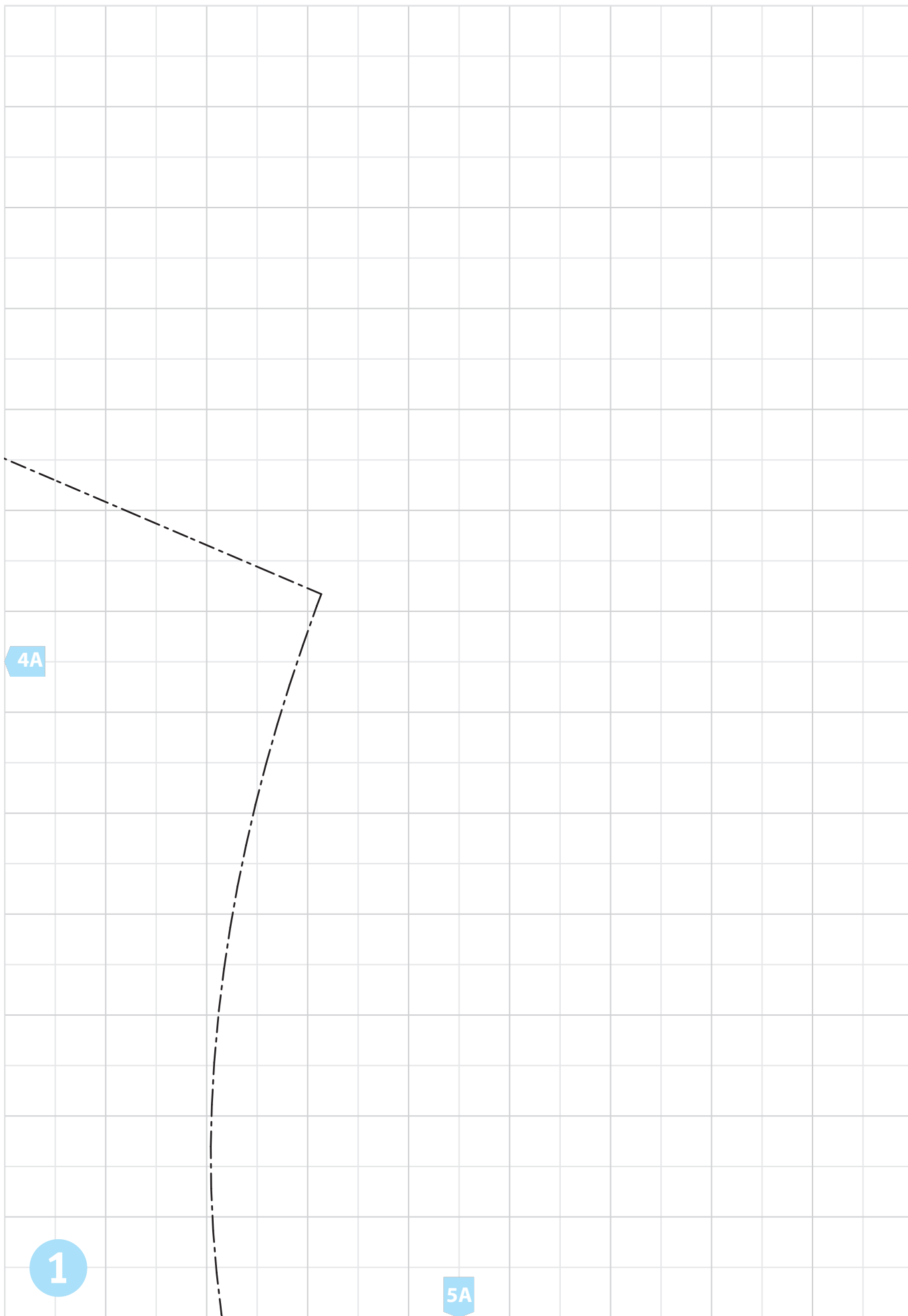

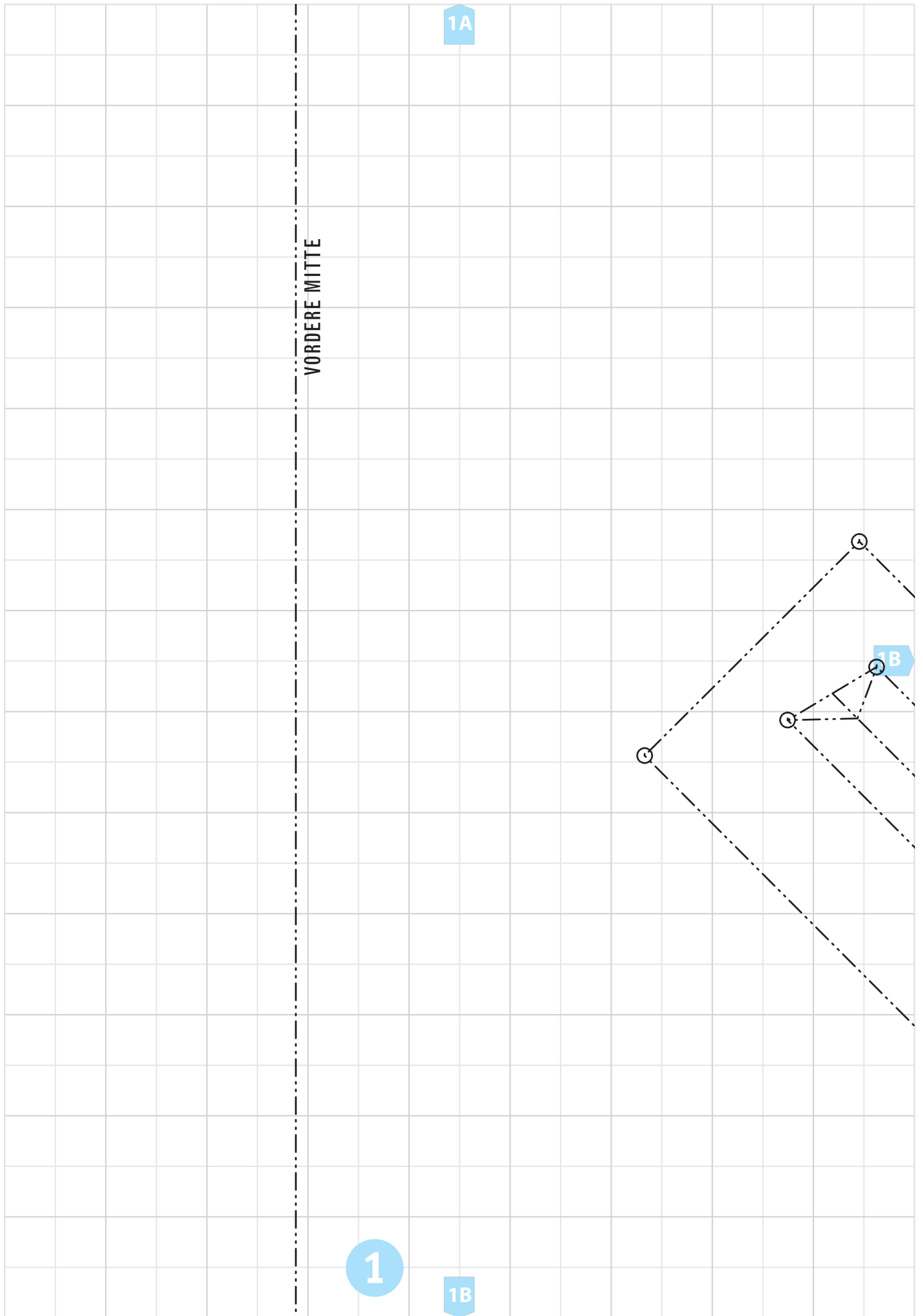

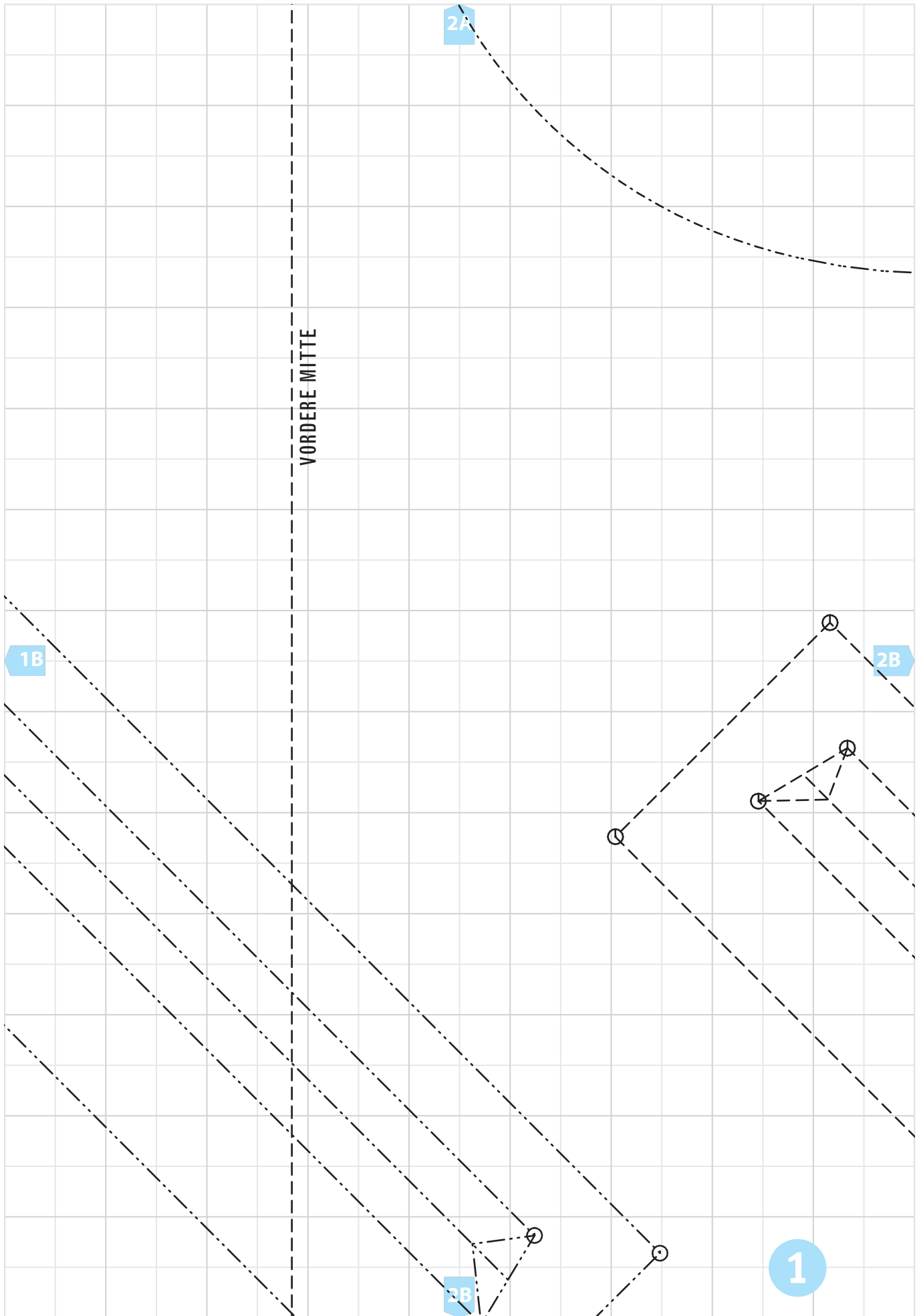

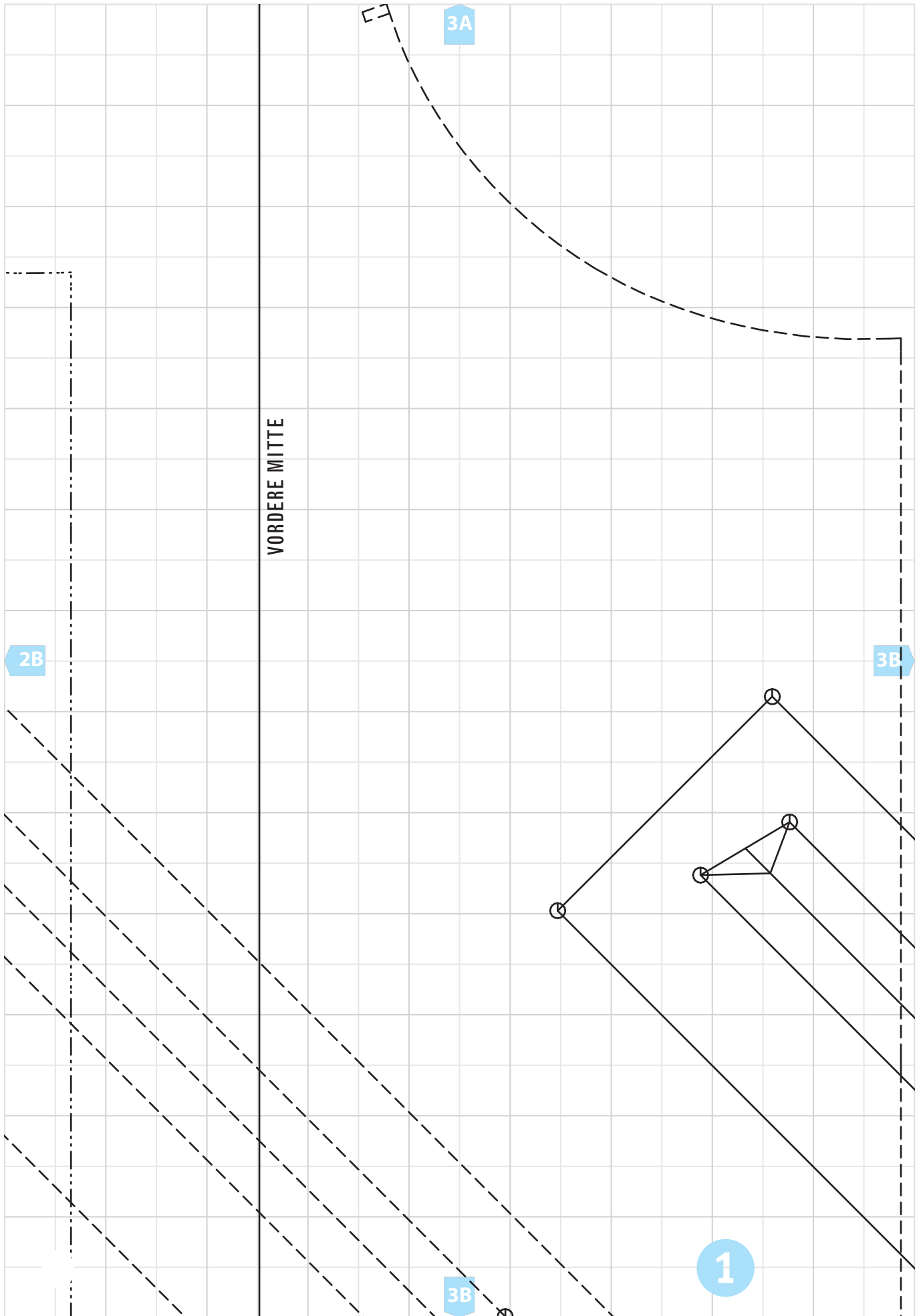

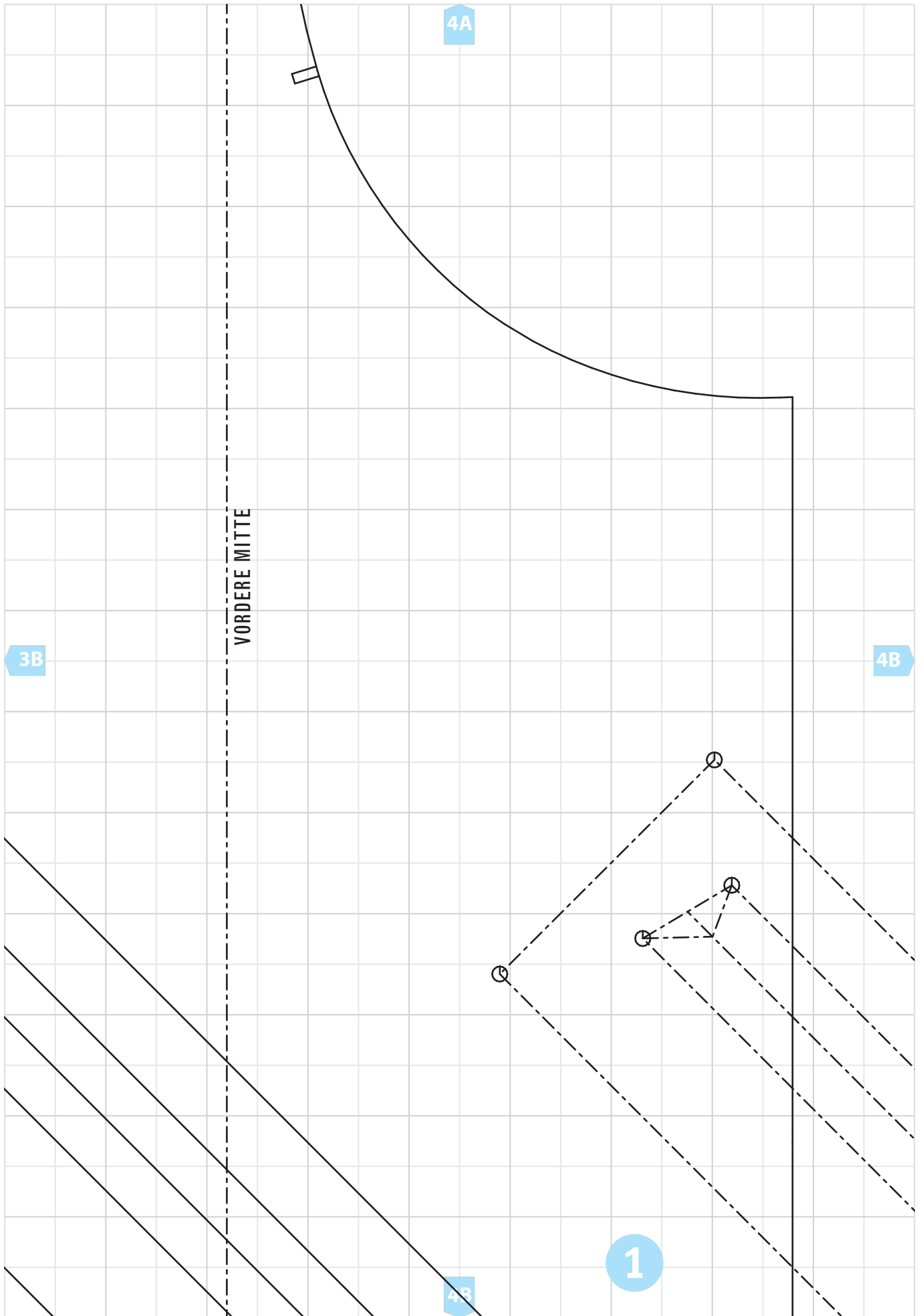

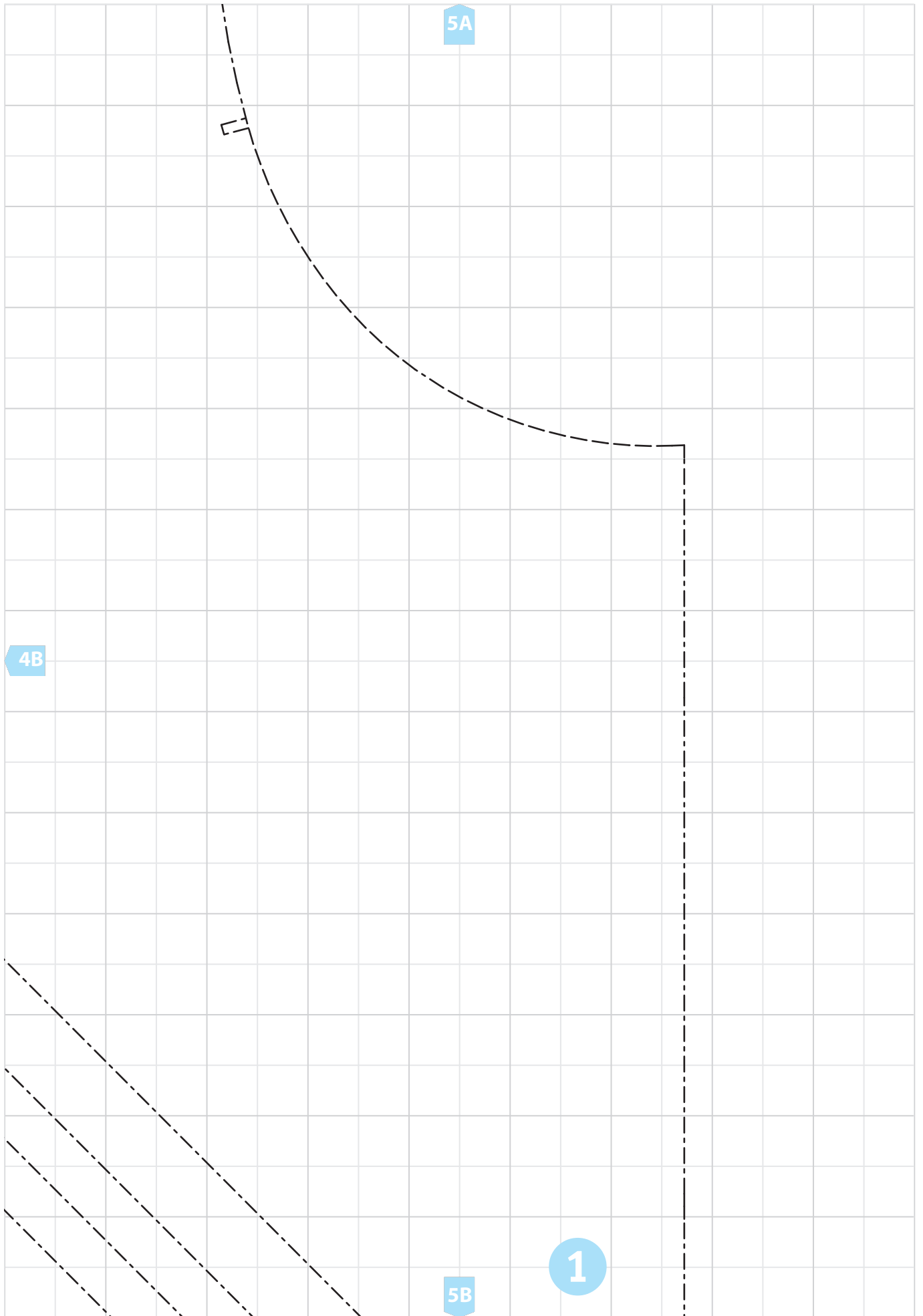

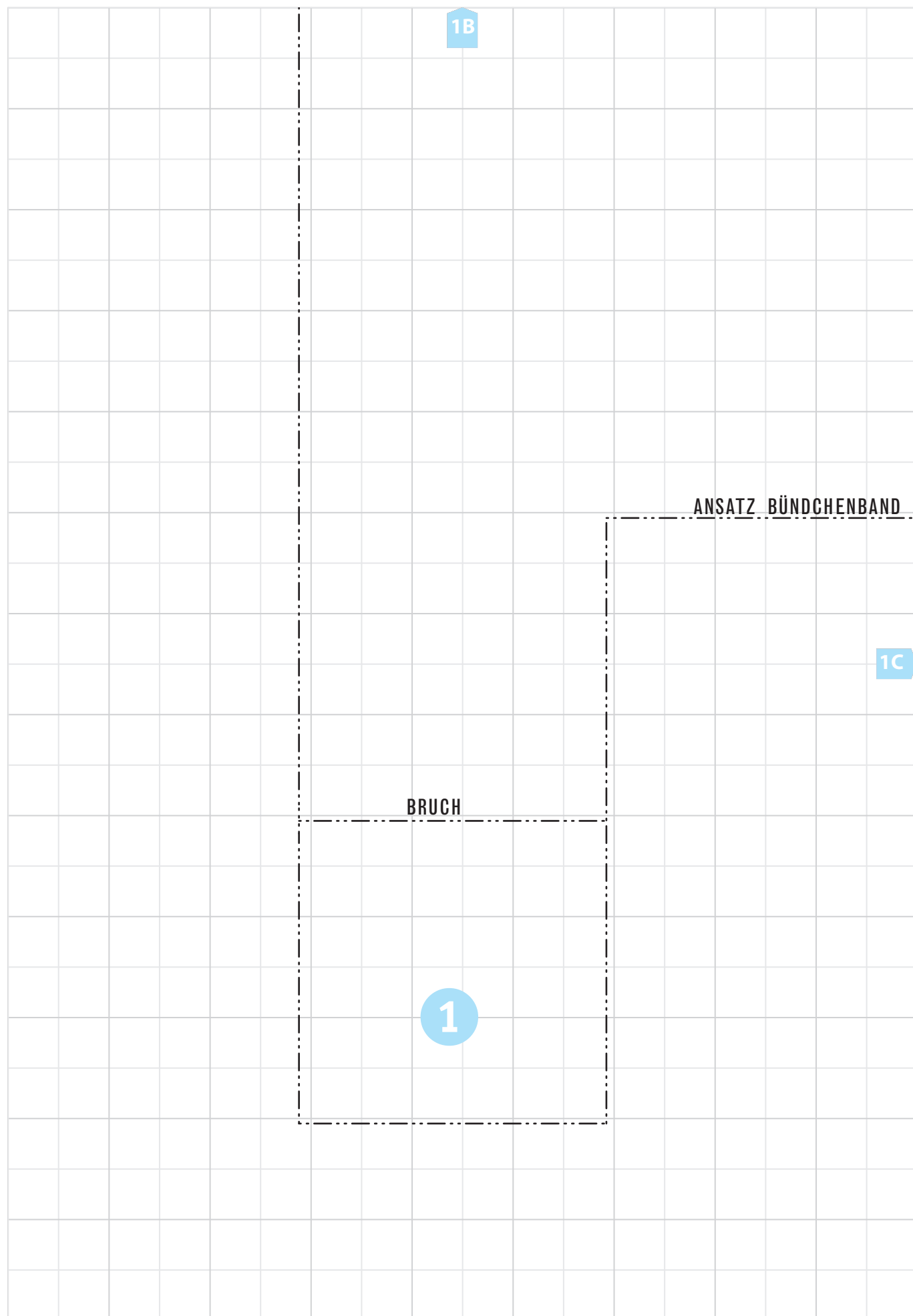

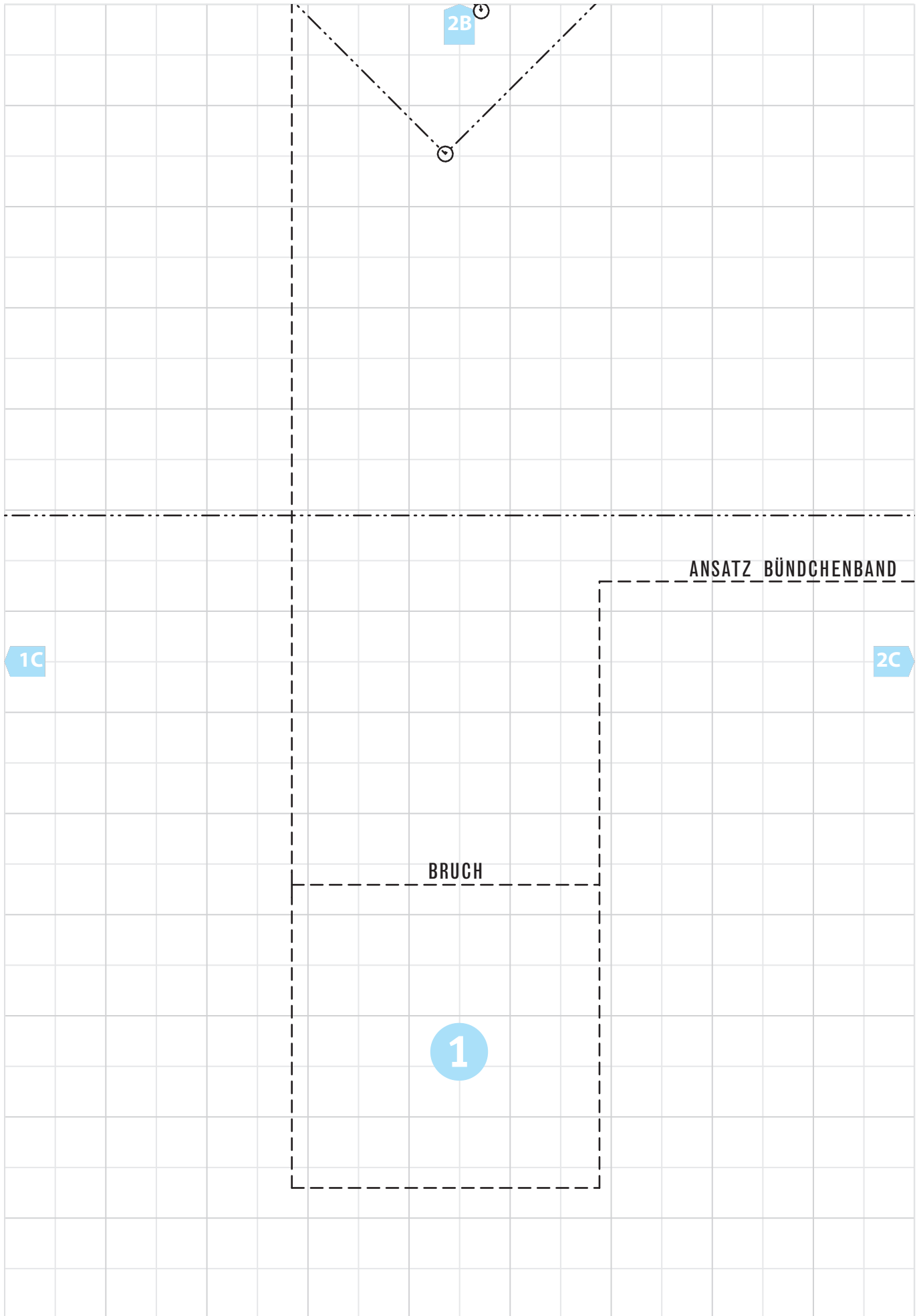

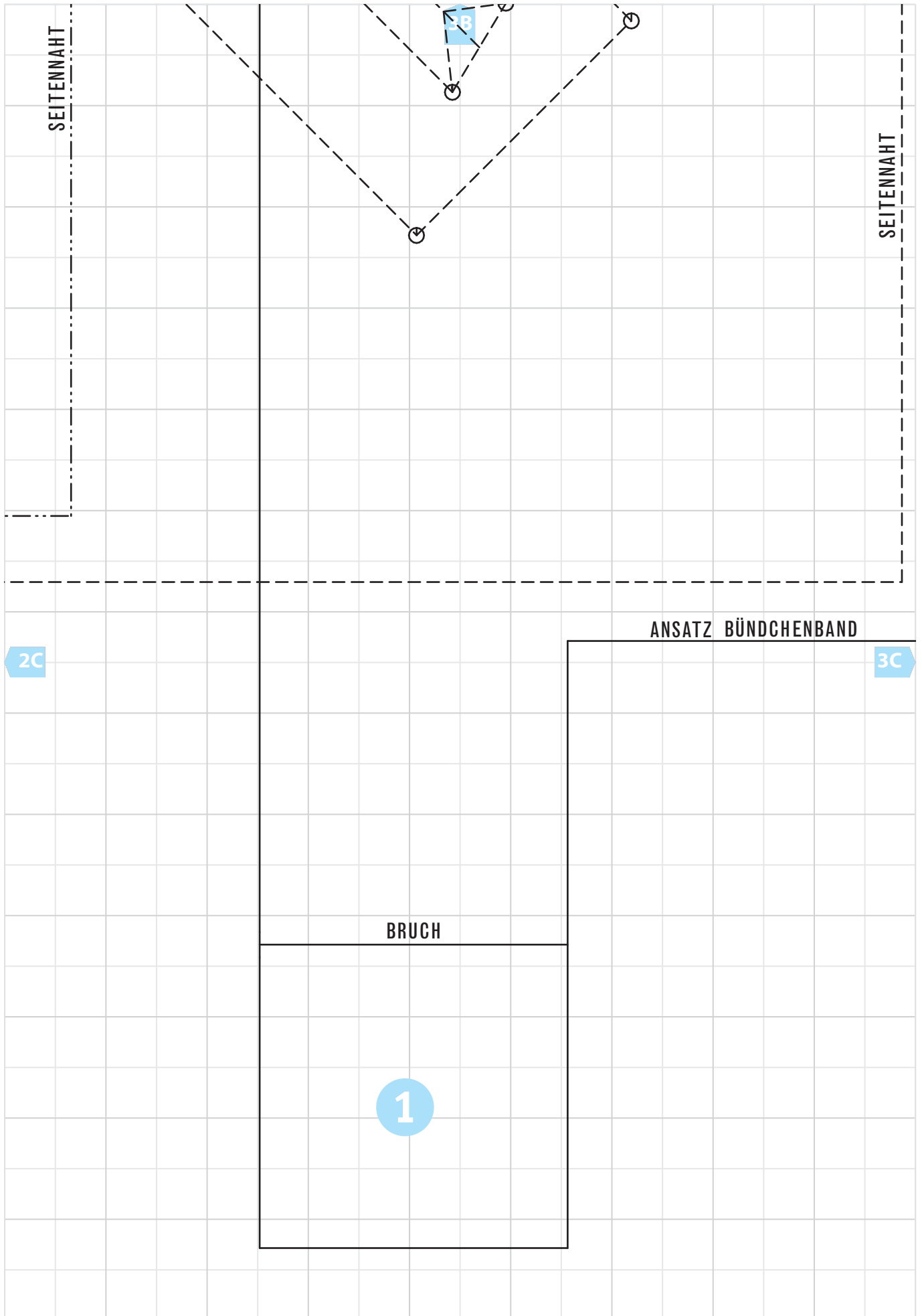

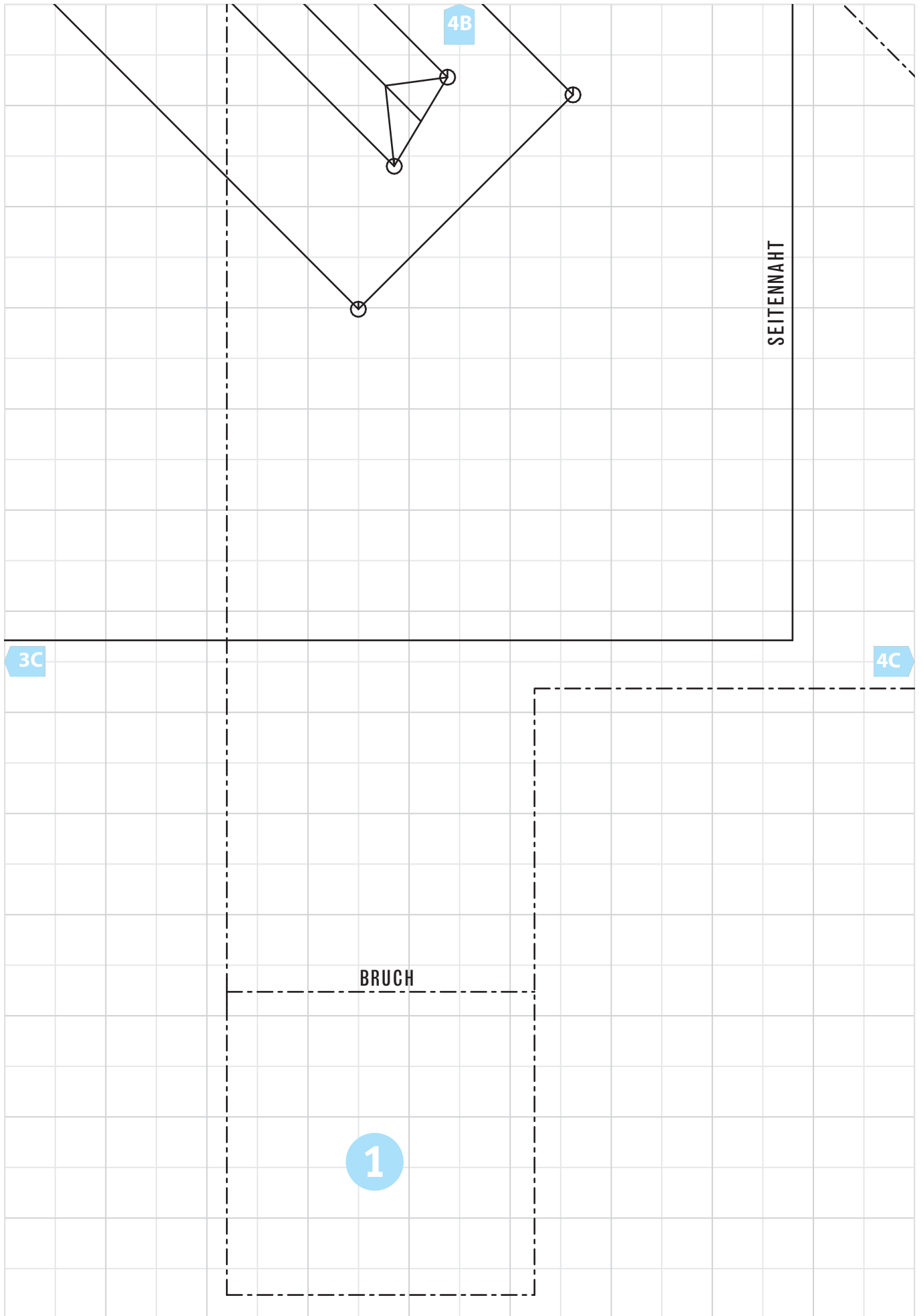

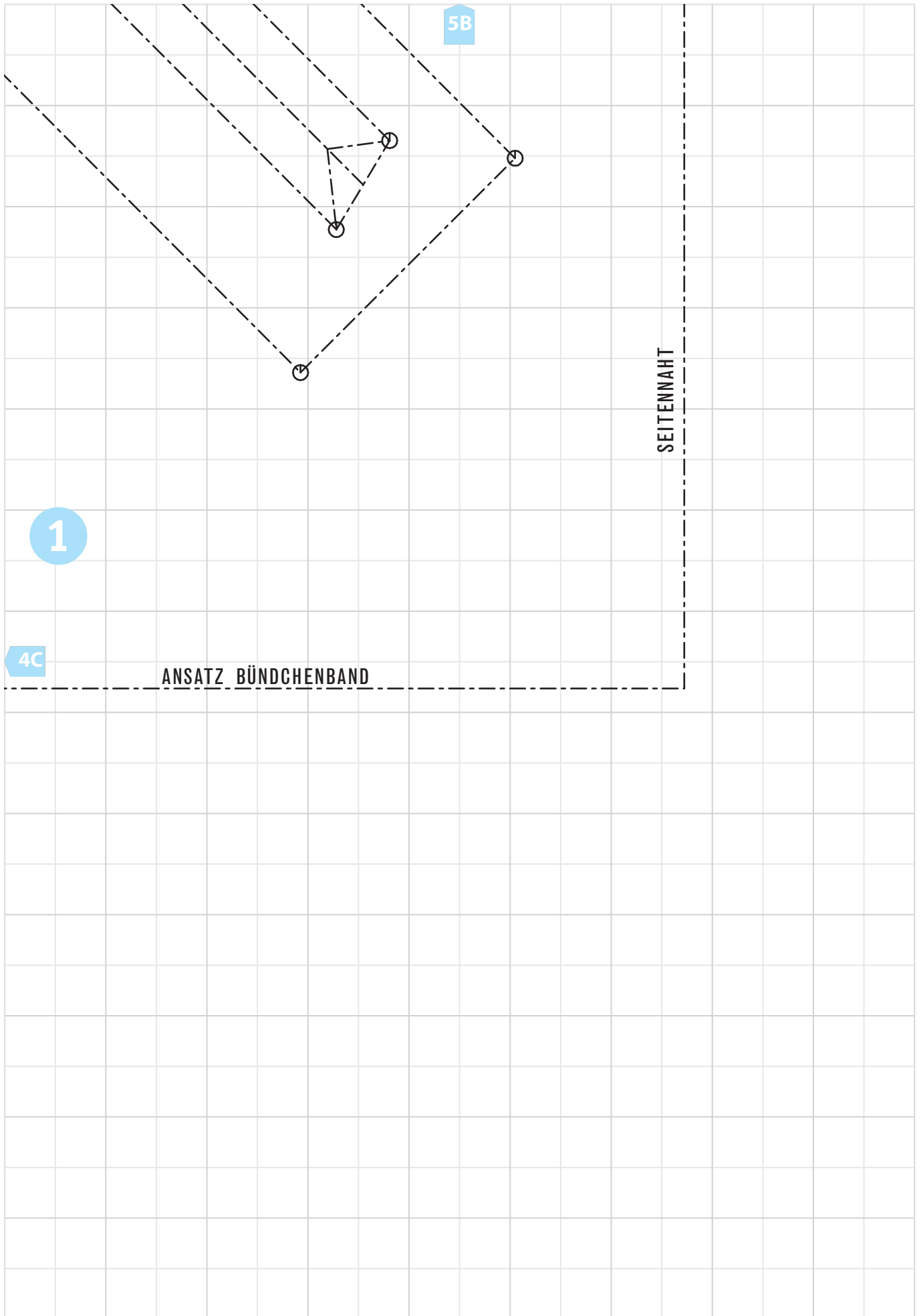

Größen	
-----	44
—————	46
-----	48
.....	50

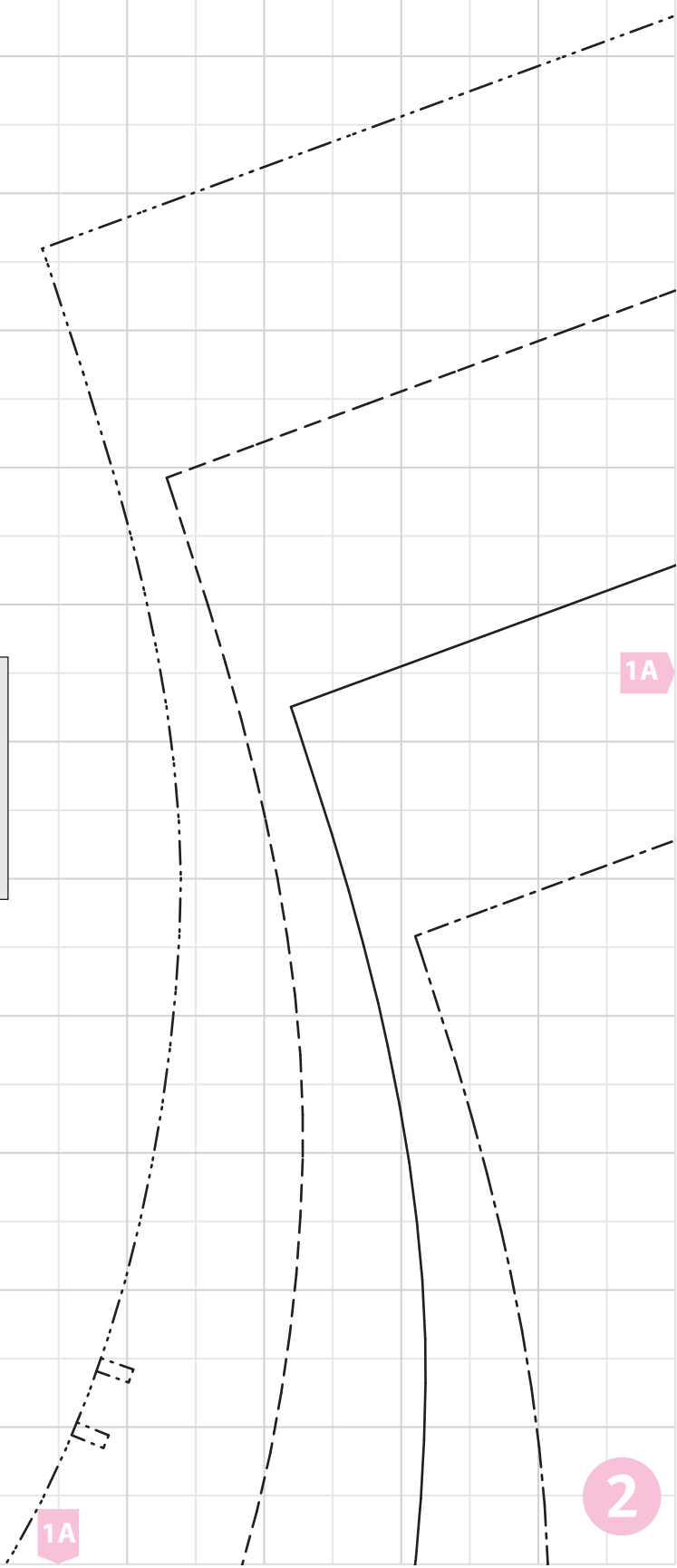

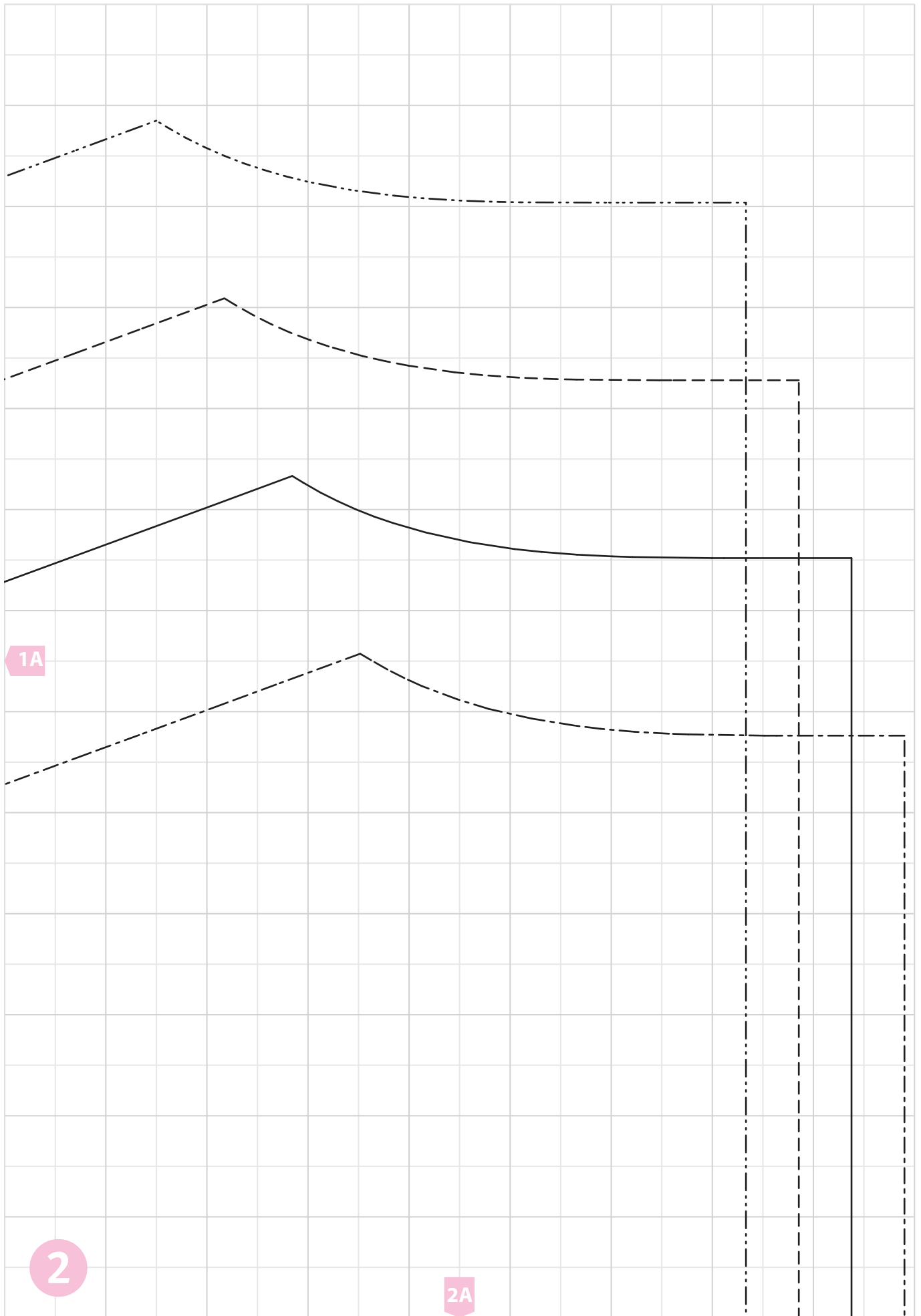

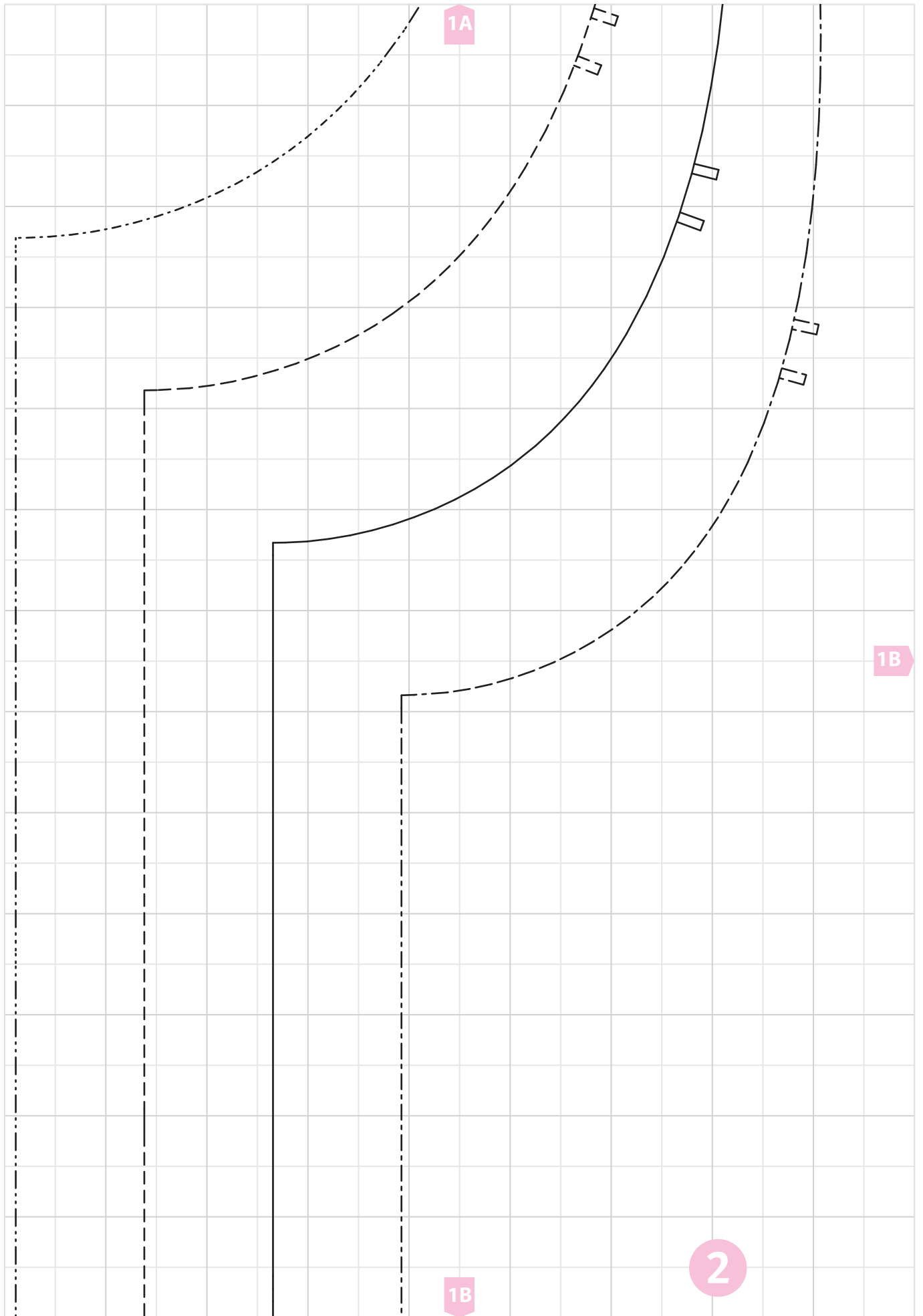

2A

FADENLAUF



1B

2 *Rückenteil*
1x Oberstoff im Bruch

HINTERE MITTE / BRUCH

HINTERE MITTE / BRUCH

HINTERE MITTE / BRUCH

HINTERE MITTE / BRUCH

2B

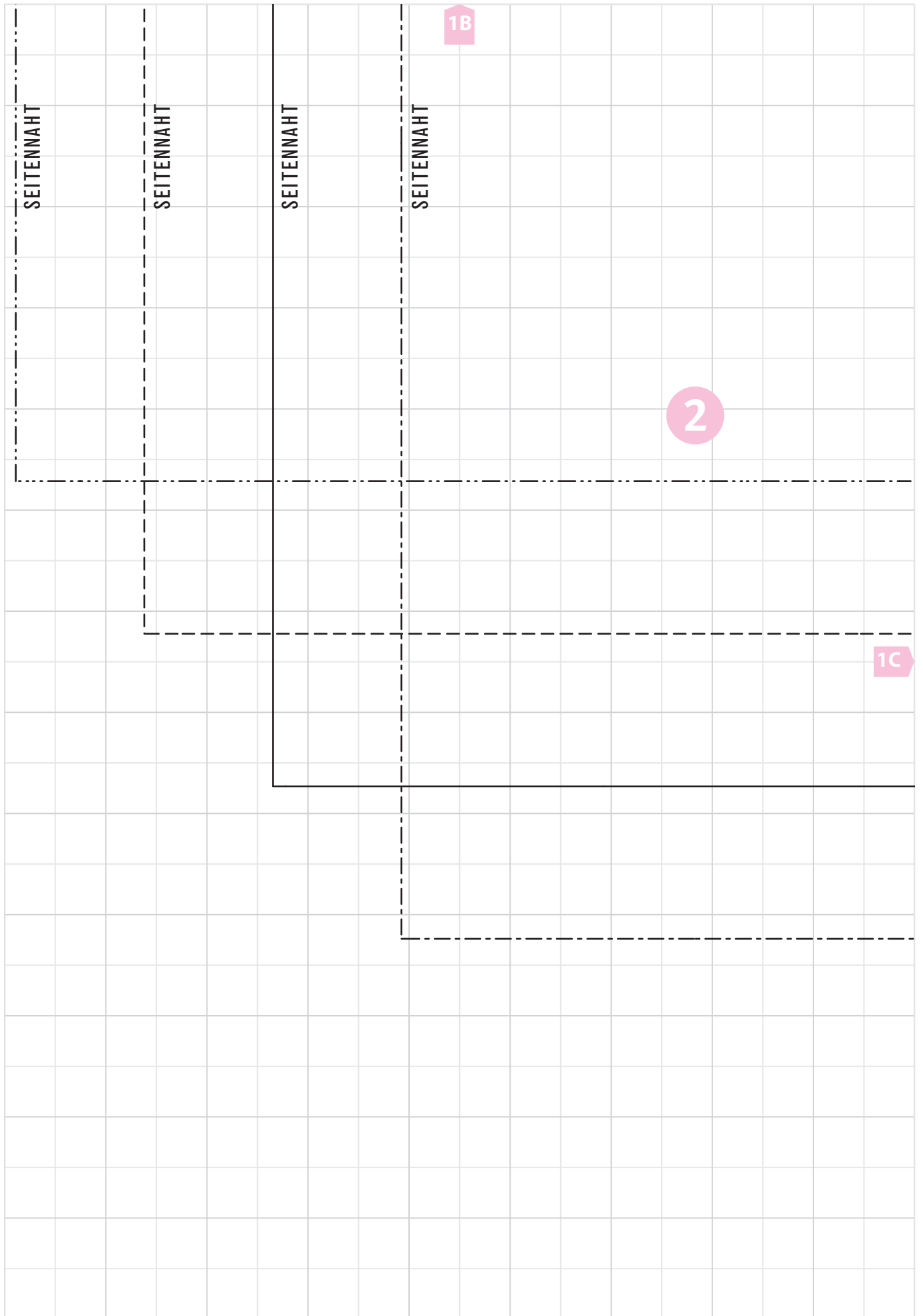

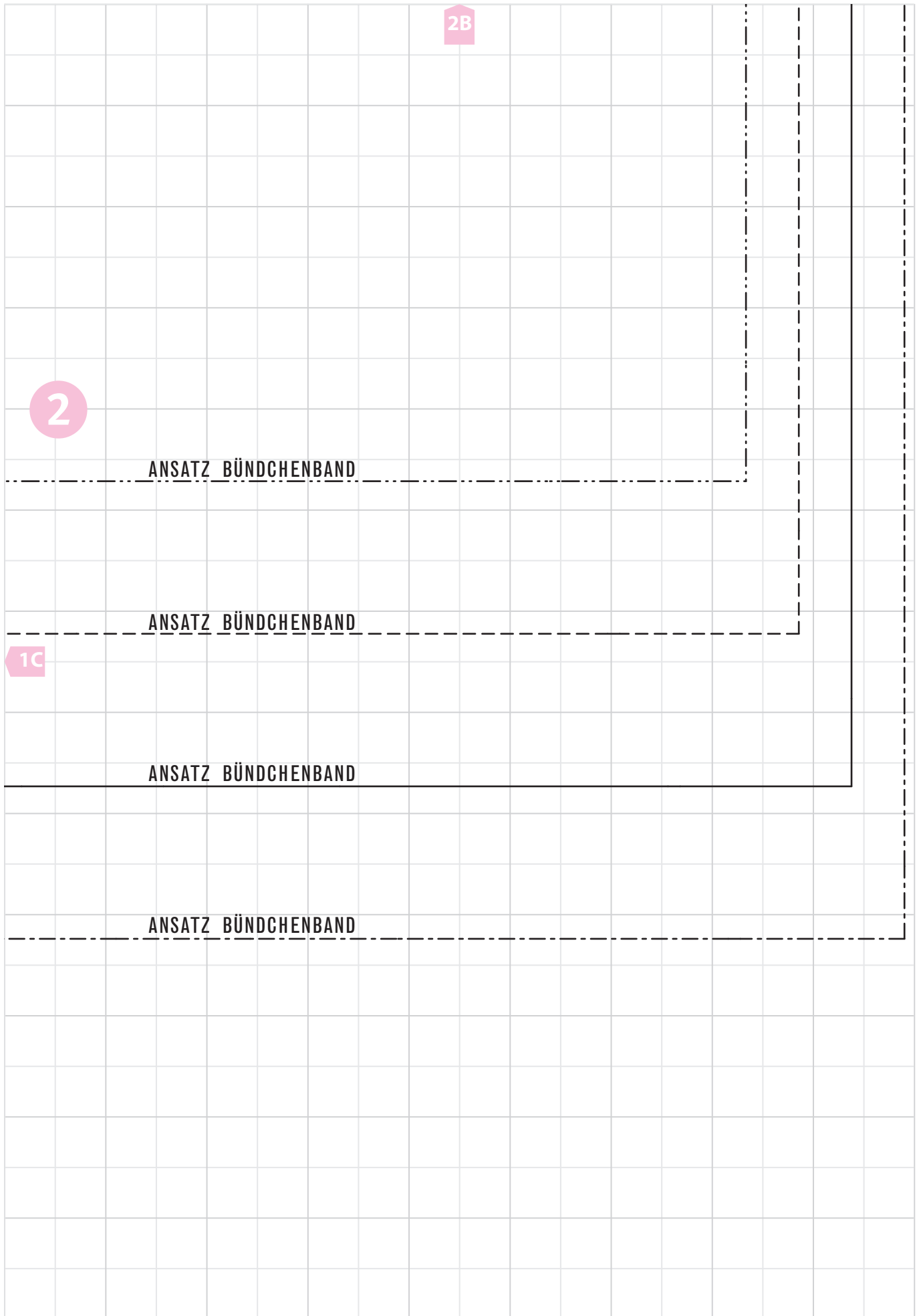

Größen	
-----	44
—————	46
-----	48
.....	50

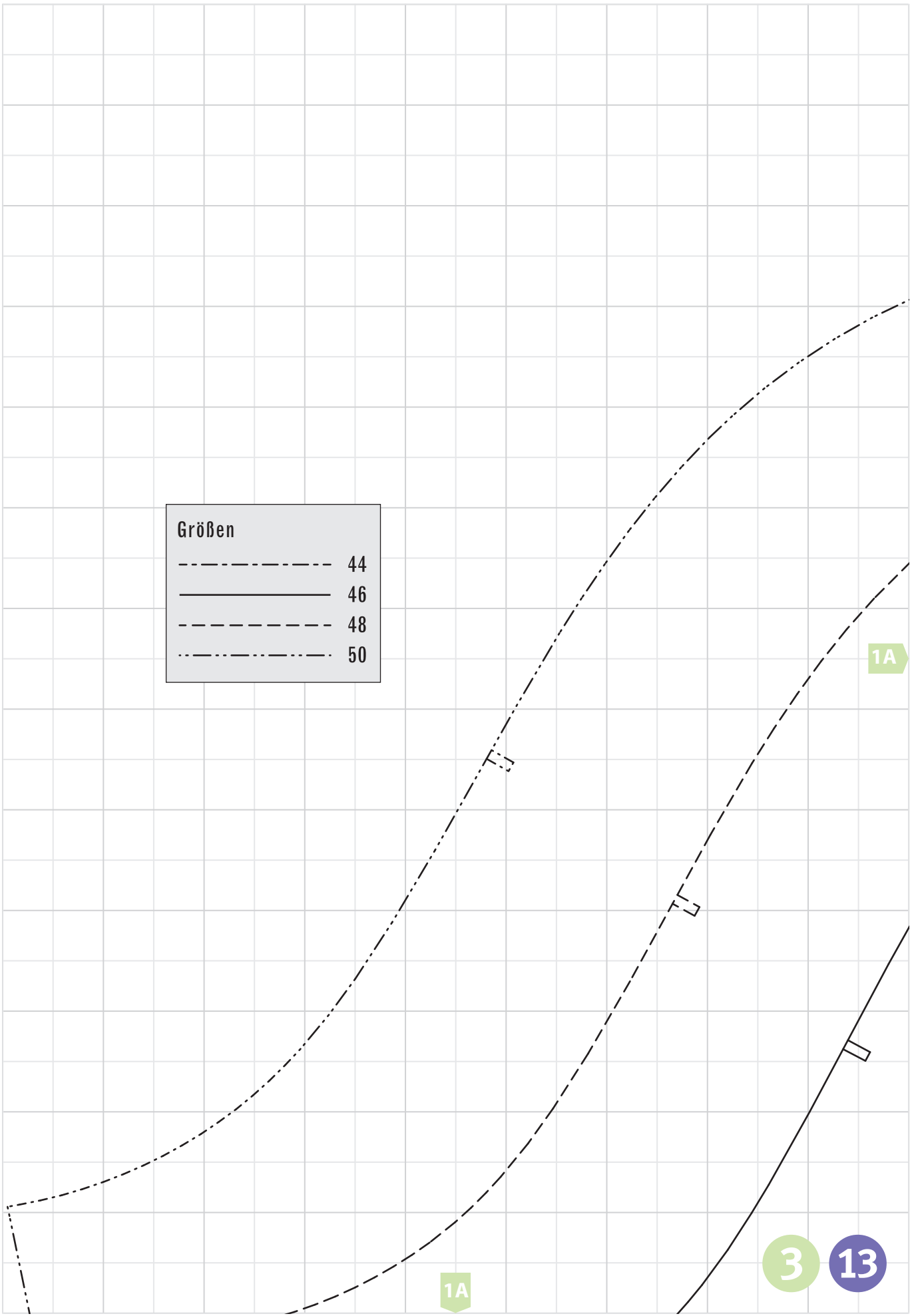

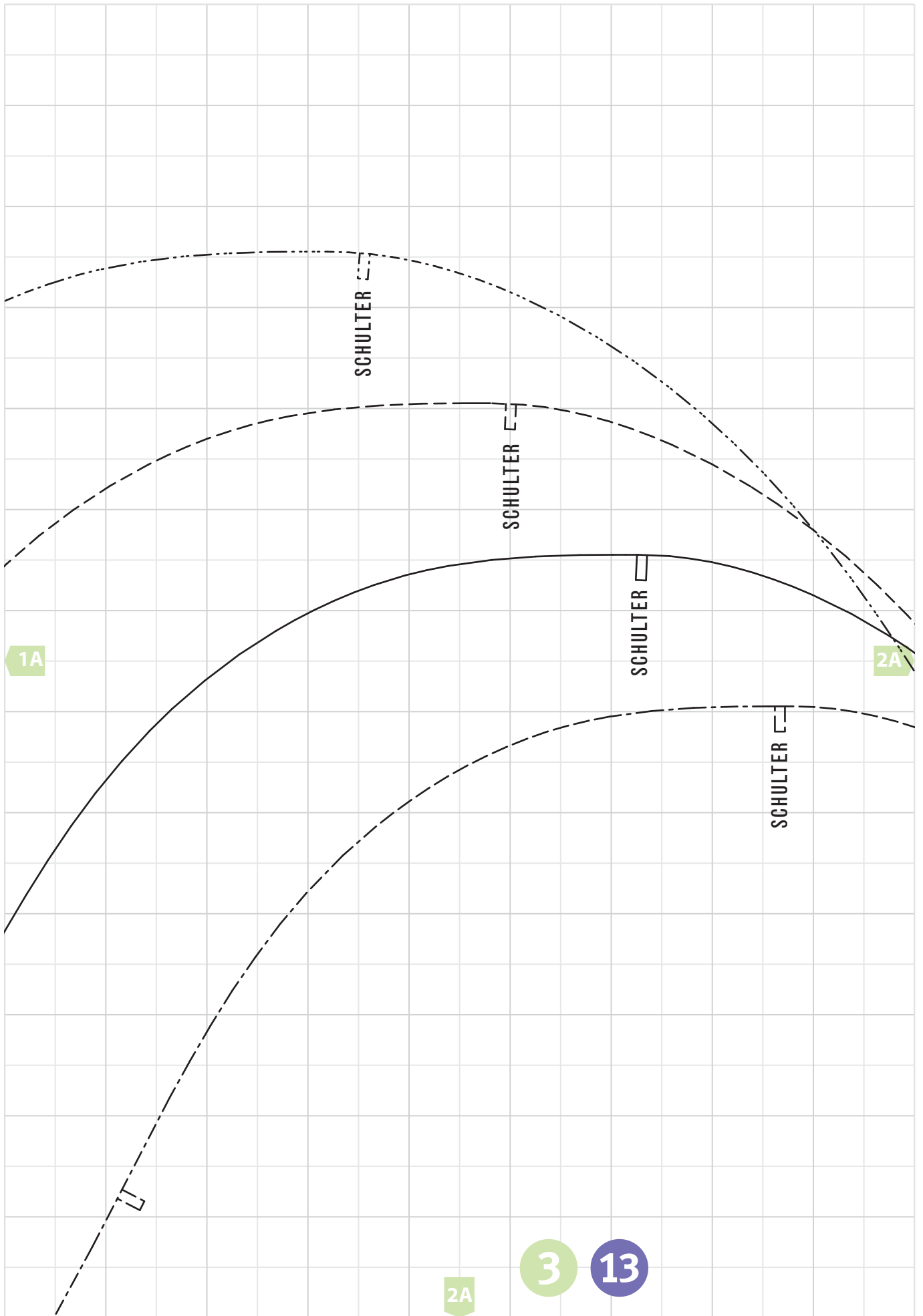

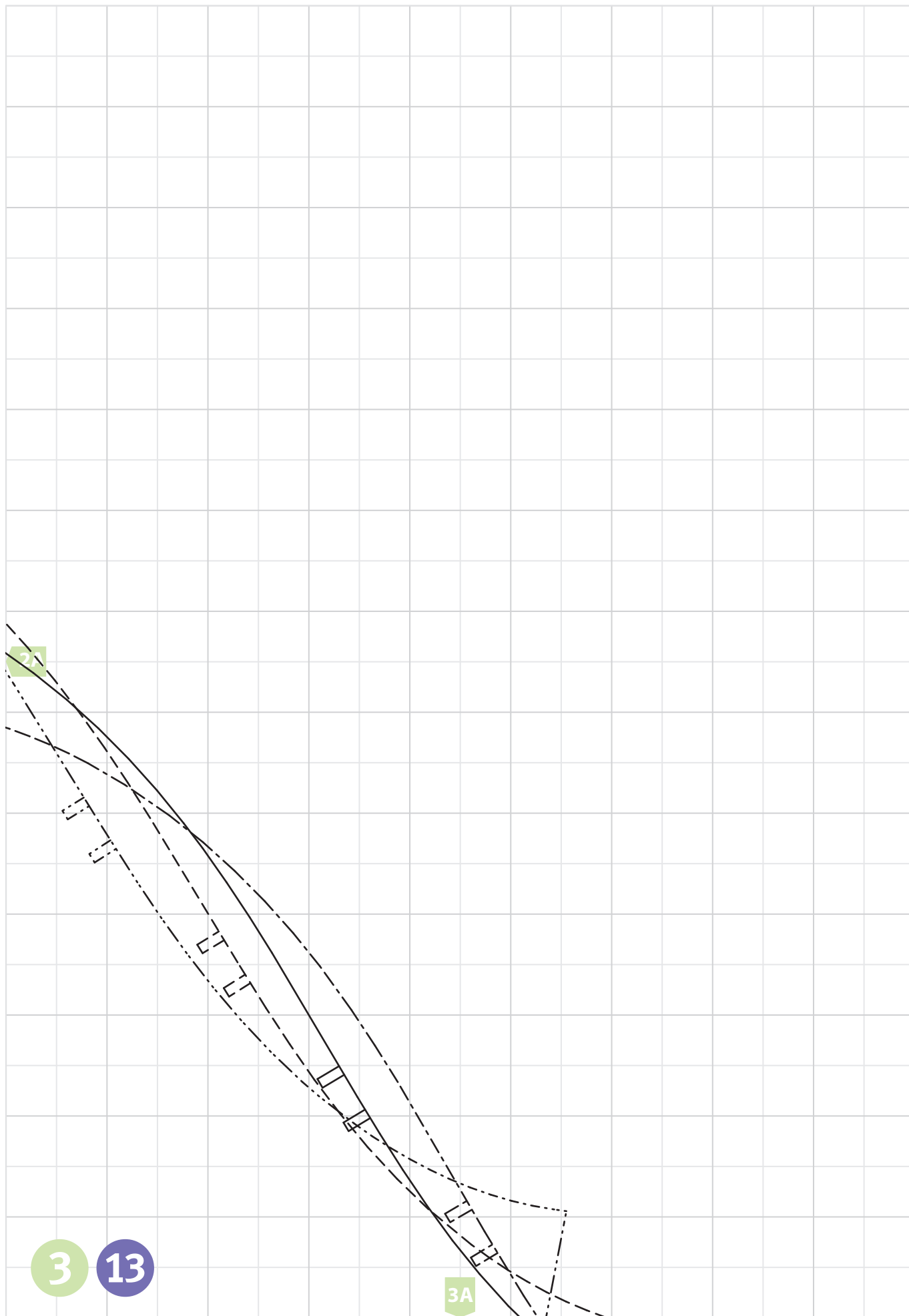

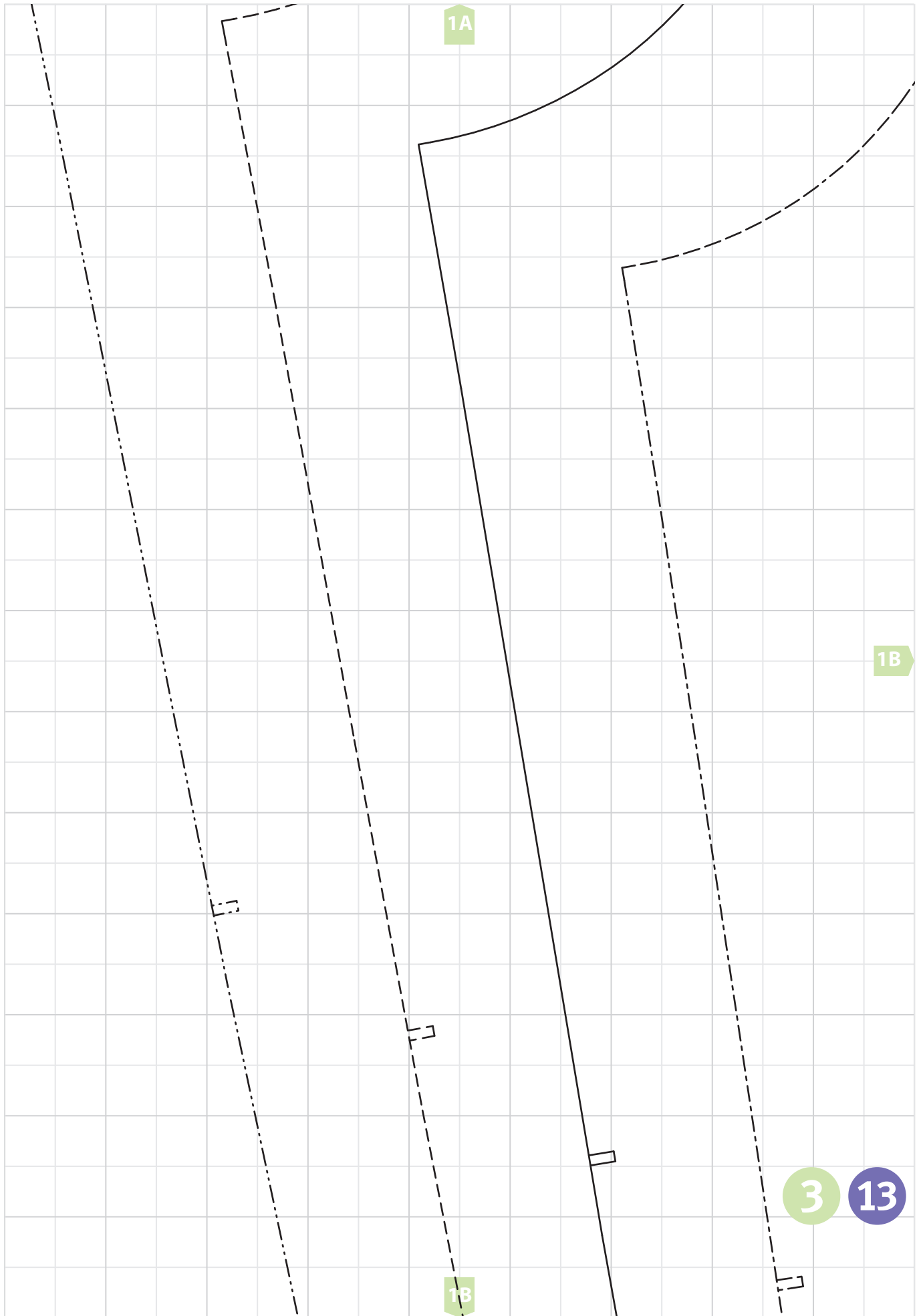

2A

3

+

13

Ärmel

2x Oberstoff

2x Futter

1B

2B

FADENLAUF



2B

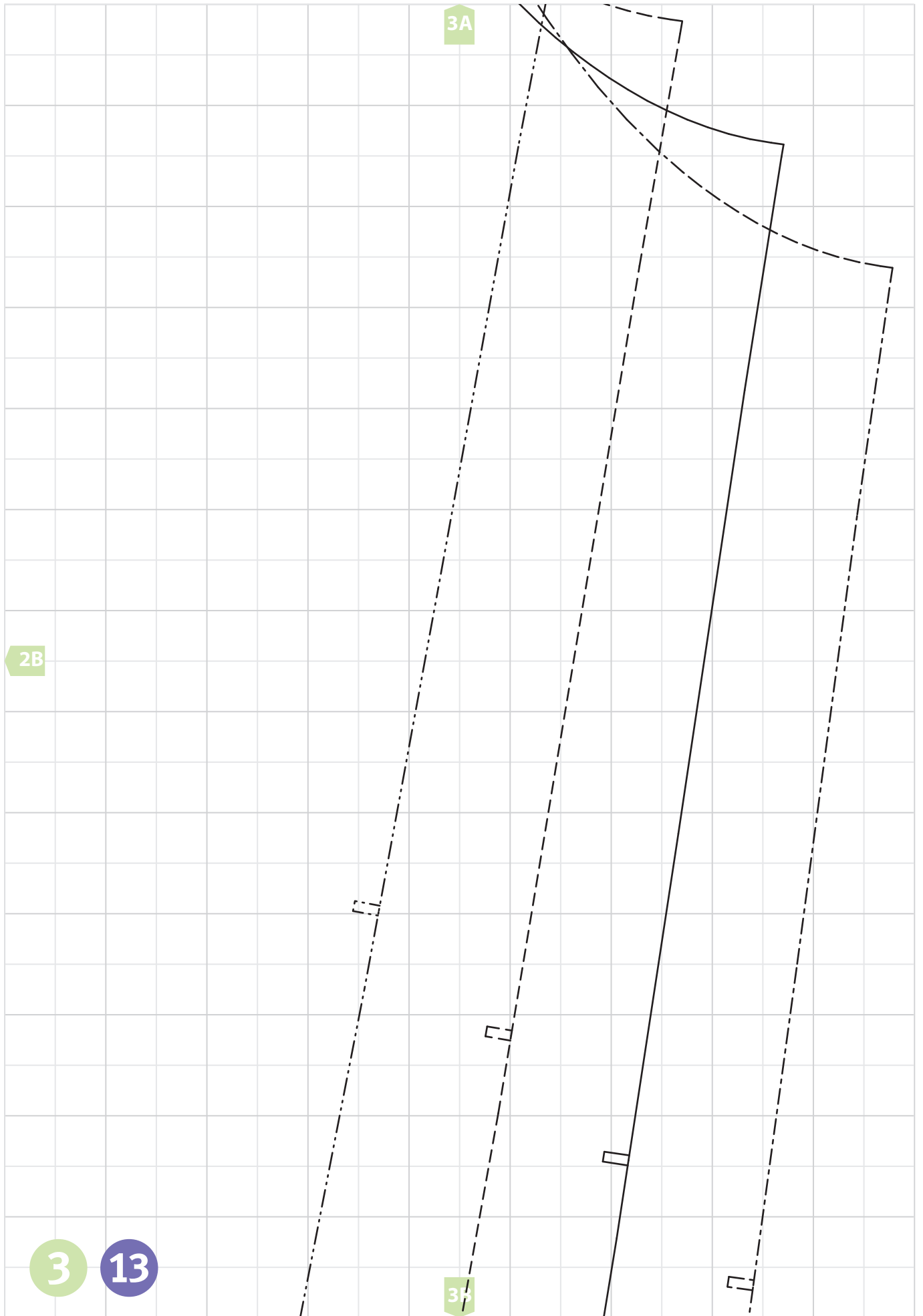

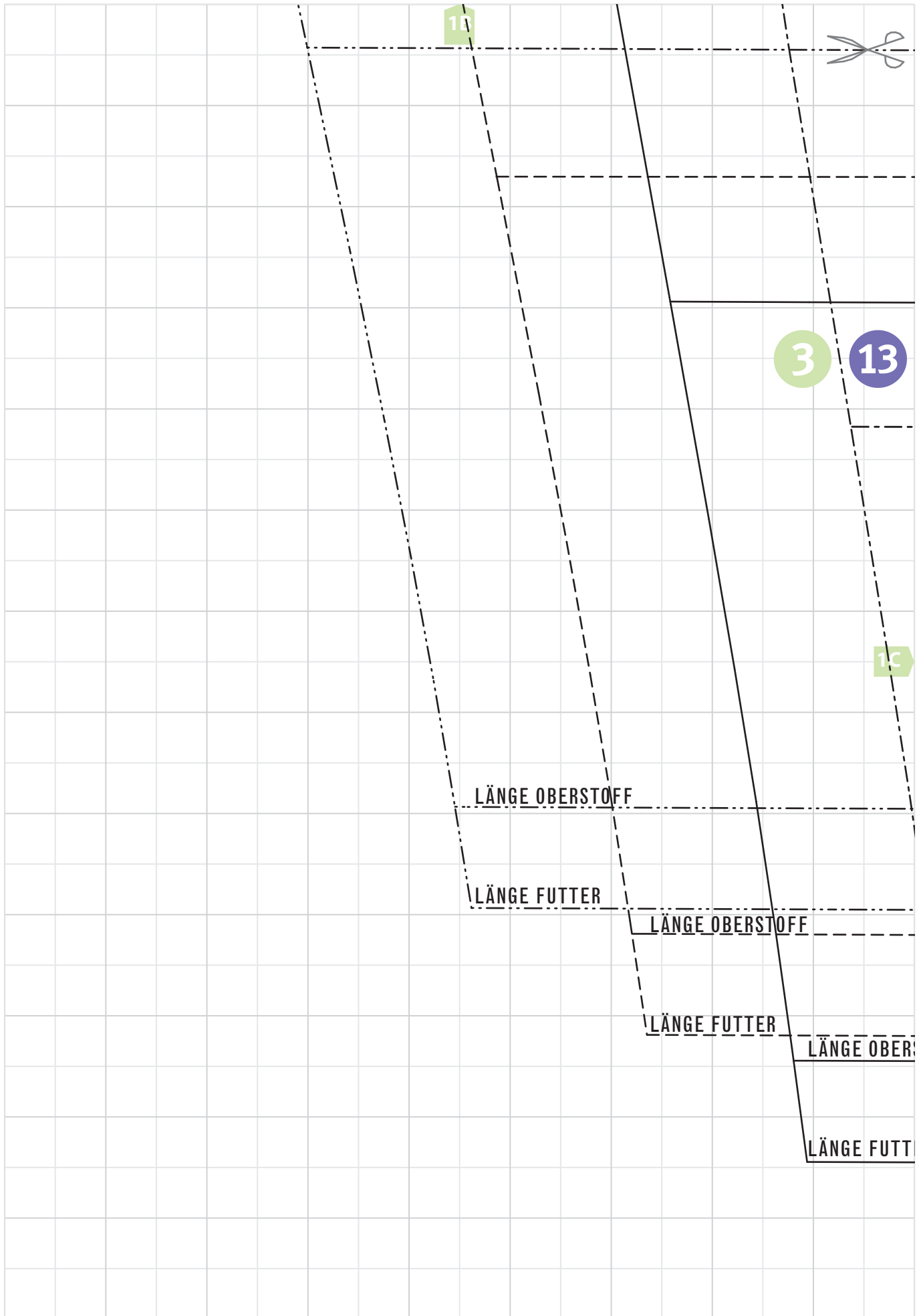

ÄRMEL GGF. VERLÄNGERN, DAFÜR DEN ÄRMEL
HIER AUFSCHNEIDEN UND AUSEINANDERSCHIEBEN

2B



ÄRMEL GGF. VERLÄNGERN, DAFÜR DEN ÄRMEL
HIER AUFSCHNEIDEN UND AUSEINANDERSCHIEBEN



ÄRMEL GGF. VERLÄNGERN, DAFÜR DEN ÄRMEL
HIER AUFSCHNEIDEN UND AUSEINANDERSCHIEBEN

3

13



ÄRMEL GGF. VERLÄNGERN, DAFÜR DEN ÄRMEL
HIER AUFSCHNEIDEN UND AUSEINANDERSCHIEBEN

1C

2C

STOFF

ER

LÄNGE OBERSTOFF

LÄNGE FUTTER

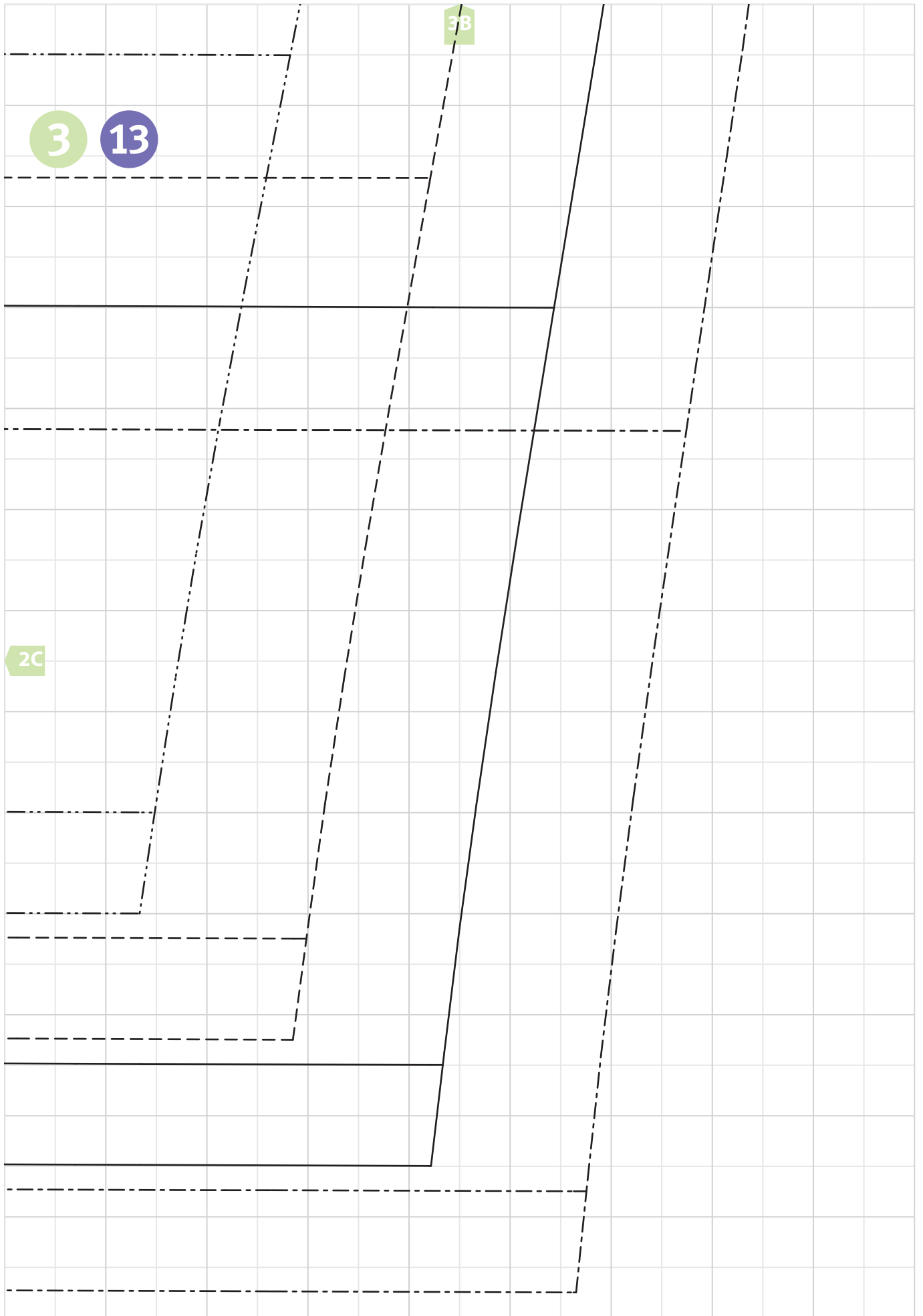

Größen	
-----	44
—————	46
- - - - -	48
· - - - ·	50

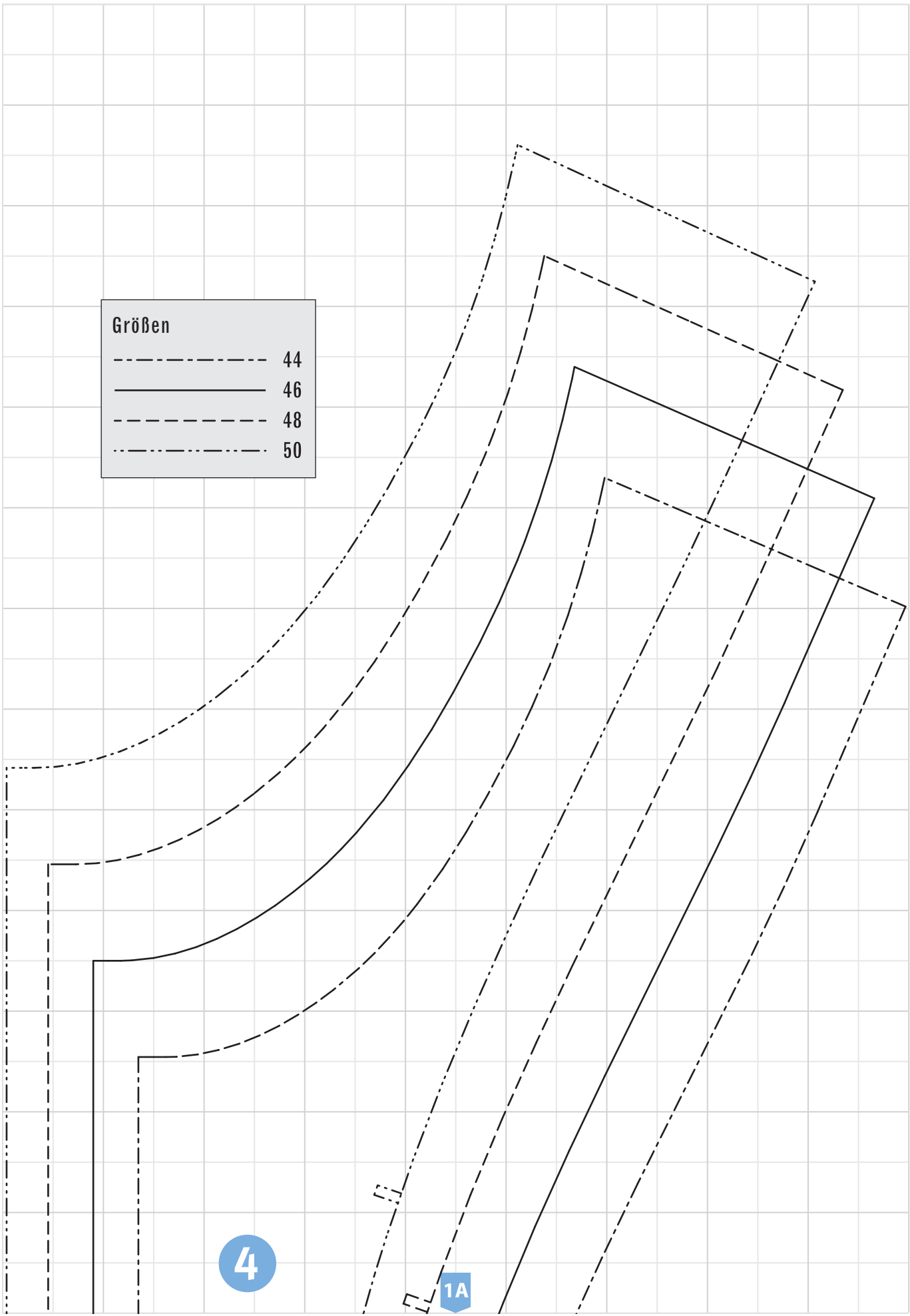

4

1A

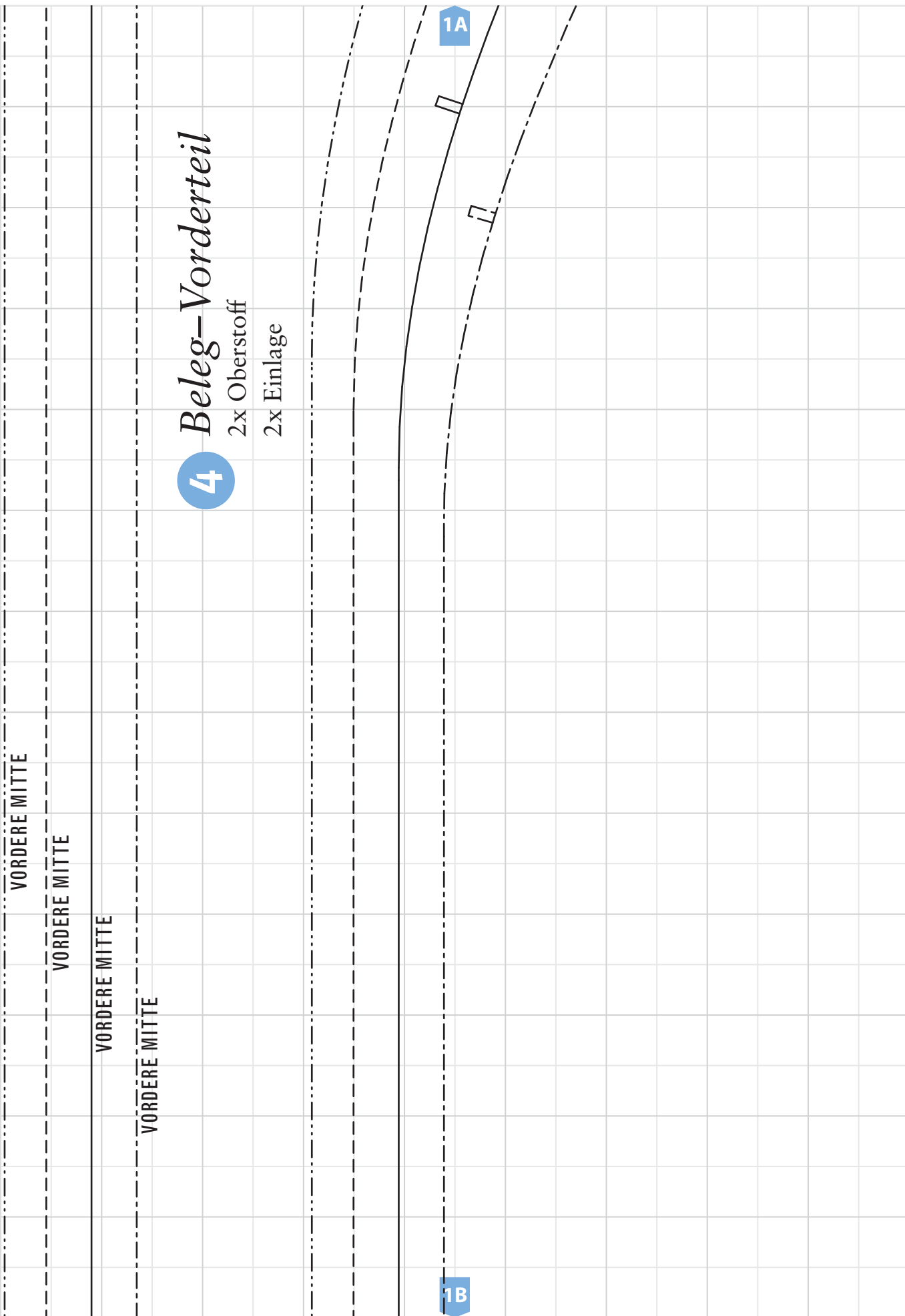

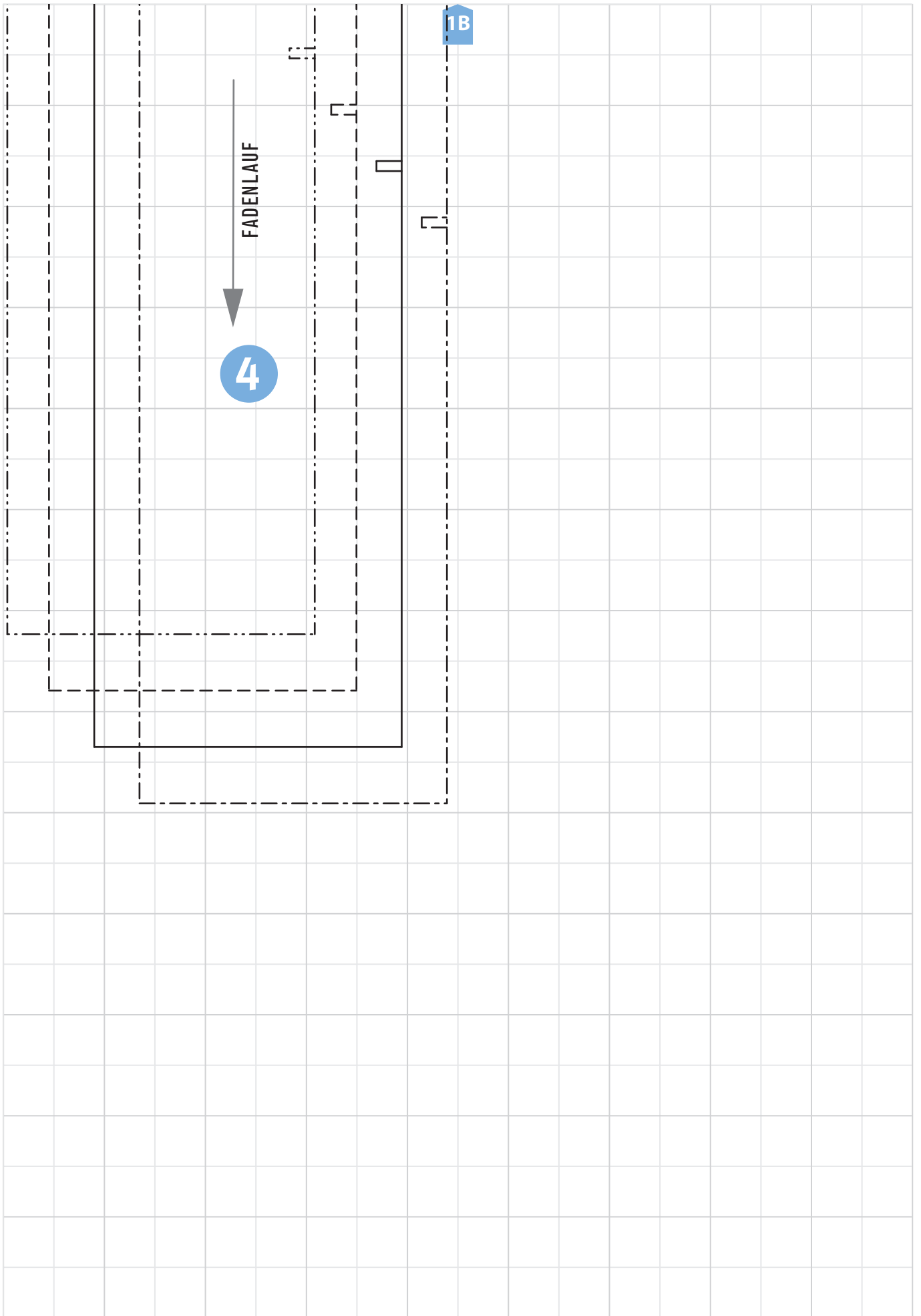

Größen	44
---	46
---	48
---	50

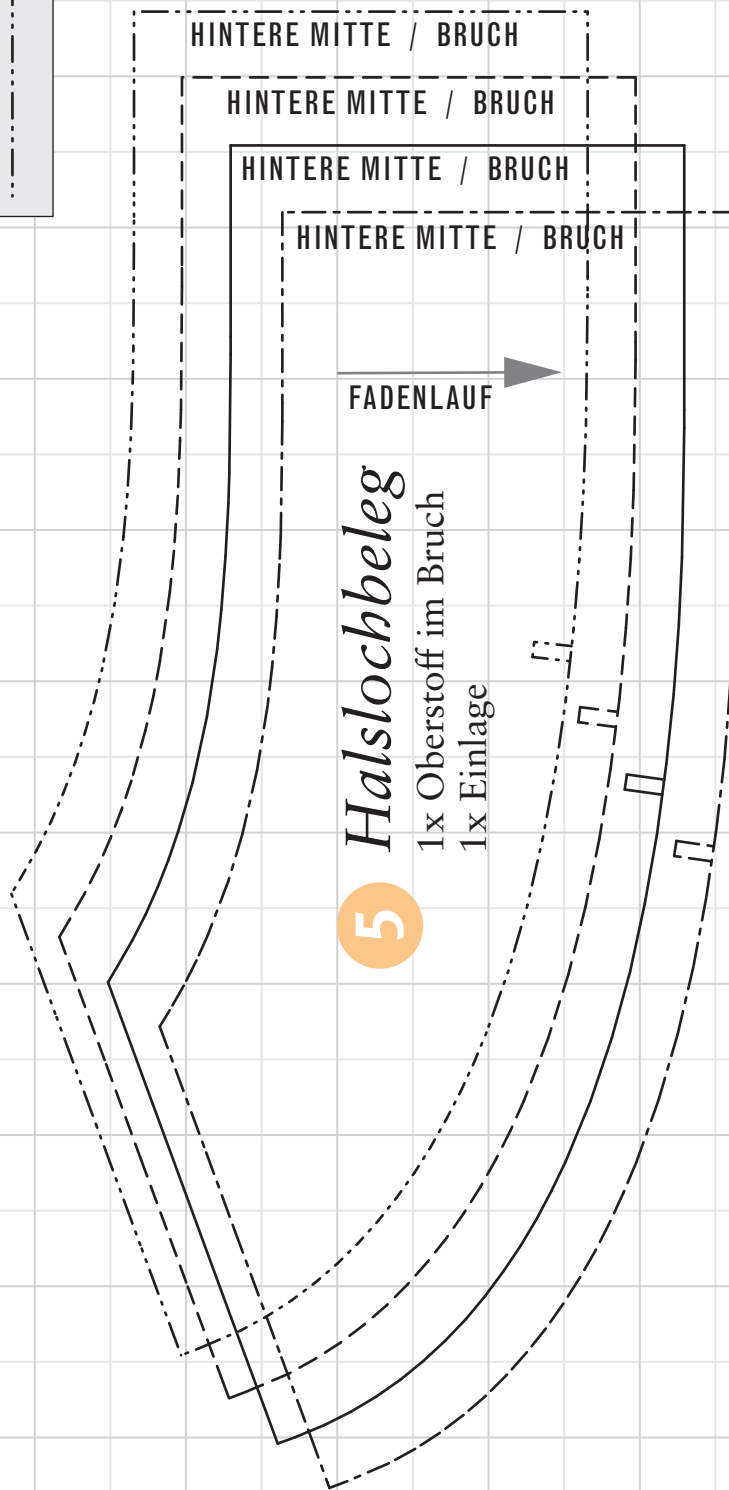

5

Halslochbeleg

1x Oberstoff im Bruch

1x Einlage

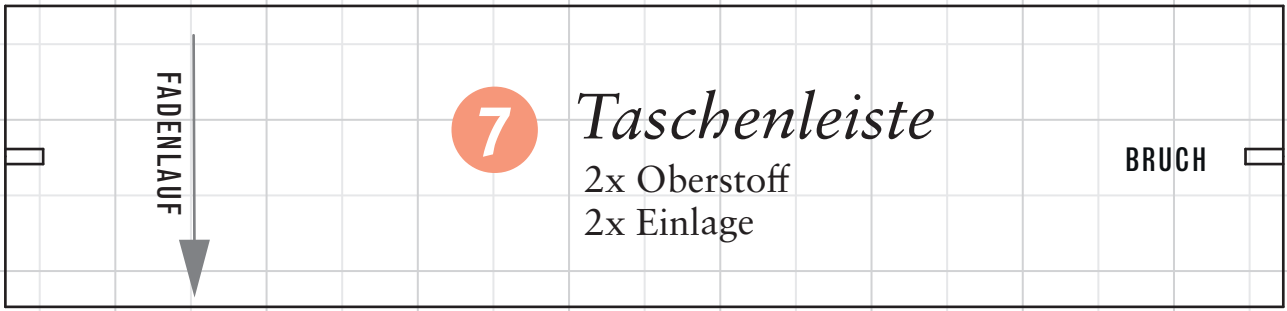

Die Schnittteile 6, 7 und 14
haben in allen Konfektionsgrößen
dieselbe Größe



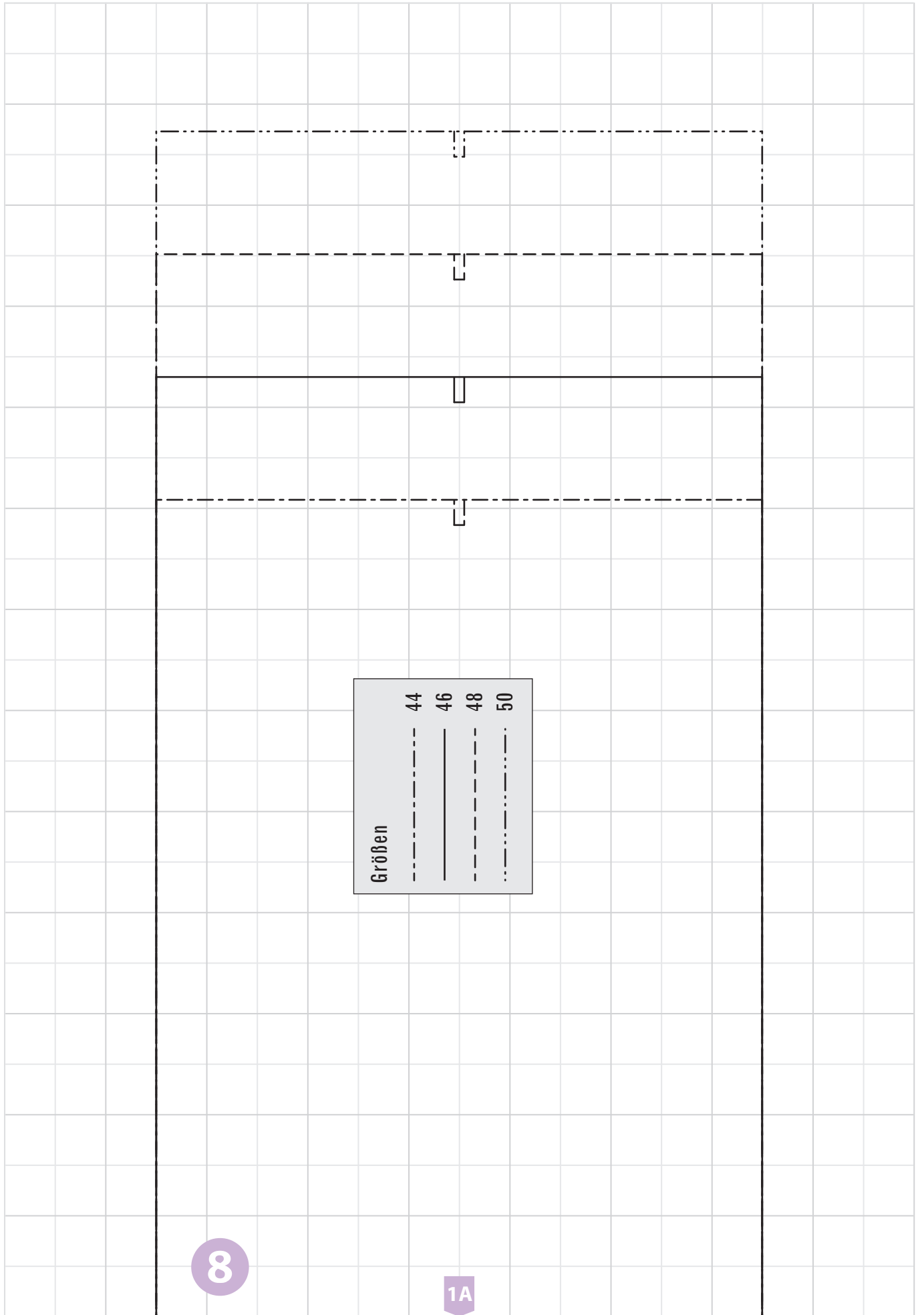

Größen	44	46	48	50
	---	---	---	...

8

1A

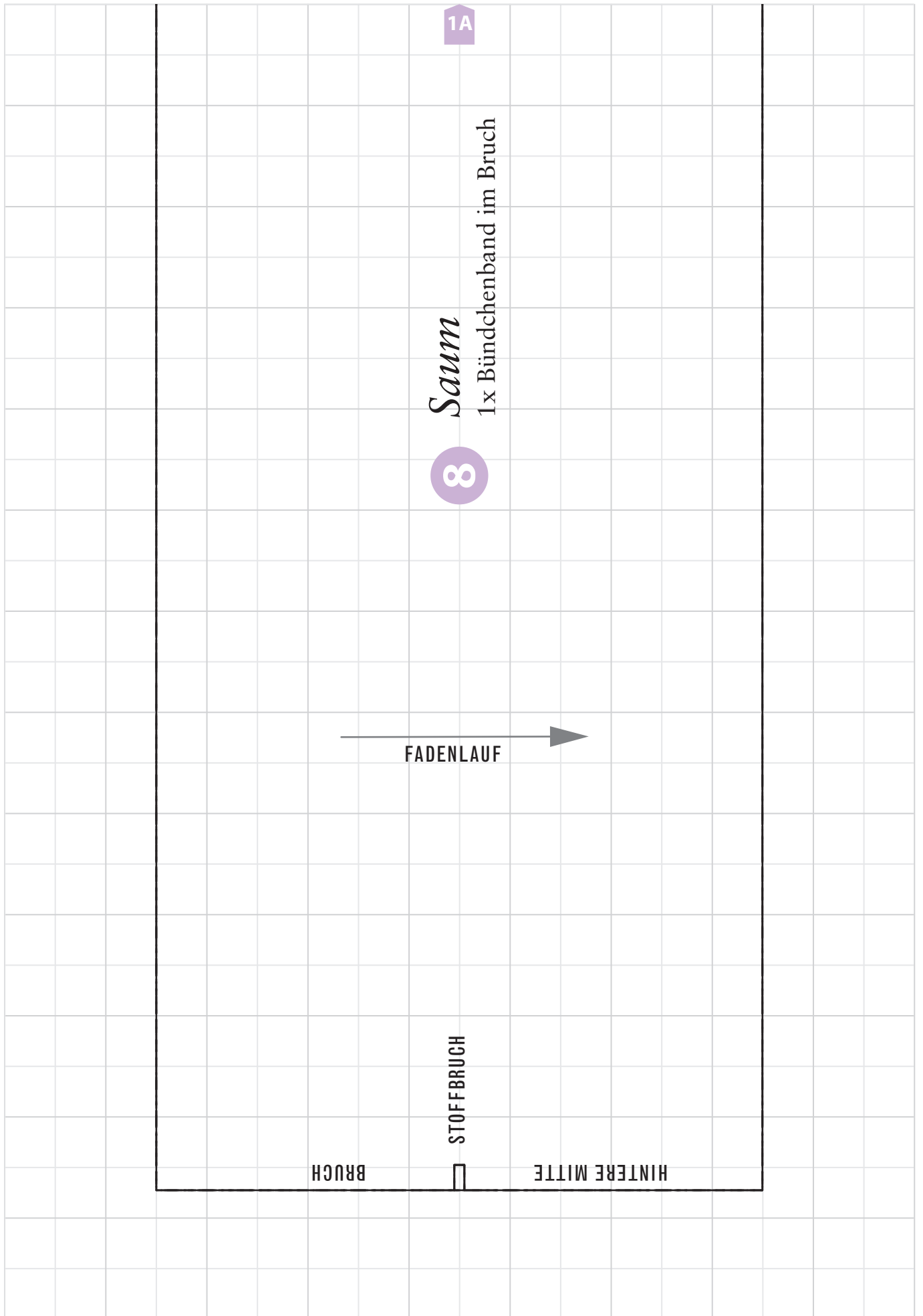

Größen	
---	44
—	46
- - -	48
· · ·	50

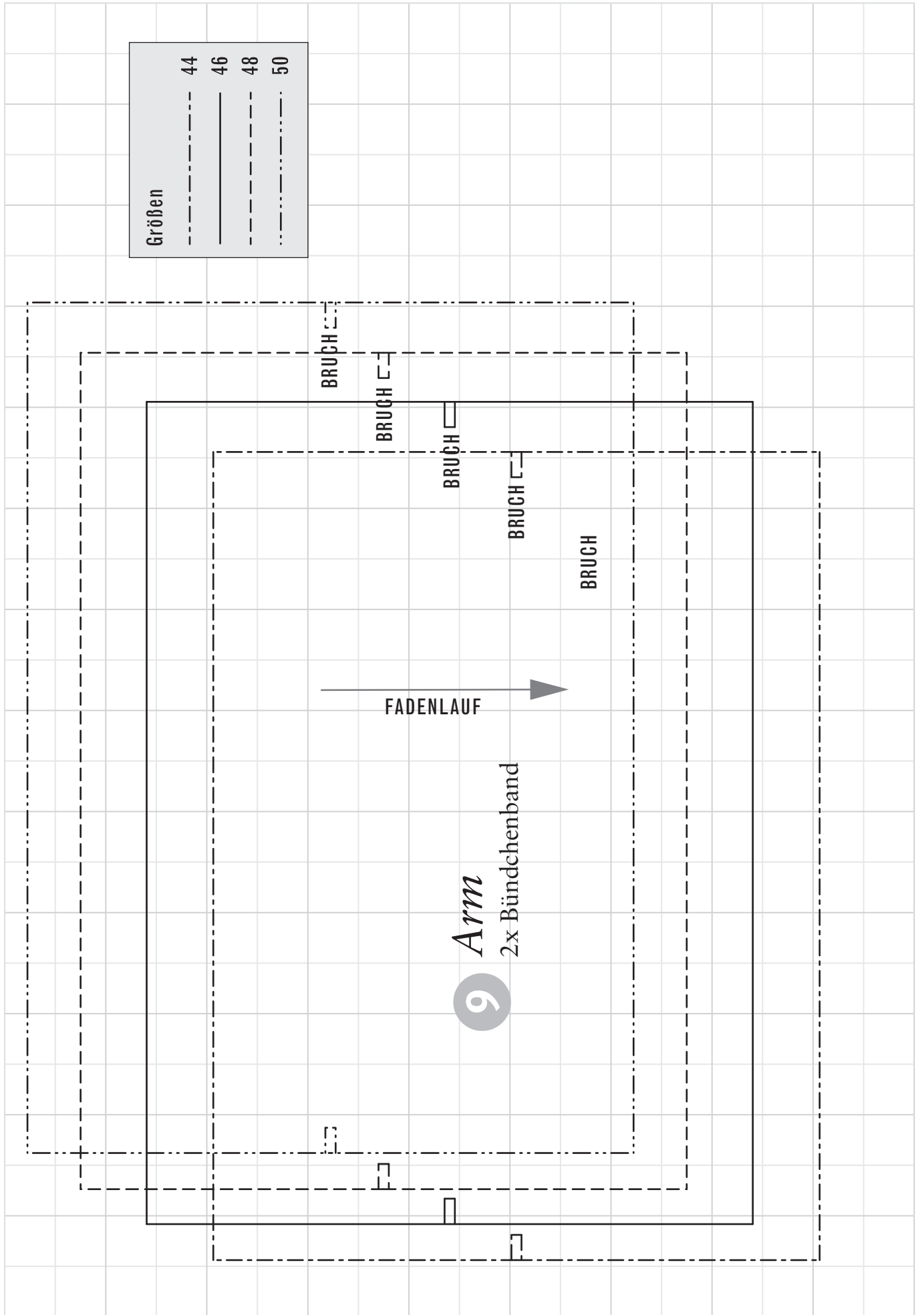

9

Arm

2x Bündchenband

FADENLAUF

BRUCH

BRUCH

BRUCH

BRUCH

BRUCH

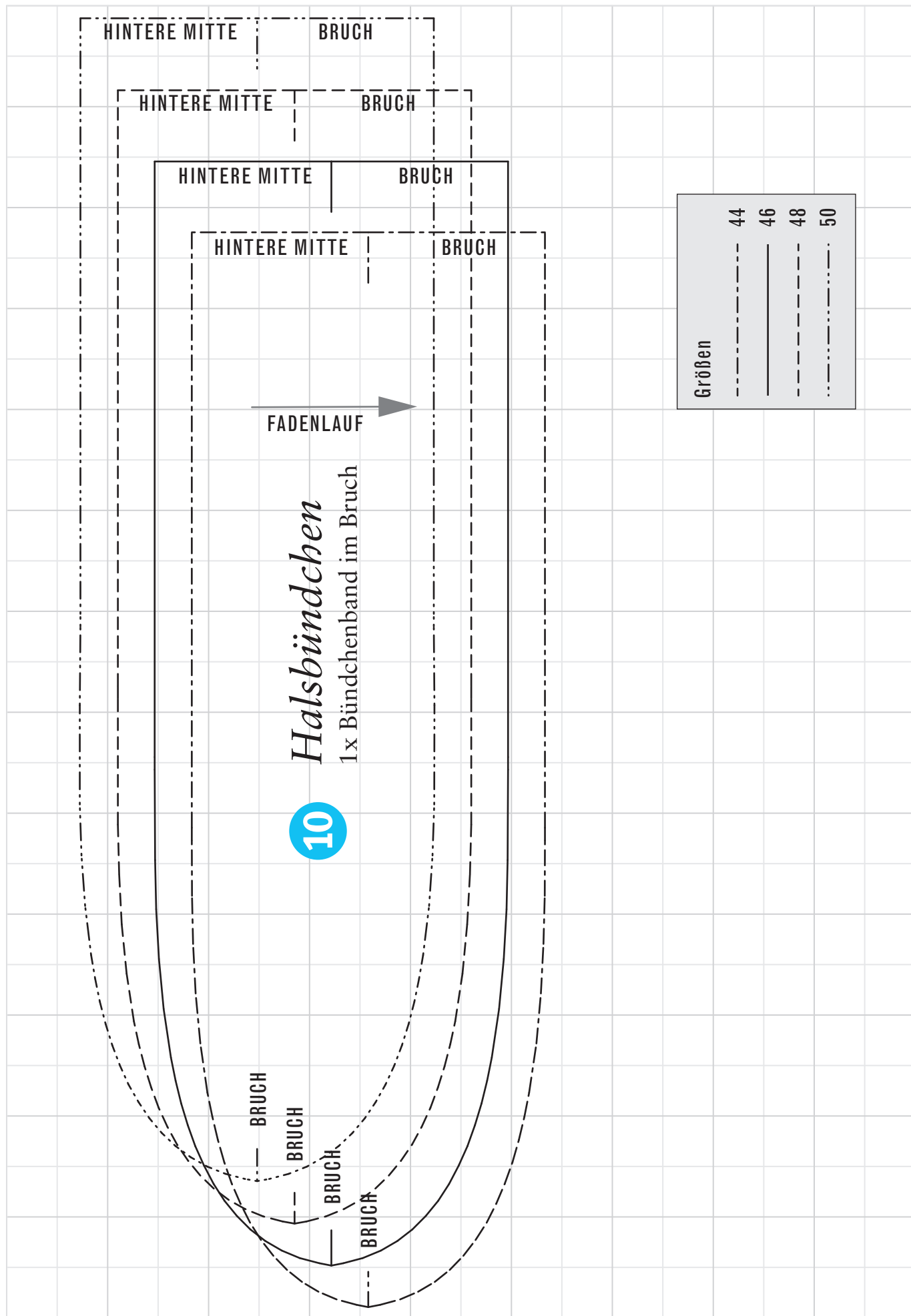

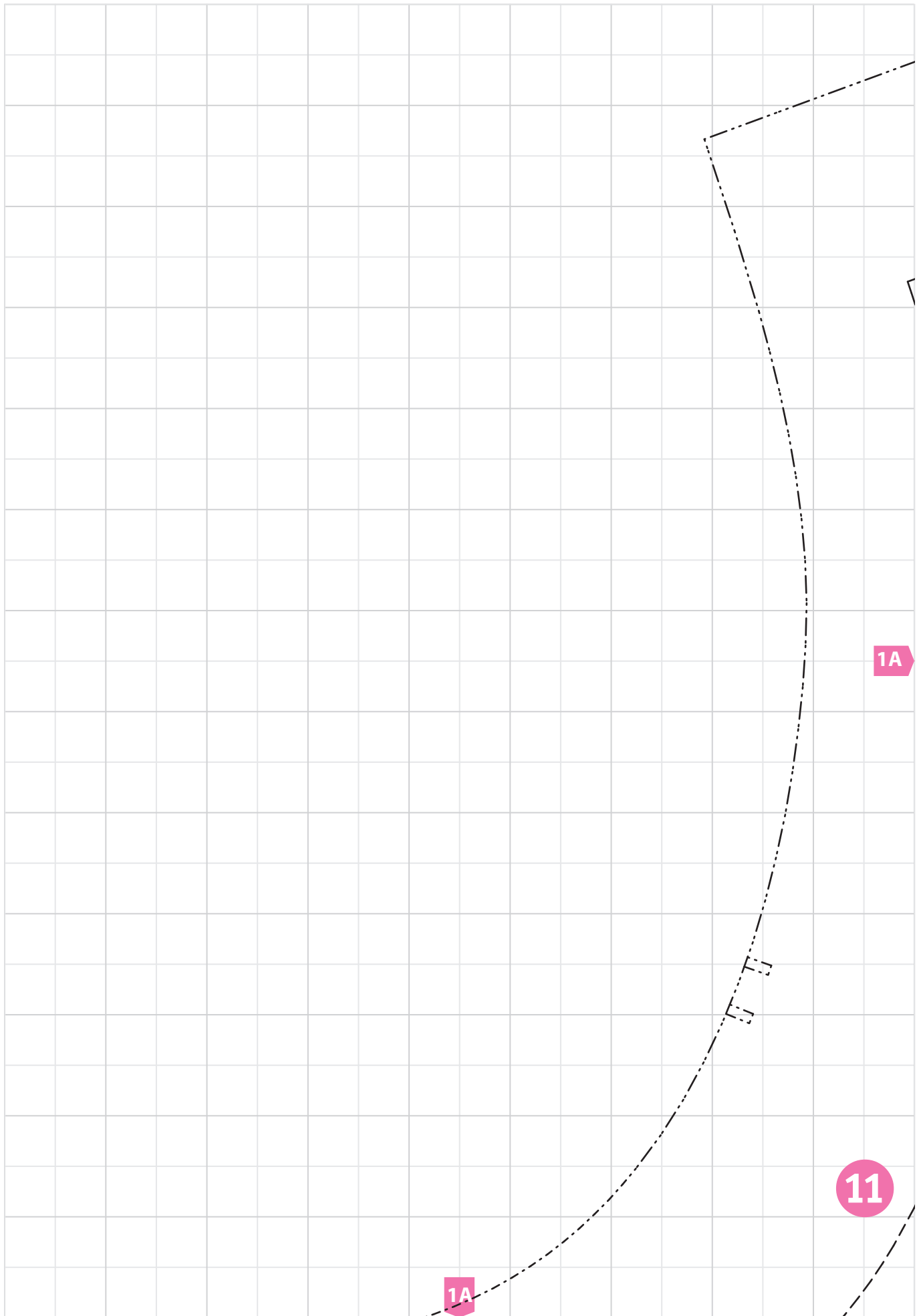

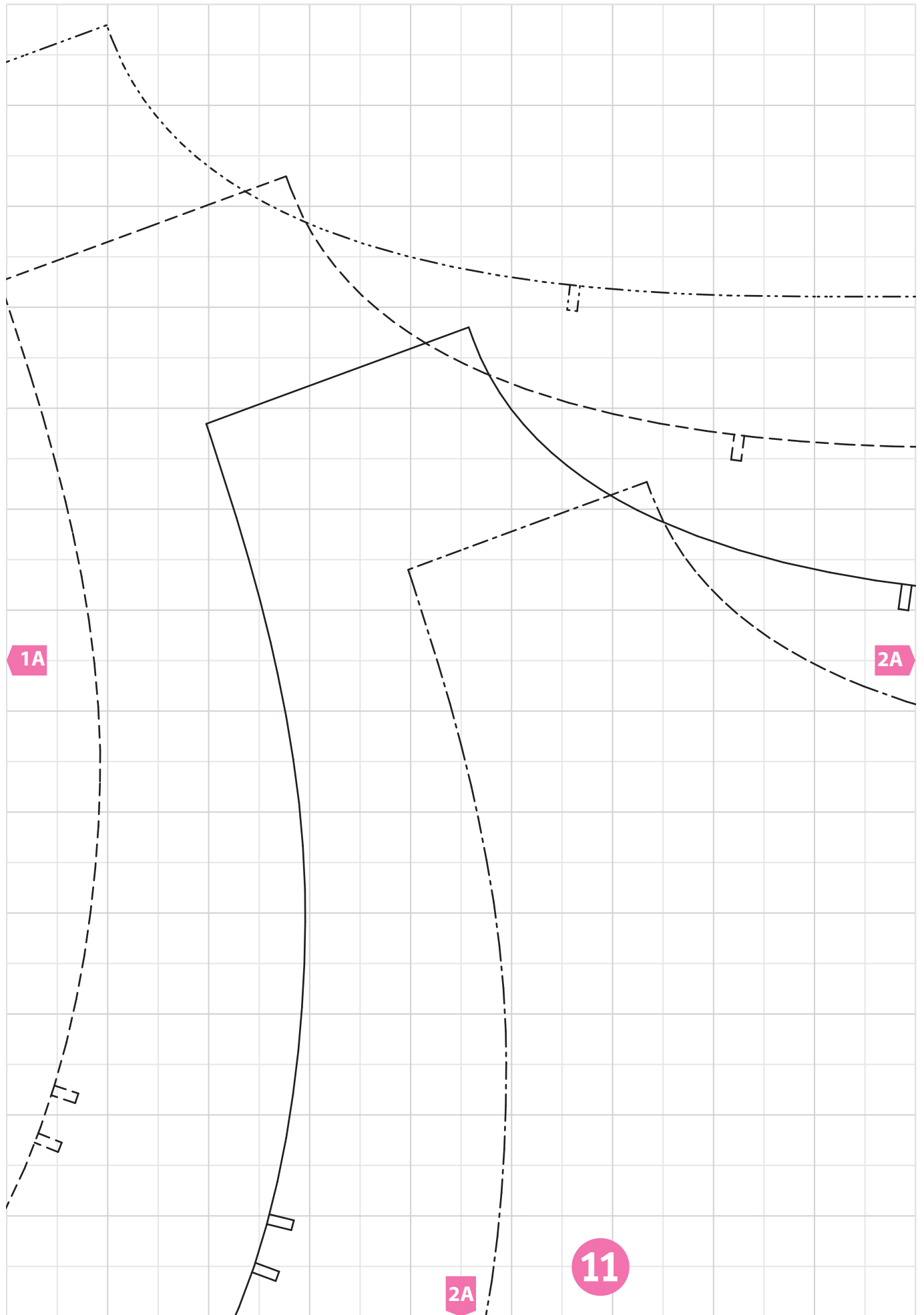

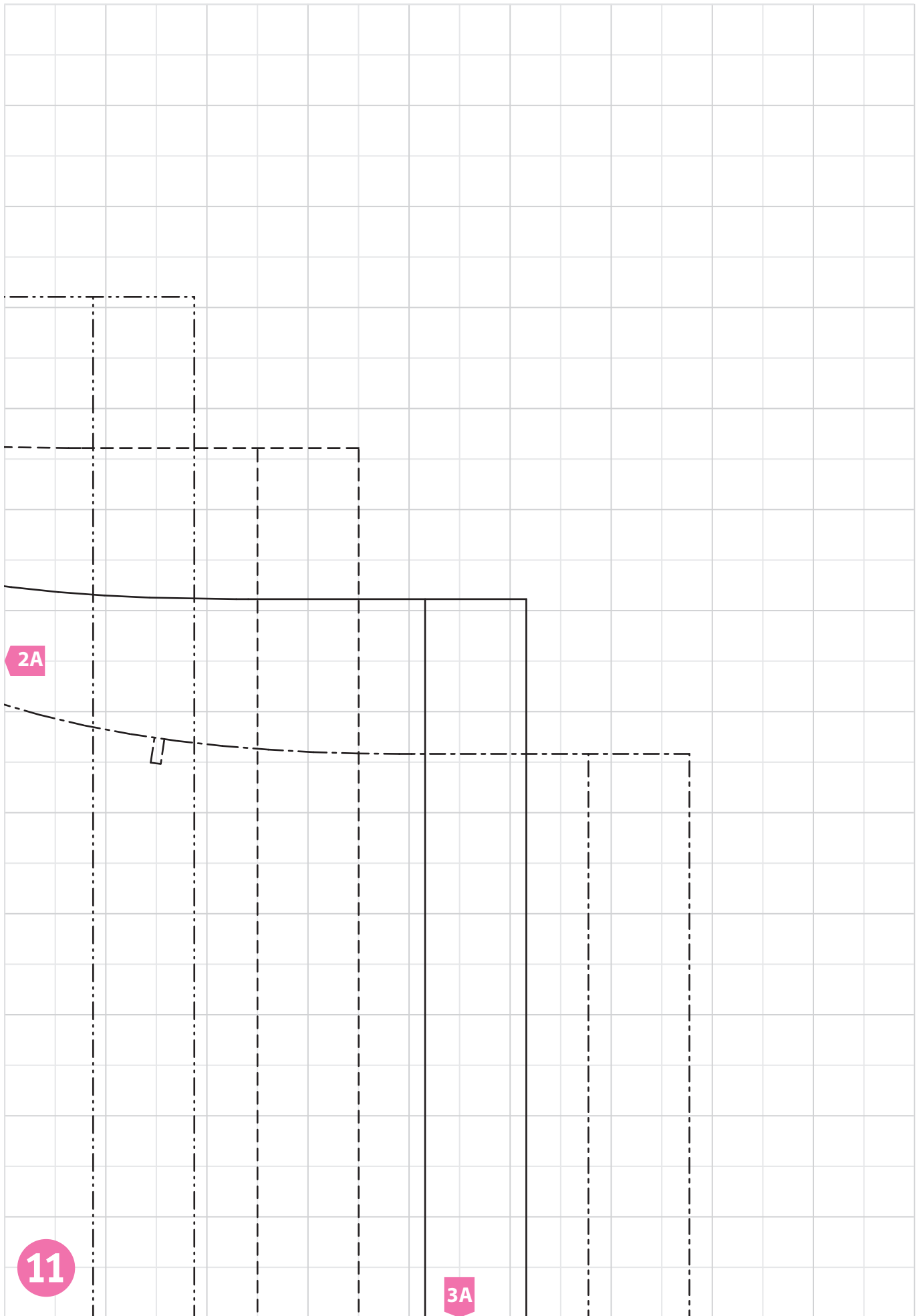

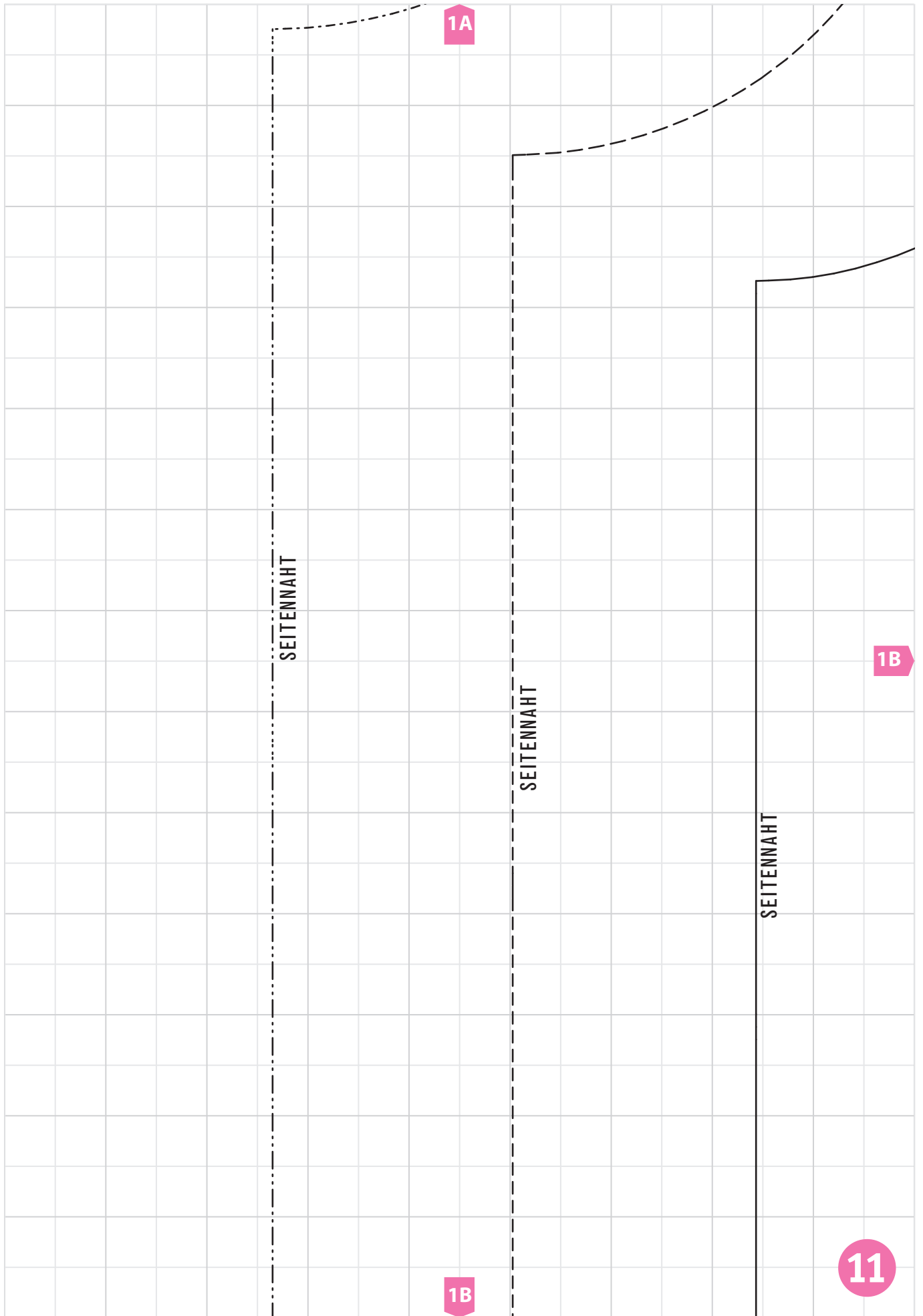

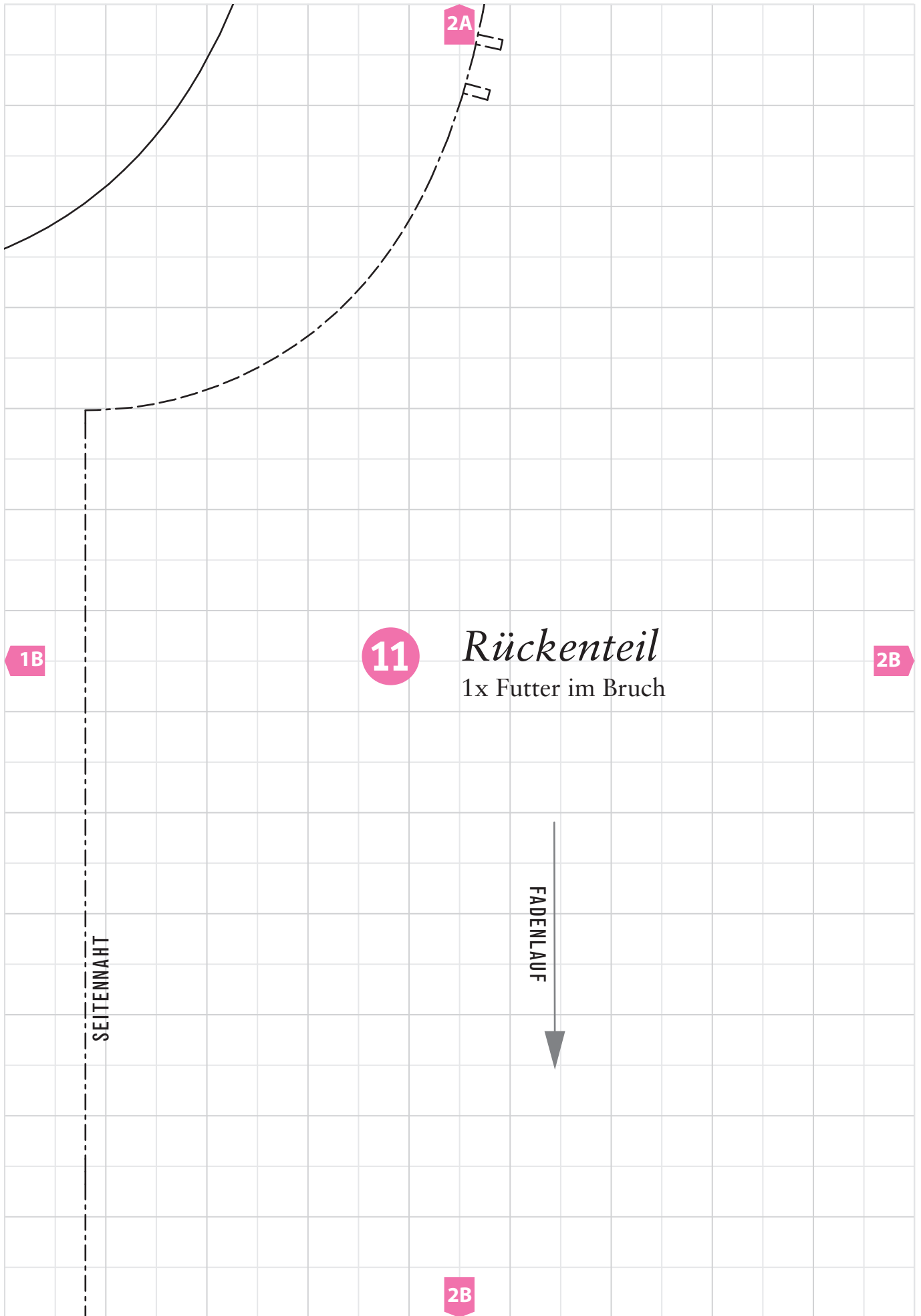

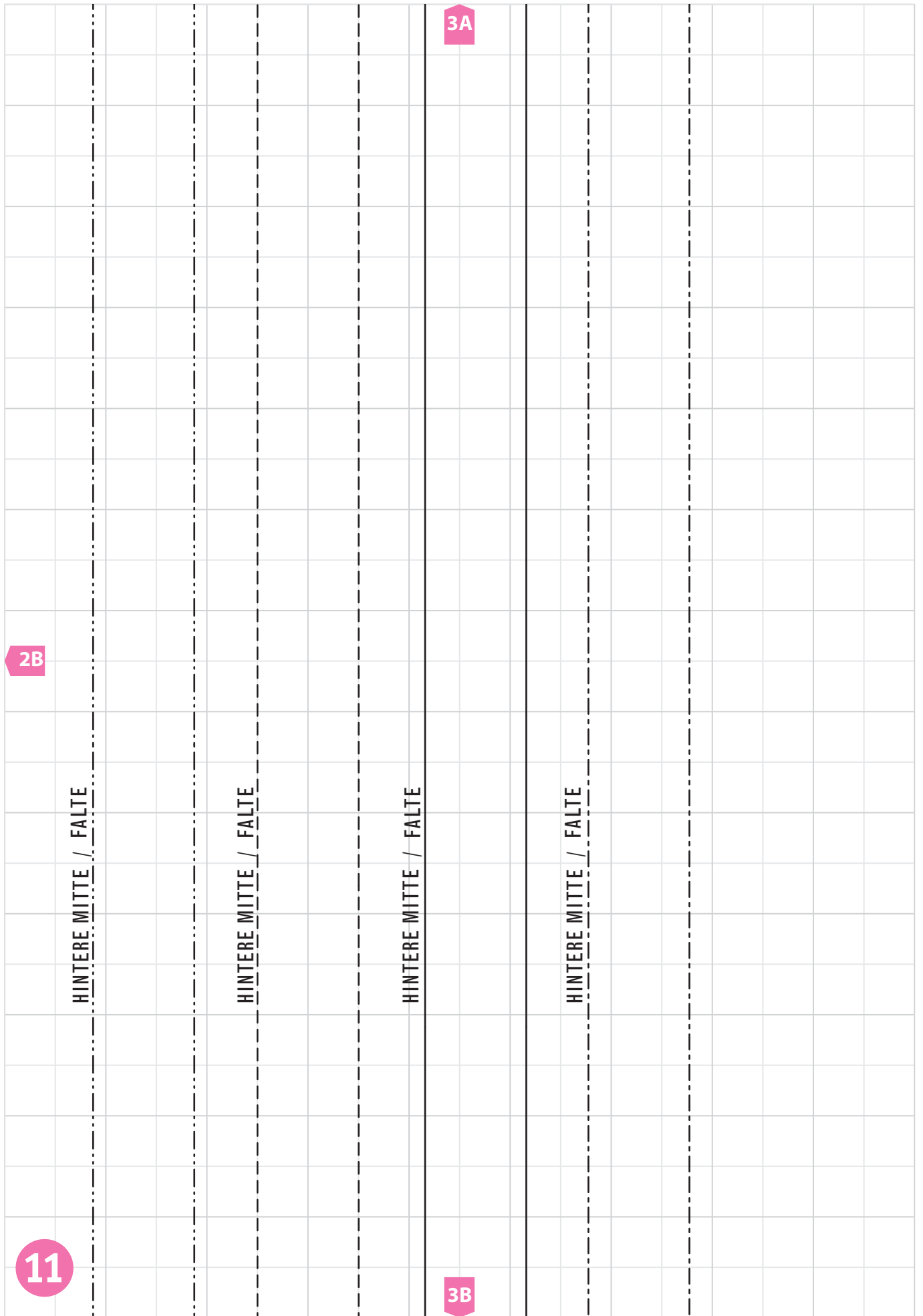

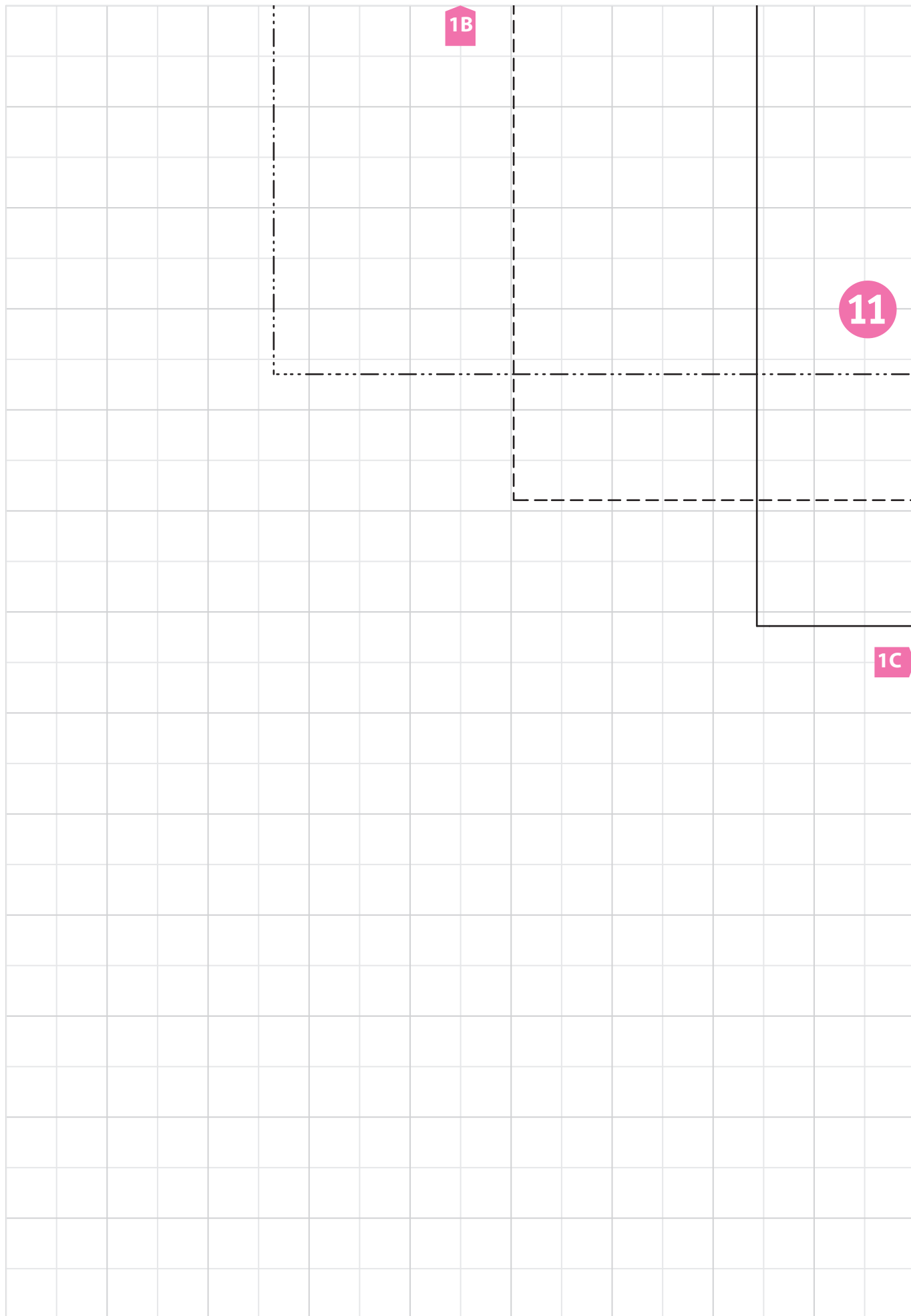

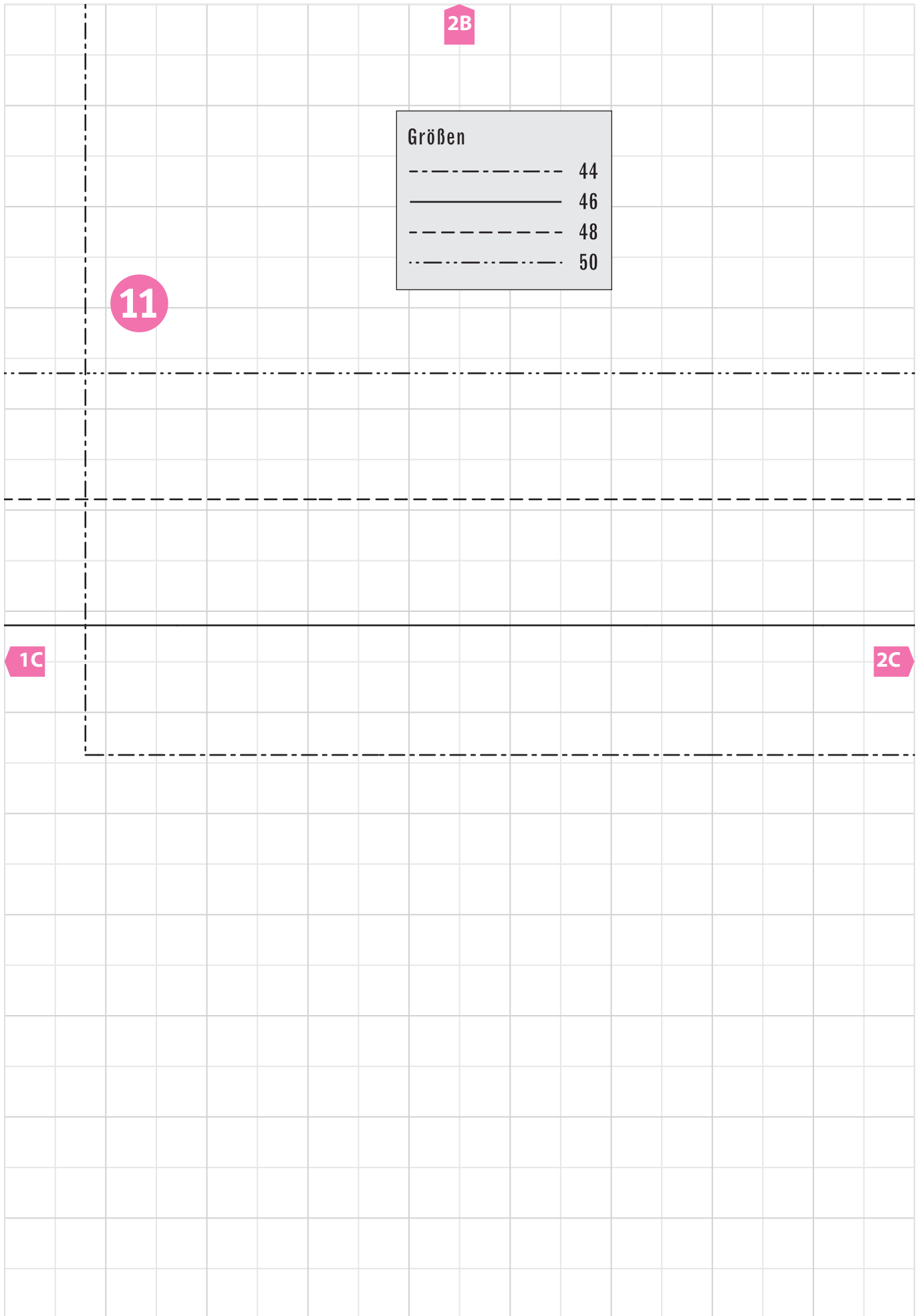

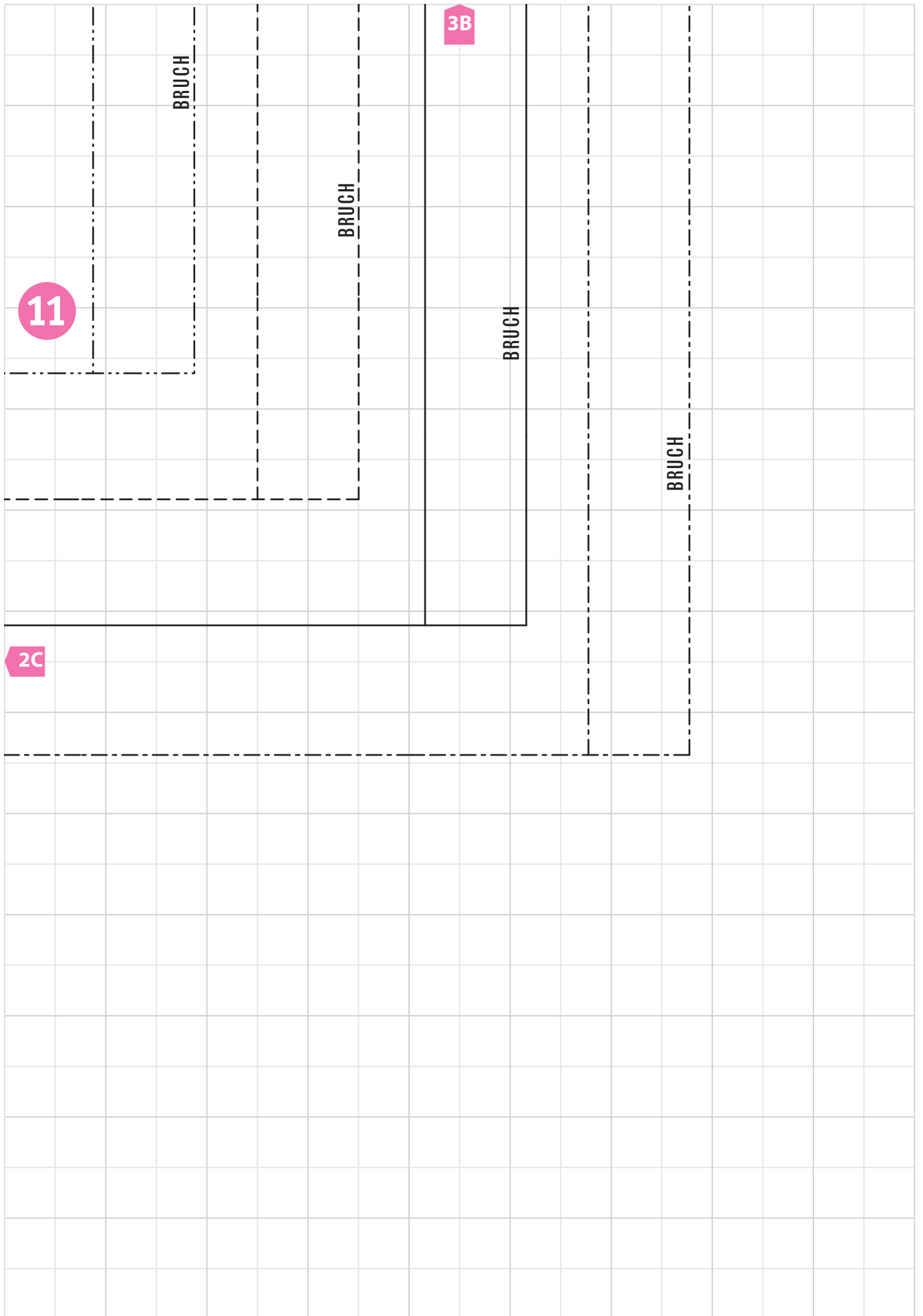

Größen	
-----	44
—————	46
-----	48
·-·-·-·-·	50

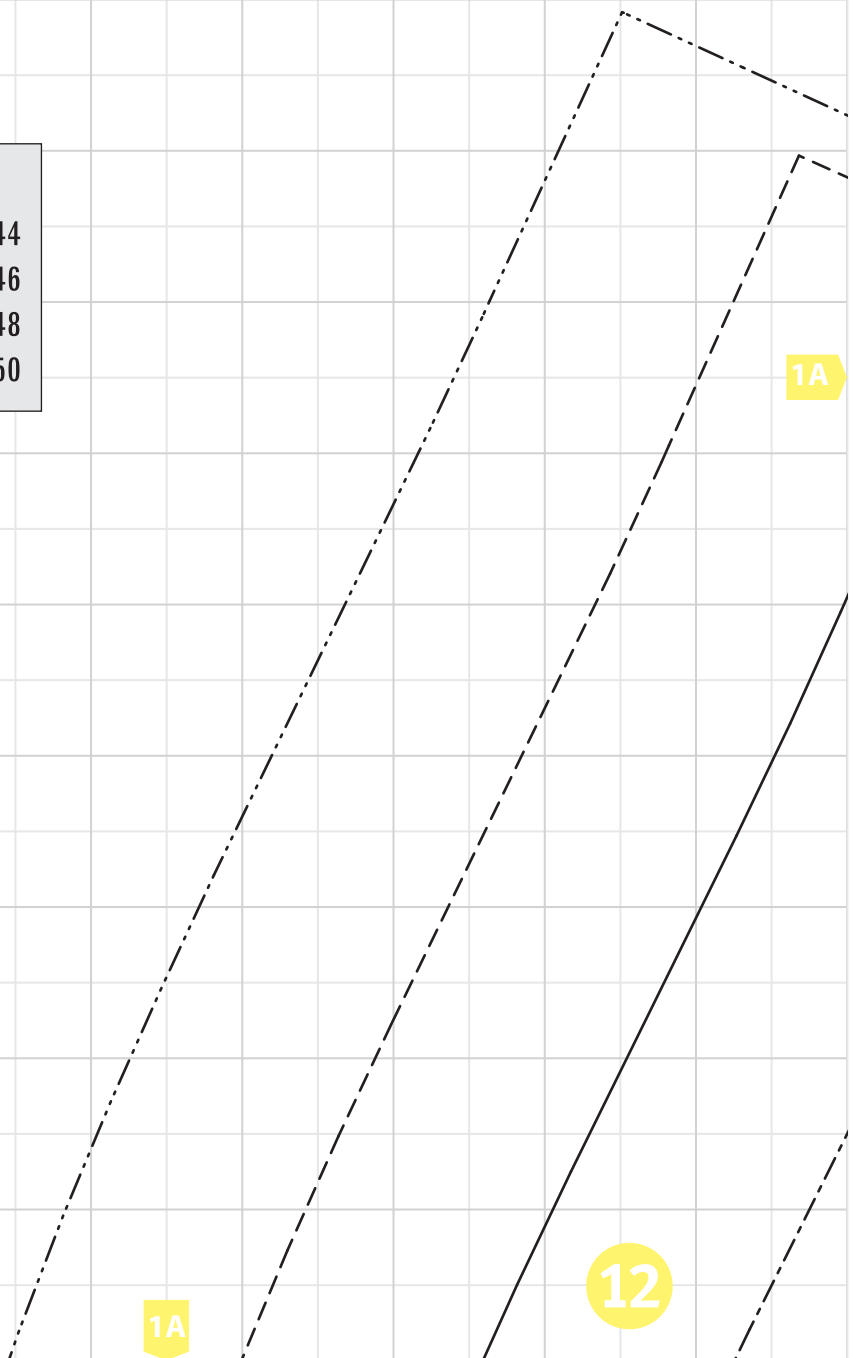

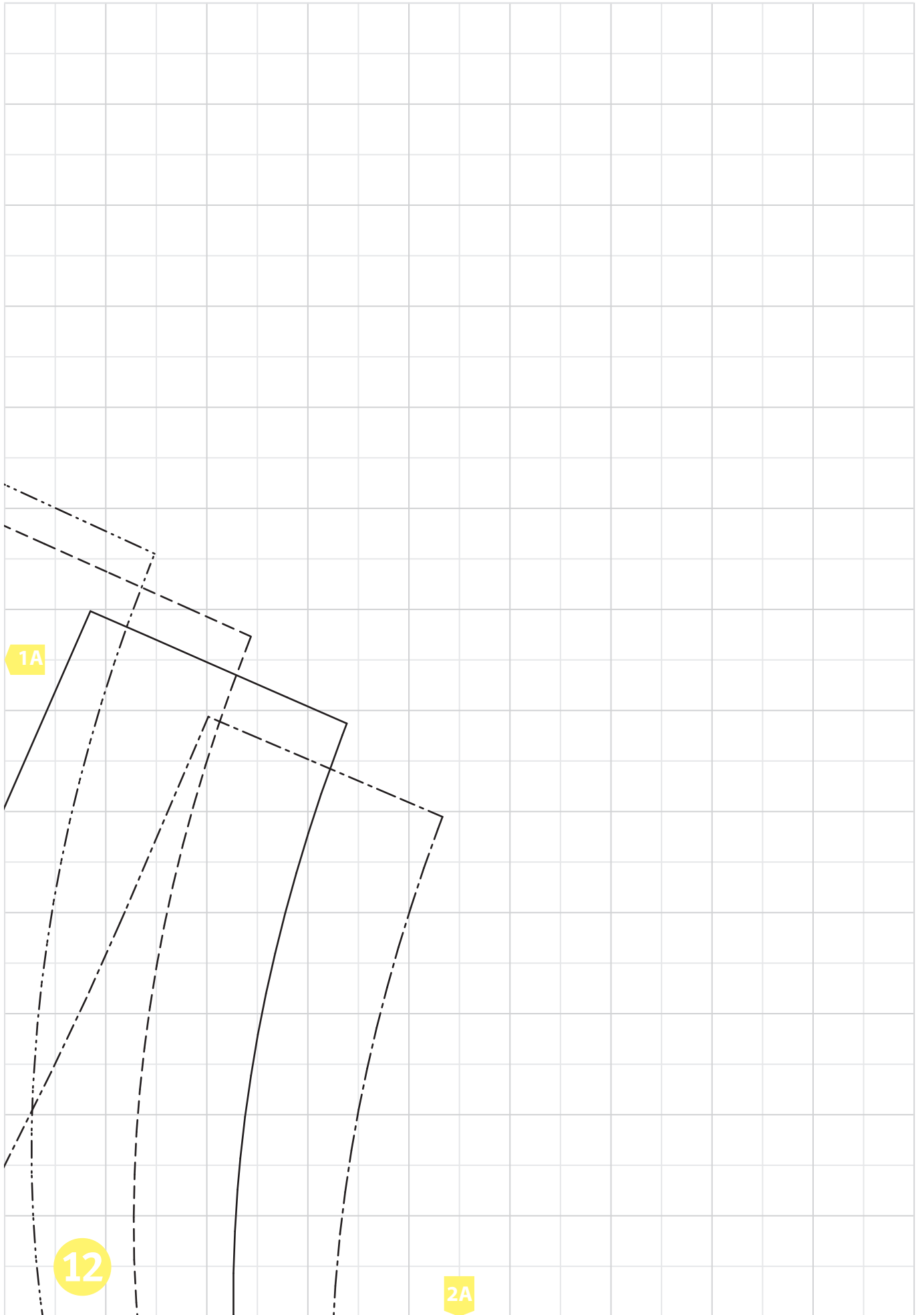

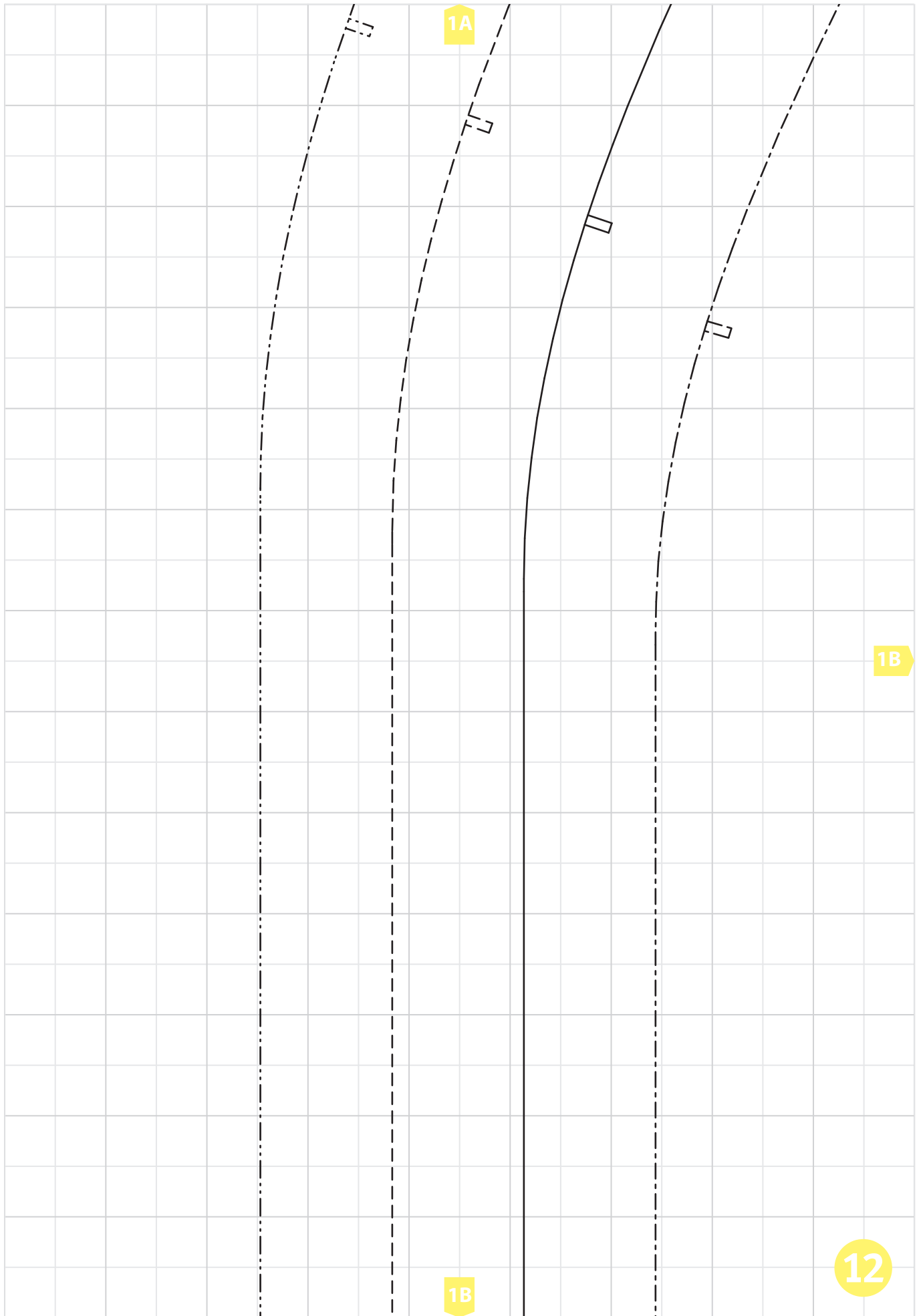

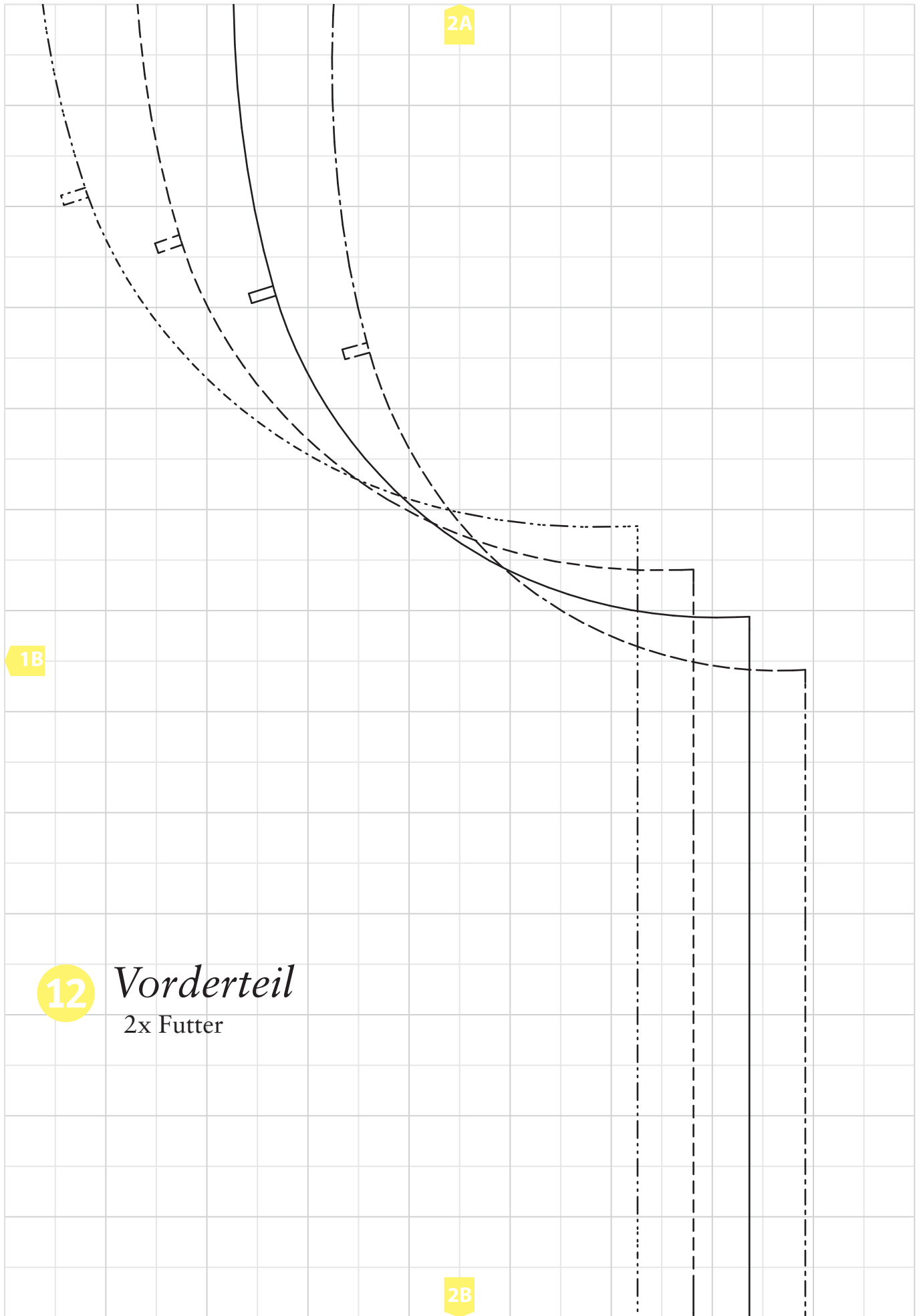

2A

1B

12 *Vorderteil*
2x Futter

2B

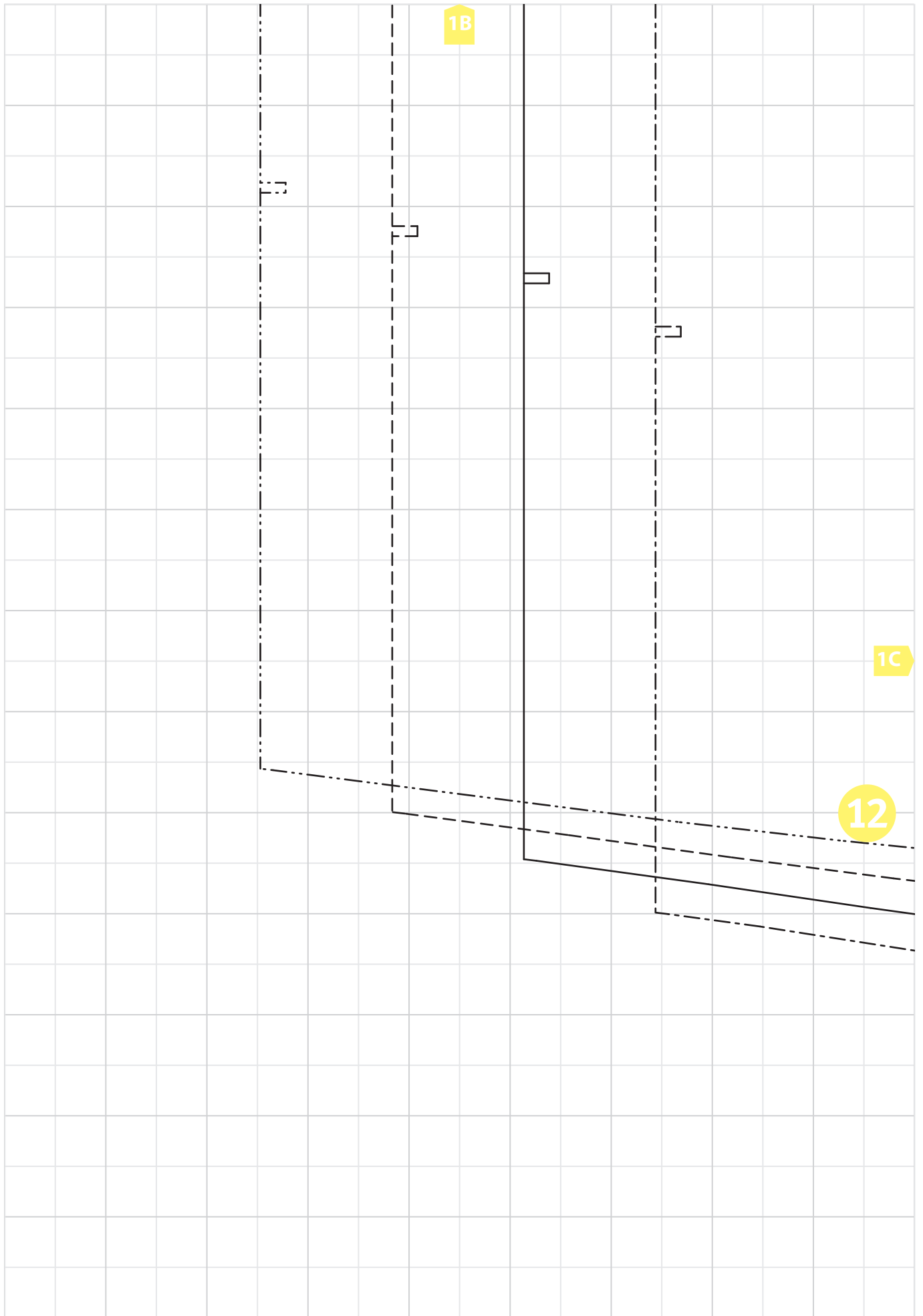

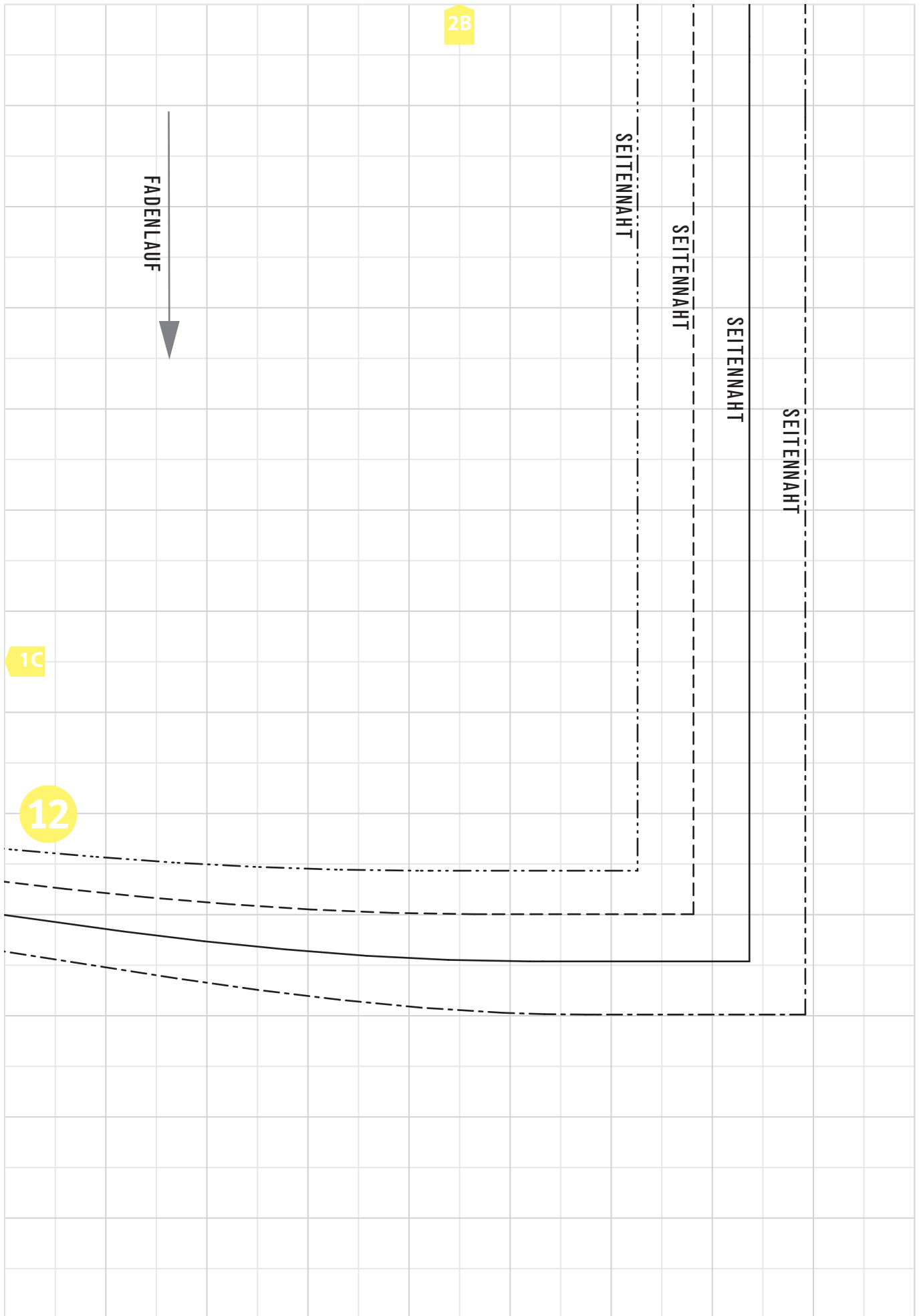

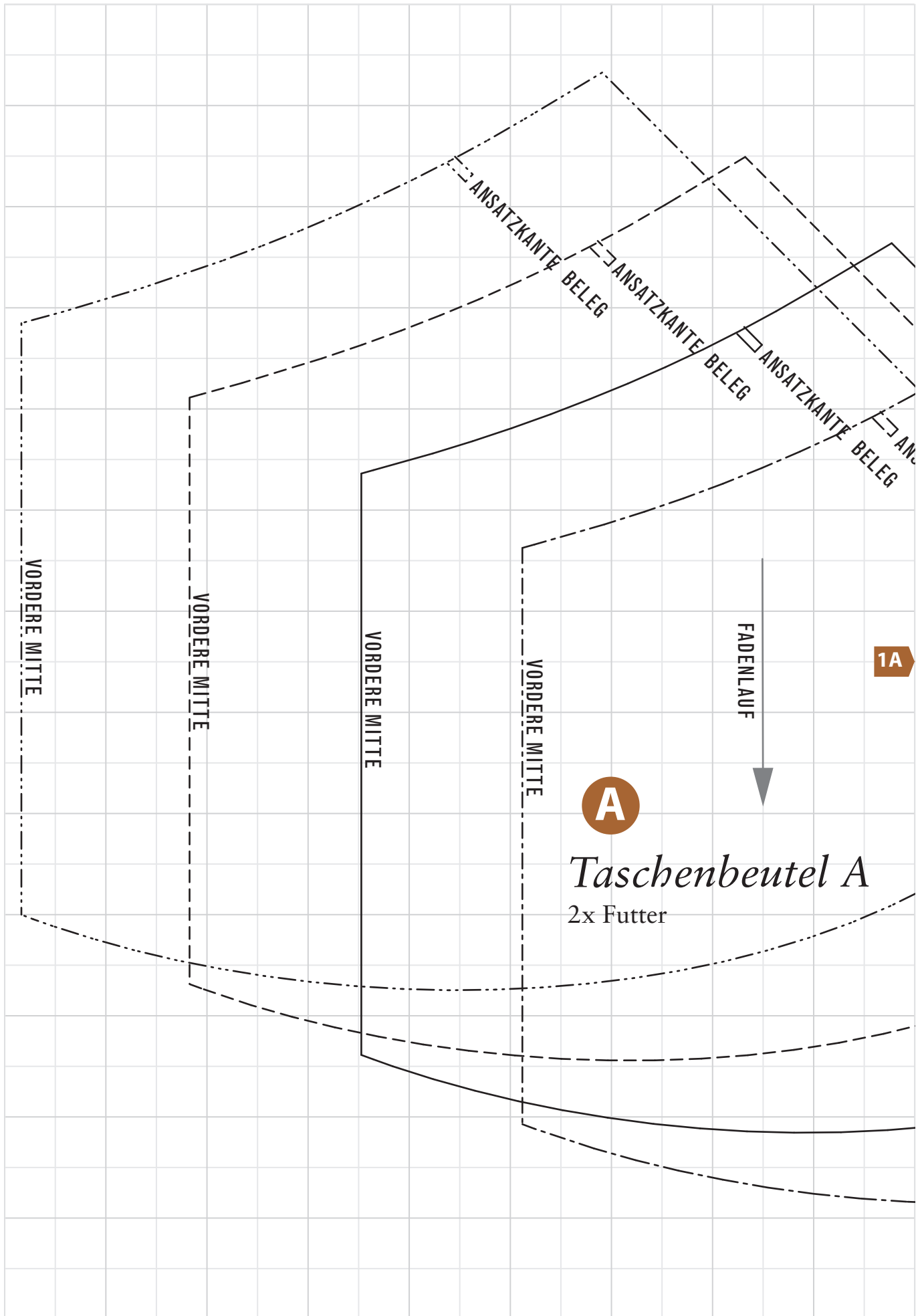

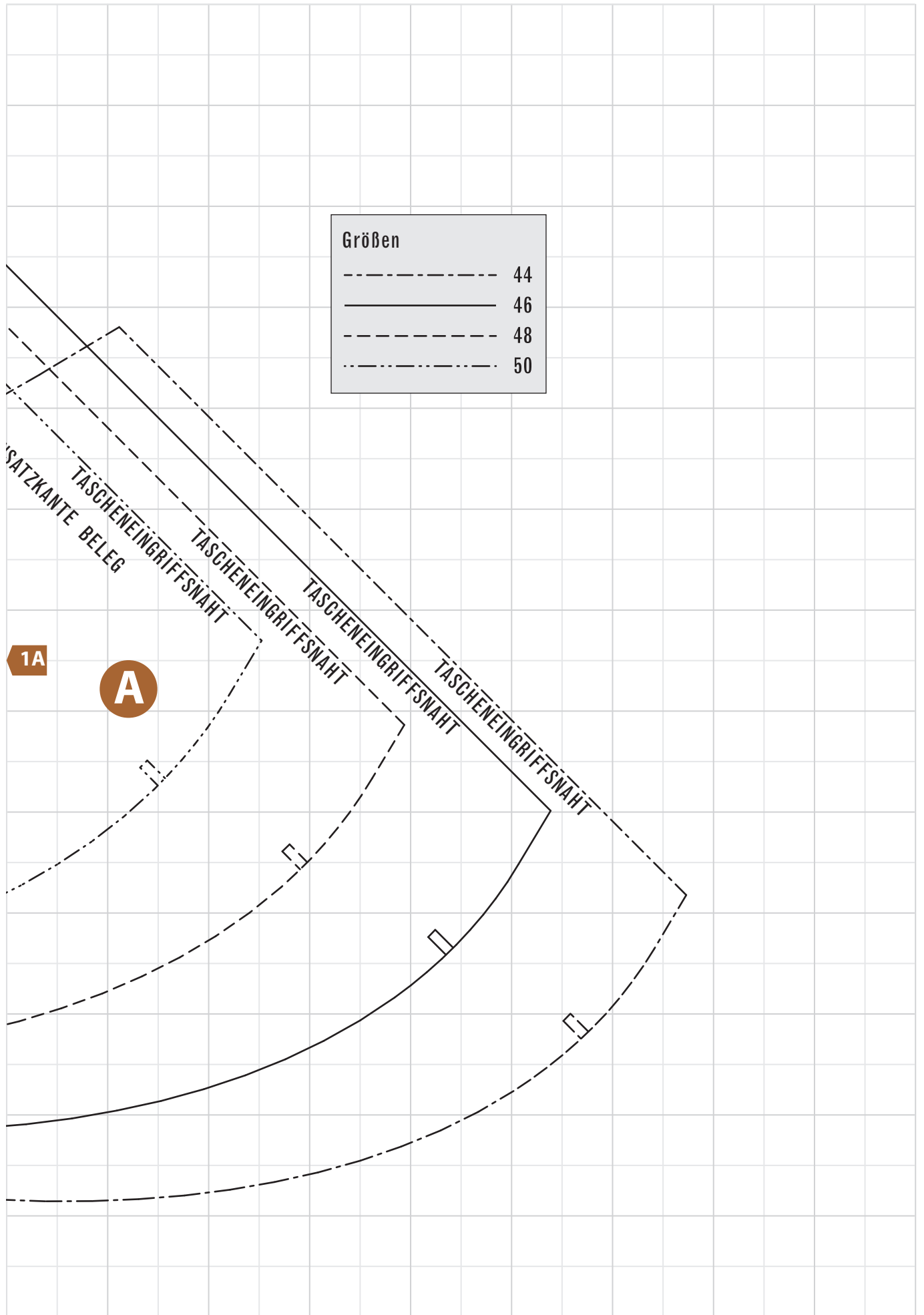

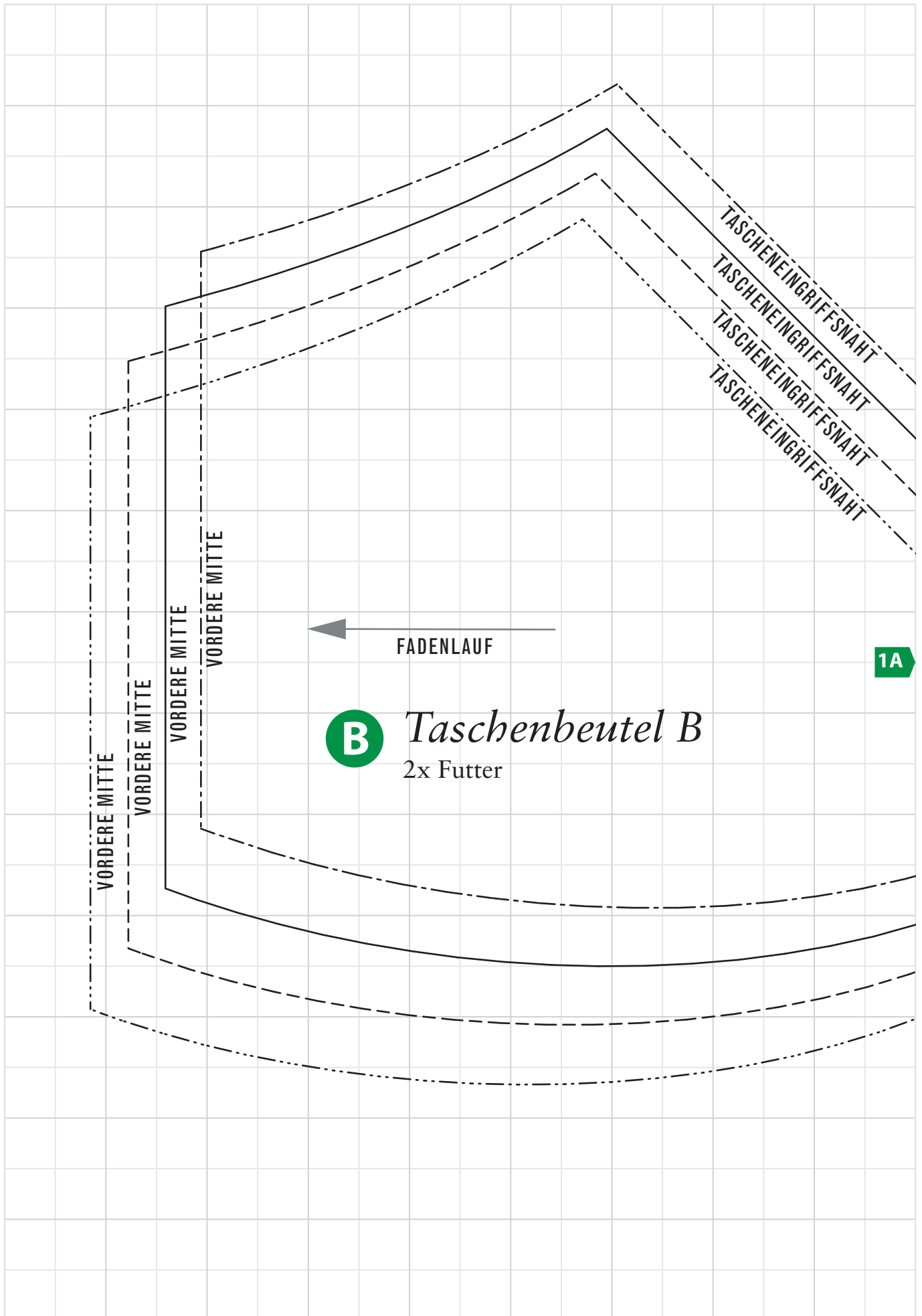

Größen	
-----	44
—————	46
-----	48
.....	50

