

WICHTIG!

ANLEITUNG FÜR DEN AUSDRUCK DES SCHNITTMUSTERS

Das Schnittmuster ist auf einem Raster aufgebaut, dessen kleinste Einheit in Breite und Höhe jeweils 1 cm misst. Benutzt bitte diese Seite zum Testen eurer Druckereinstellung, bevor ihr alle Seiten des Schnittmusters ausdruckt.

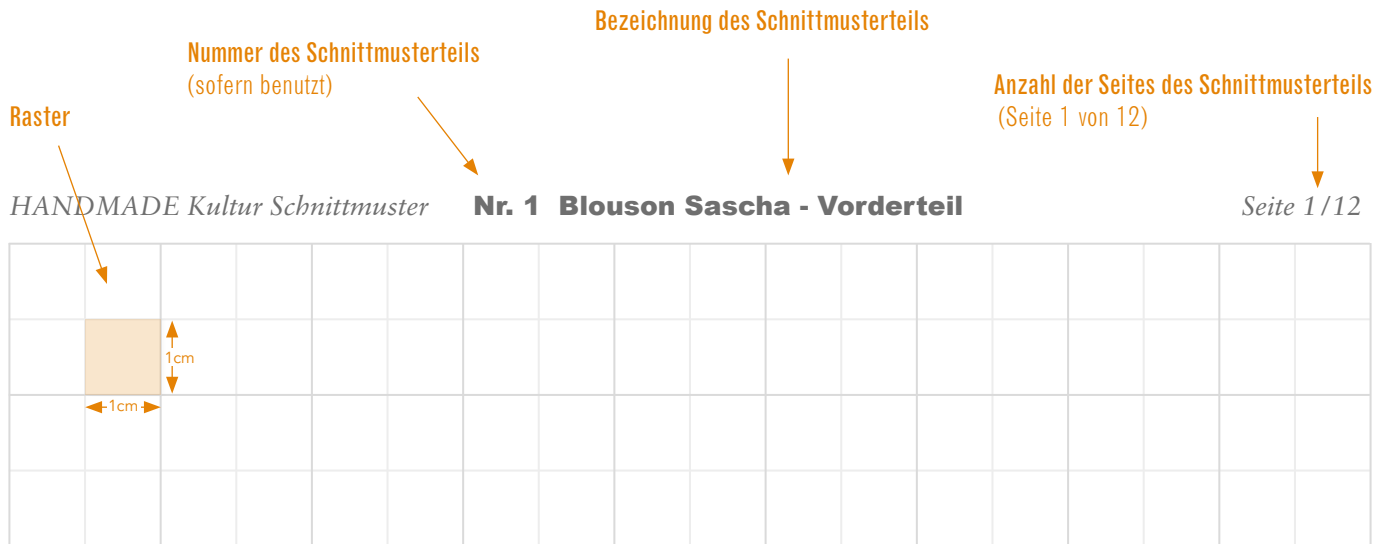

ANLEITUNG FÜR DAS ZUSAMMENKLEBEN DES SCHNITTMUSTERS

1. Bevor ihr die ausgedruckten Seiten zusammenklebt, schneidet ihr jeweils den rechten und unteren Rand einer Seite entlang des Rasters ab.
2. Klebt die erste waagerechte Reihe des Schnittmusters zusammen. Achtet dabei darauf, dass die bunten Registerkästchen 1A<->1A / 2A<->2A usw. passgenau zueinander liegen.
3. Jetzt alle weiteren waagerechten Reihen des Schnittmusters zusammenkleben. Wie viele das sind, könnt ihr der Übersichtsseite des Schnittmusters entnehmen.
4. Klebt nun die waagerechten Reihen aneinander. Achtet auch hierbei darauf, dass die bunten Registerkästchen 1A<->1A / 2A<->2A usw. passgenau zueinander liegen.

HINWEIS: Die Zahl in den Kreisen (sofern verwendet) ist die Nummer des Schnittteils, wie sie auch in der Anleitung und dem Lageplan verwendet wird.

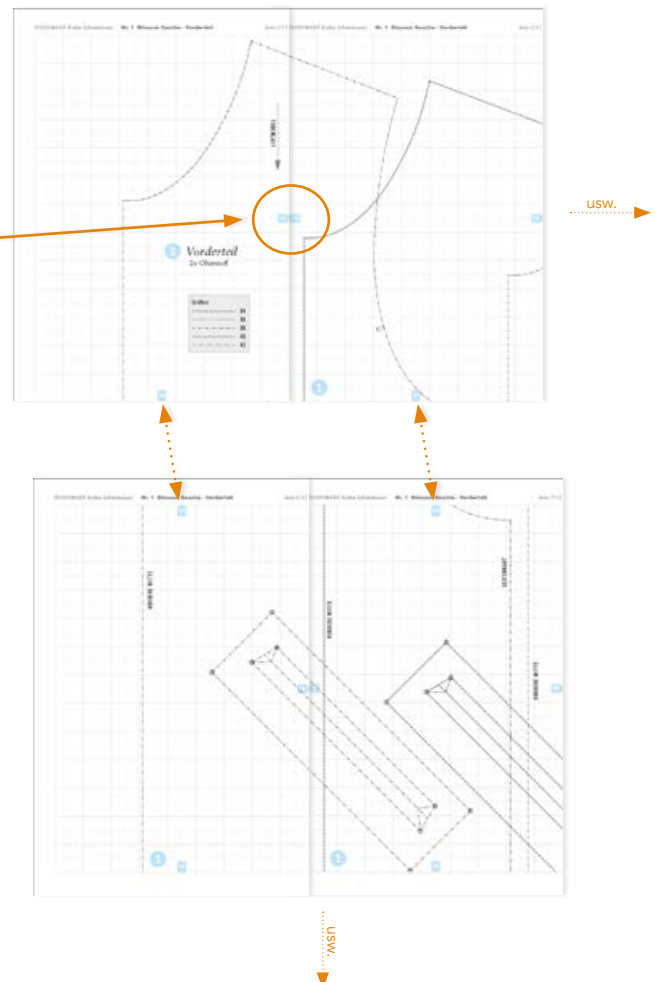

Seiten insgesamt:	58
Nr. 1 Vorderteil	15
Nr. 2 Rückenteil	6
Nr. 3 Ärmel + Nr. 13 Ärmel - Futter	9
Nr. 4 Beleg-Vorderteil	3
Nr. 5 Halslochbeleg	1
Nr. 6 Taschenbeutelbeleg + Nr. 7 Taschenleiste + Nr. 14 Einlage Tascheneingriff	1
Nr. 8 Saum	2
Nr. 9 Arm	1
Nr. 10 Halsbündchen	1
Nr. 11 Rückenteil - Futter	9
Nr. 12 Vorderteil - Futter	6
Nr. A Taschenbeutel A - Futter	2
Nr. B Taschenbeutel B - Futter	2

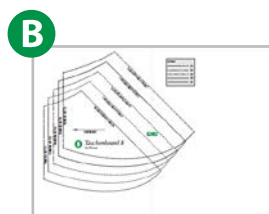
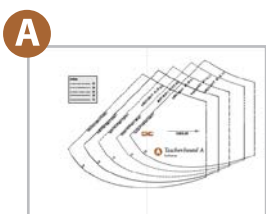
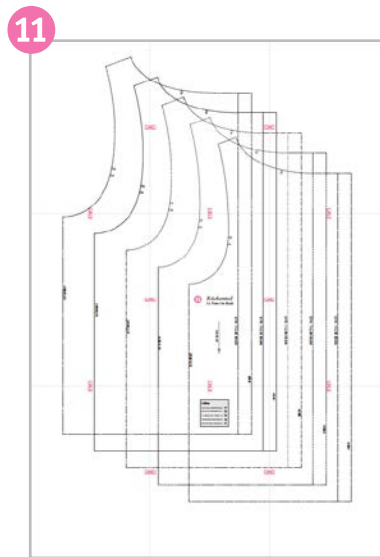
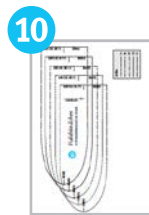
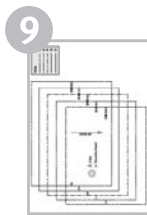
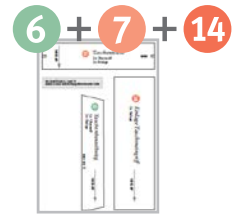
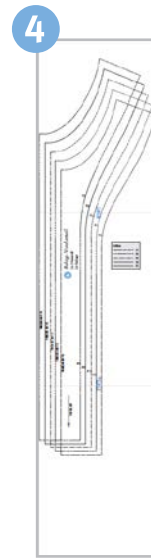
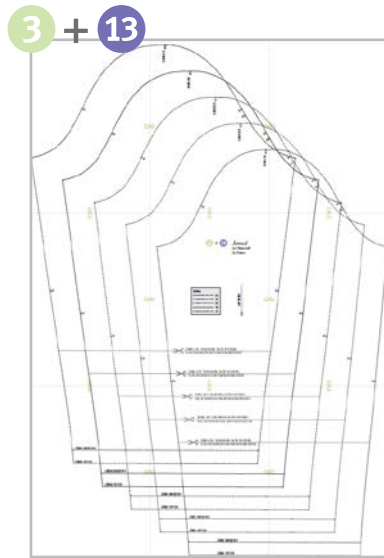
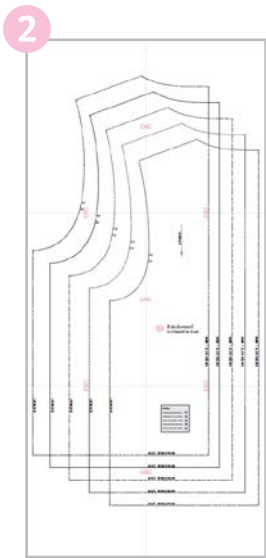
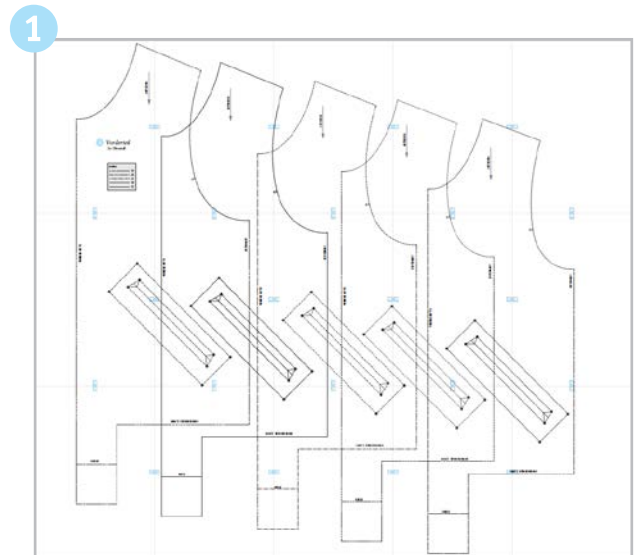

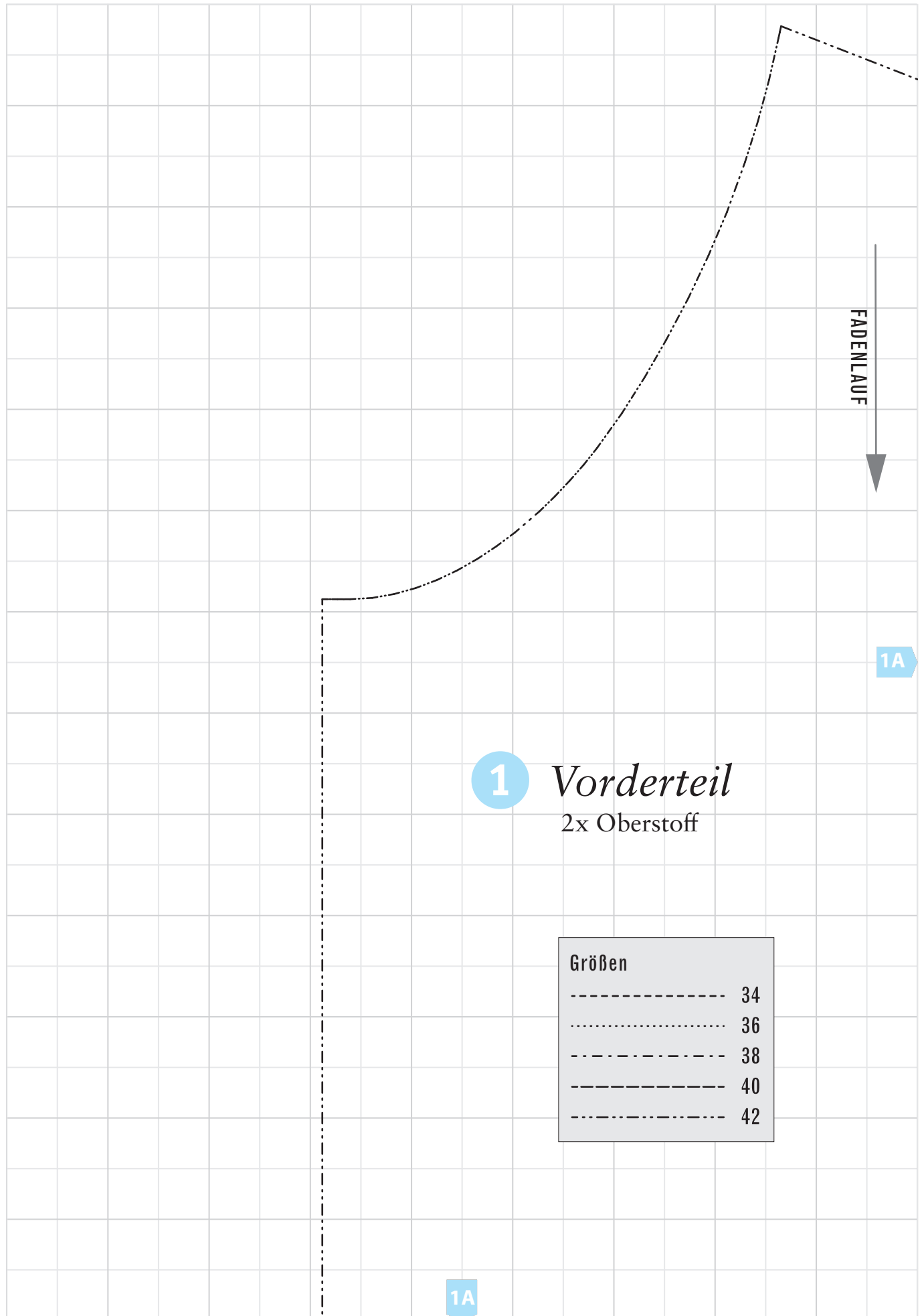

1

Vorderteil

2x Oberstoff

Größen	
-----	34
.....	36
-----	38
-----	40
-----	42

FADENLAUF

1A

1A

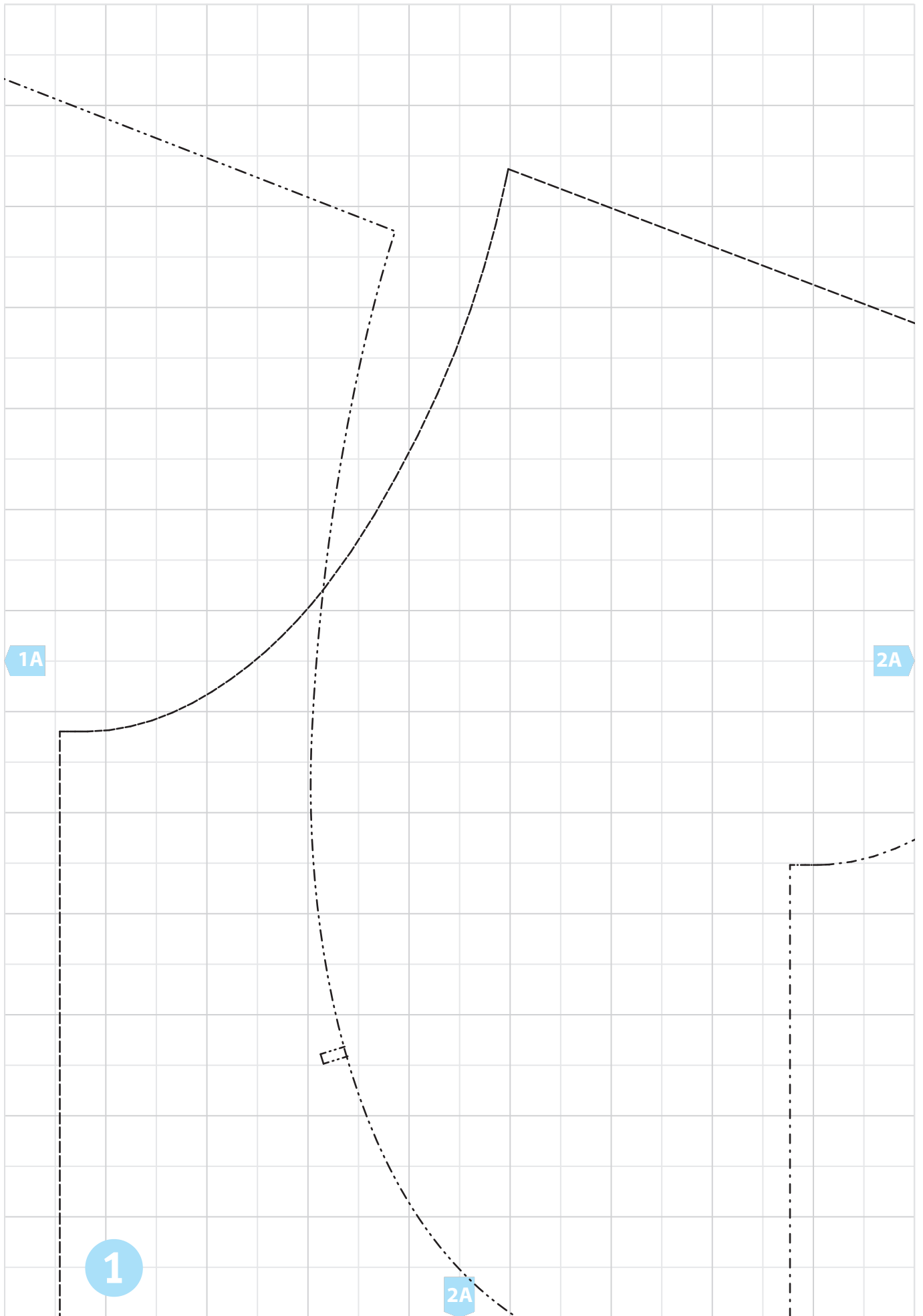

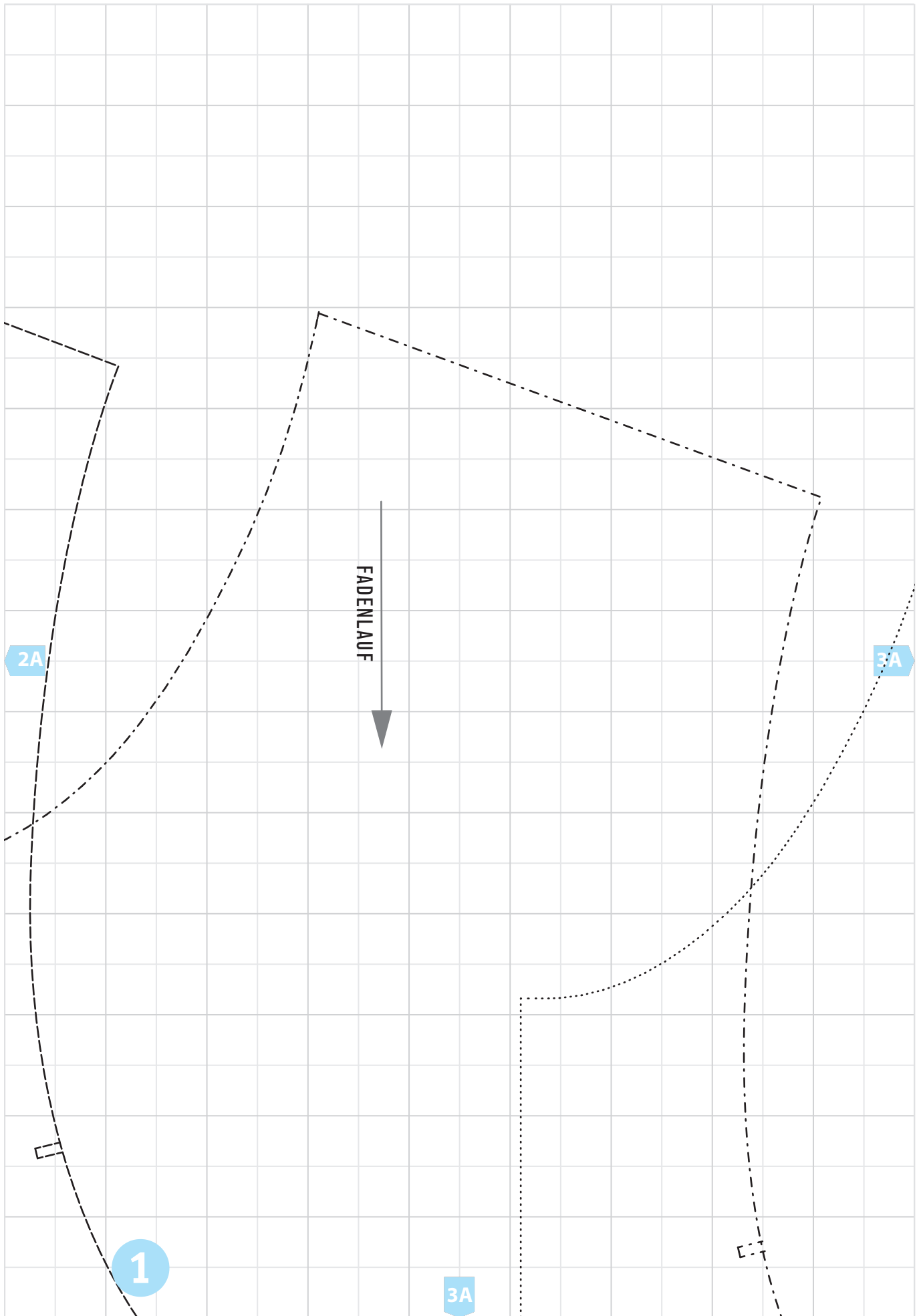

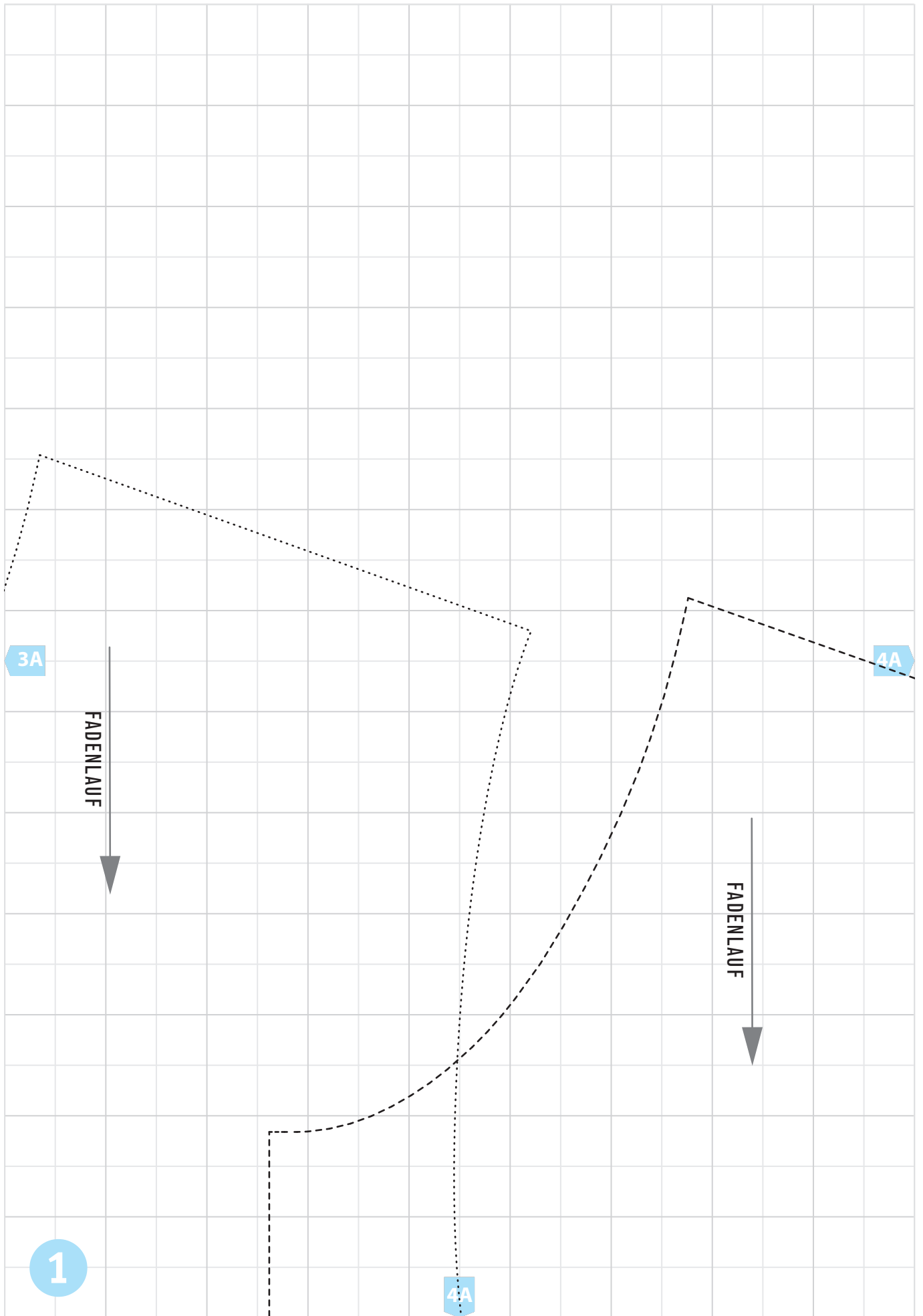

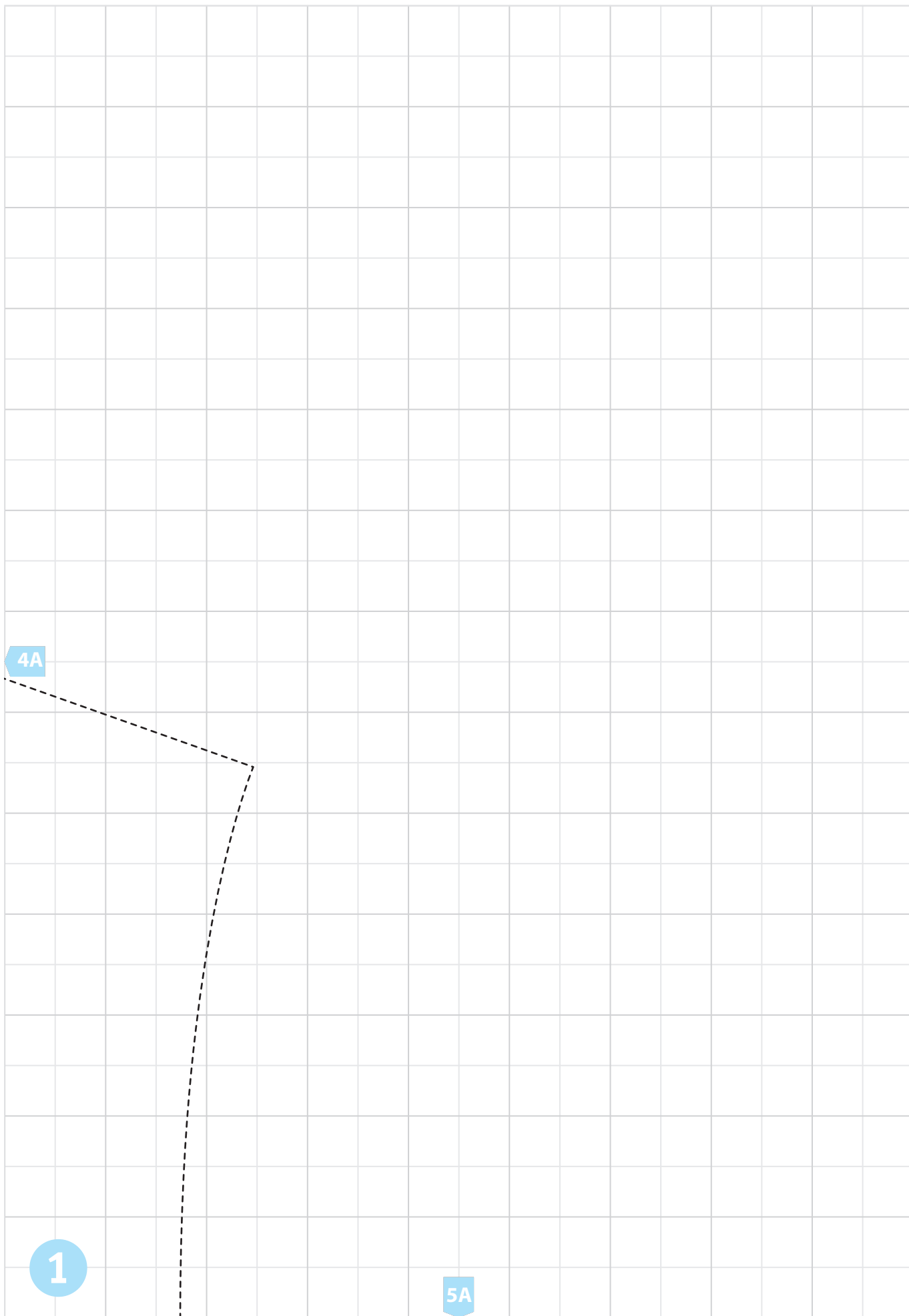

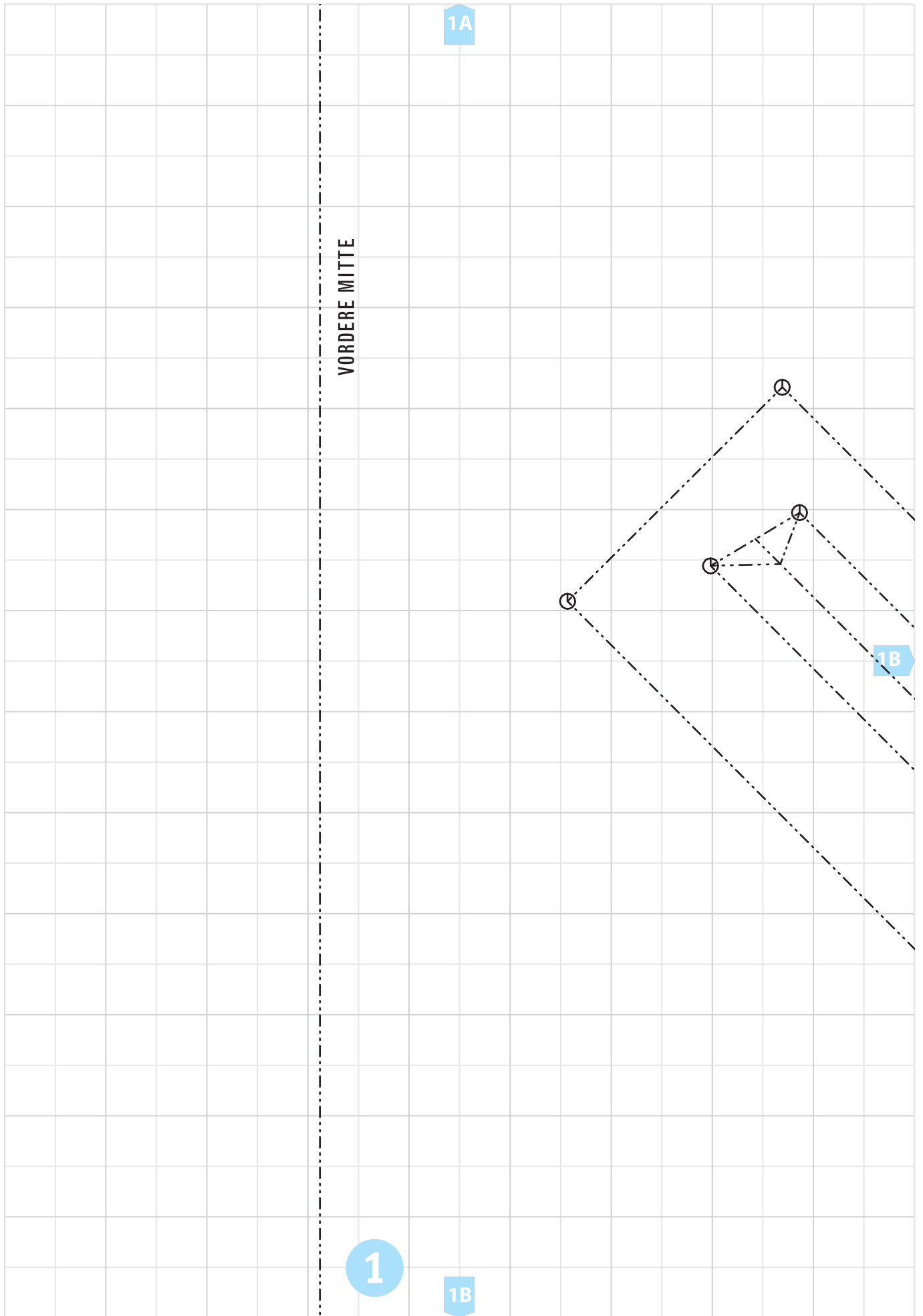

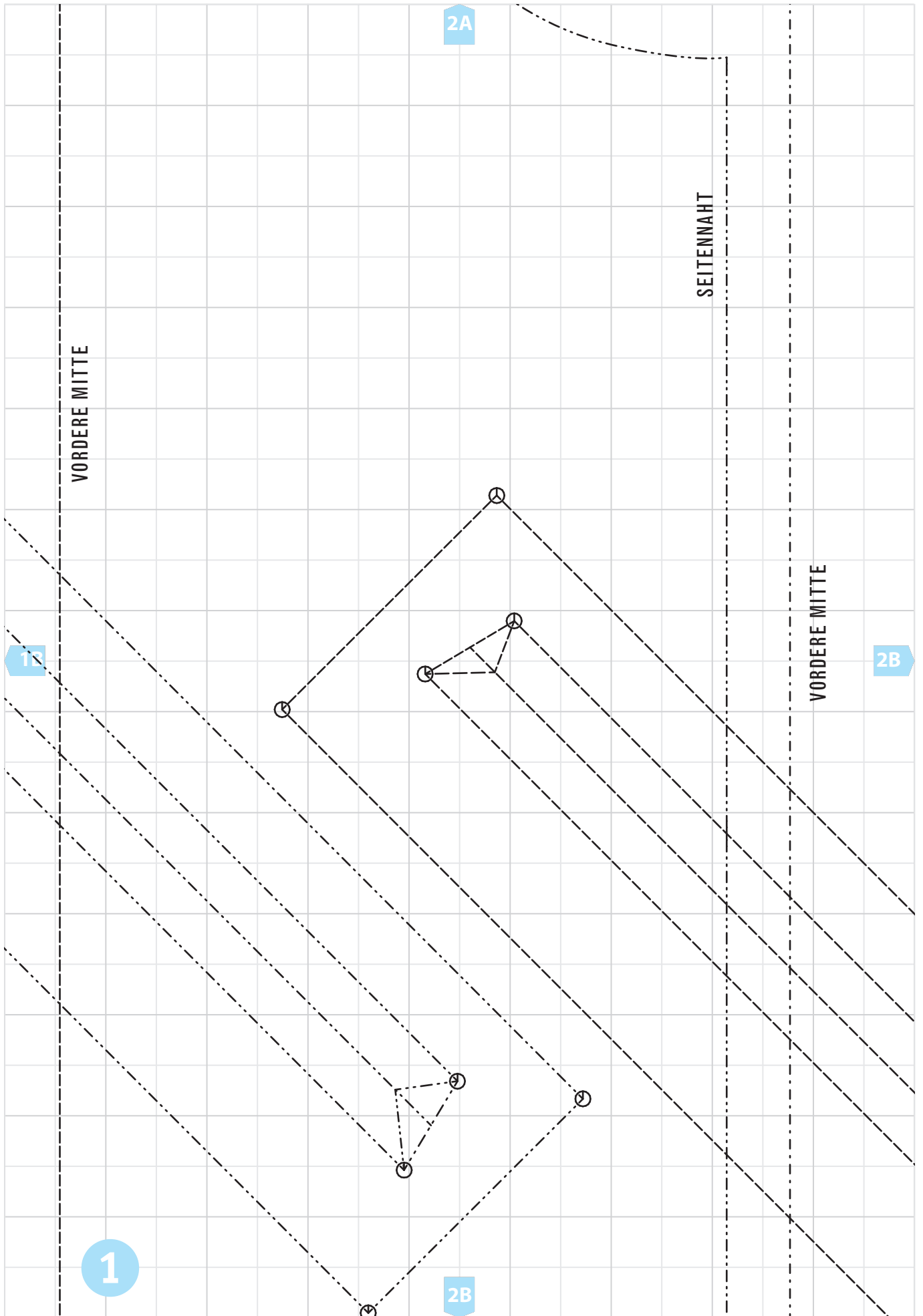

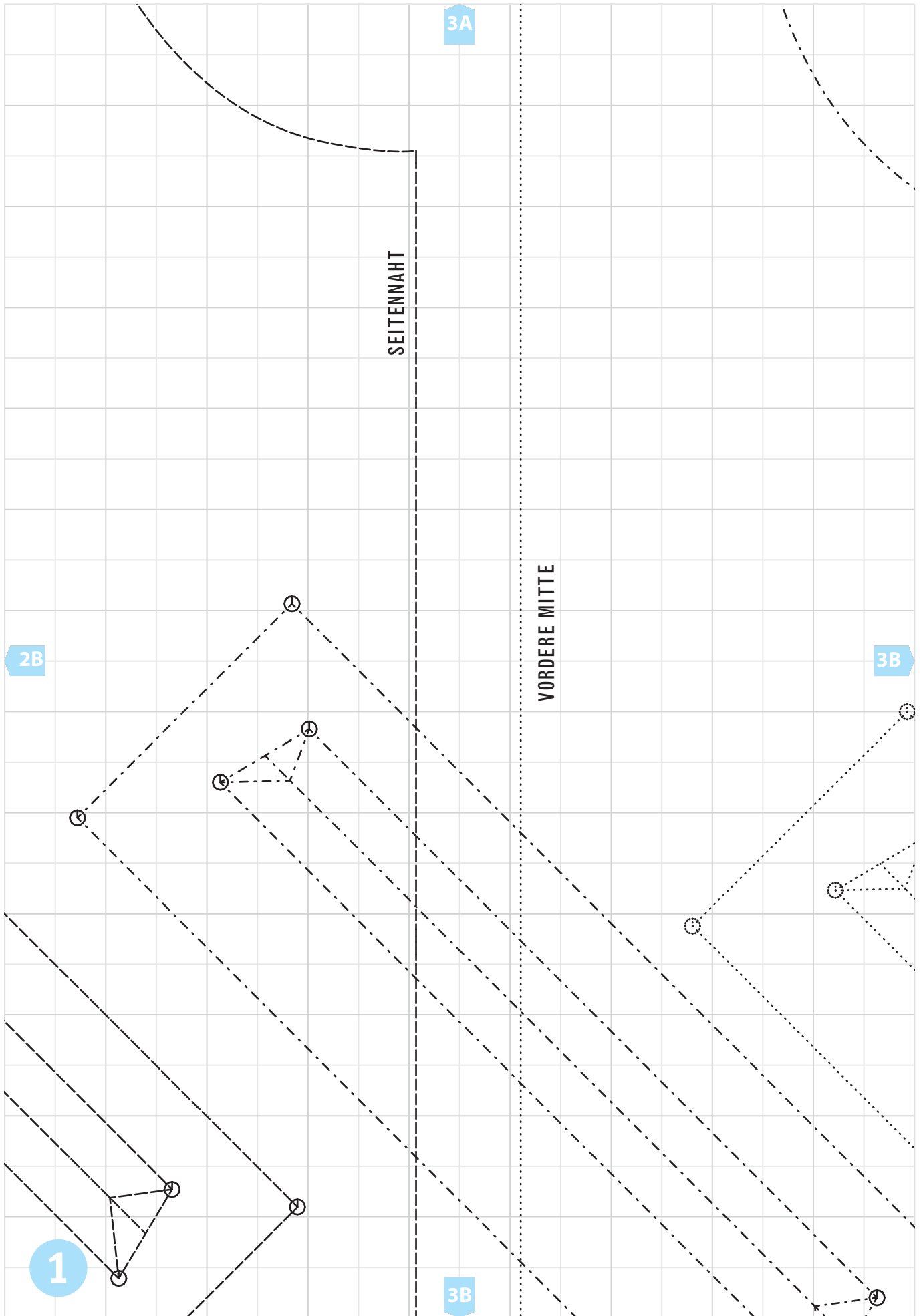

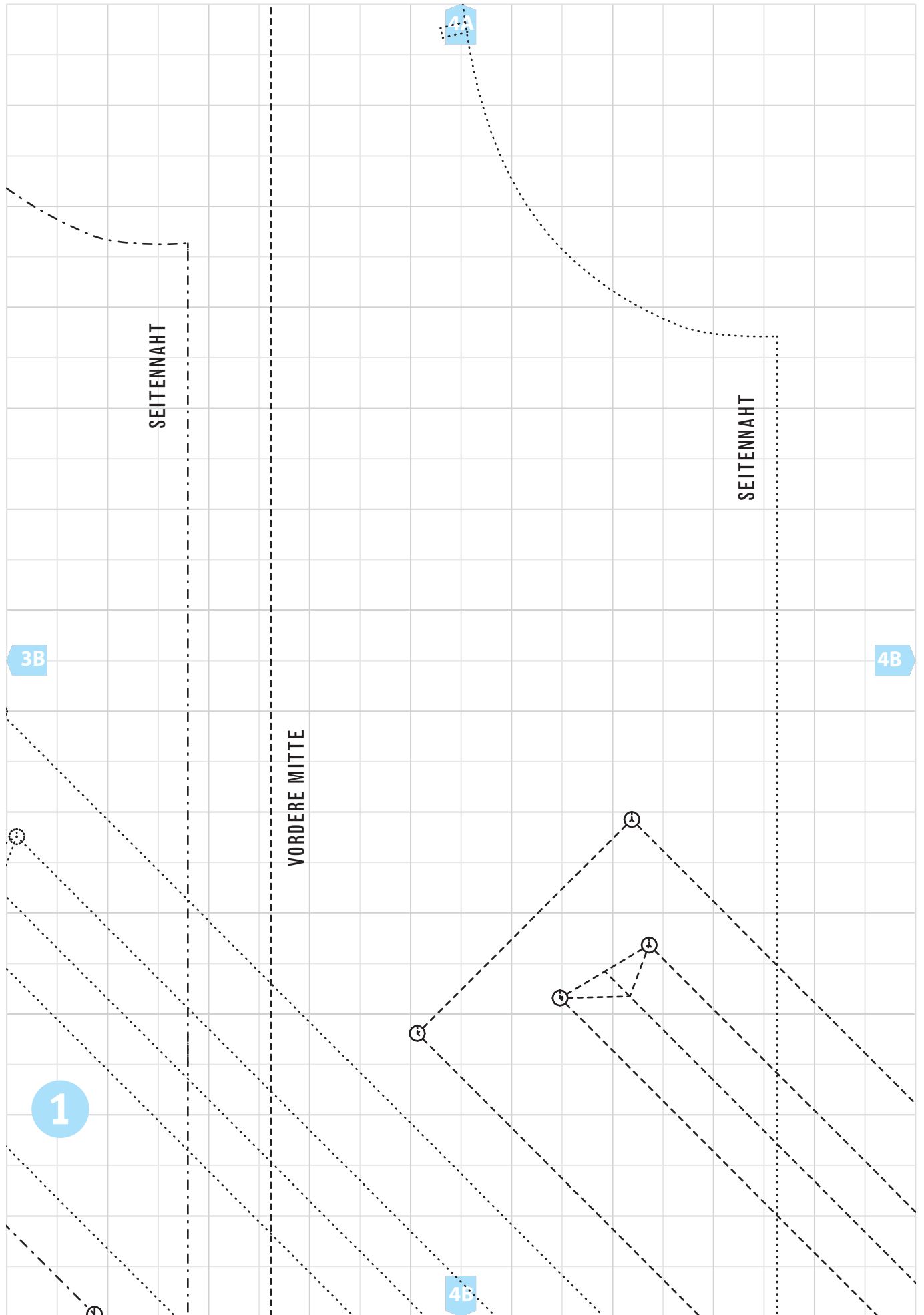

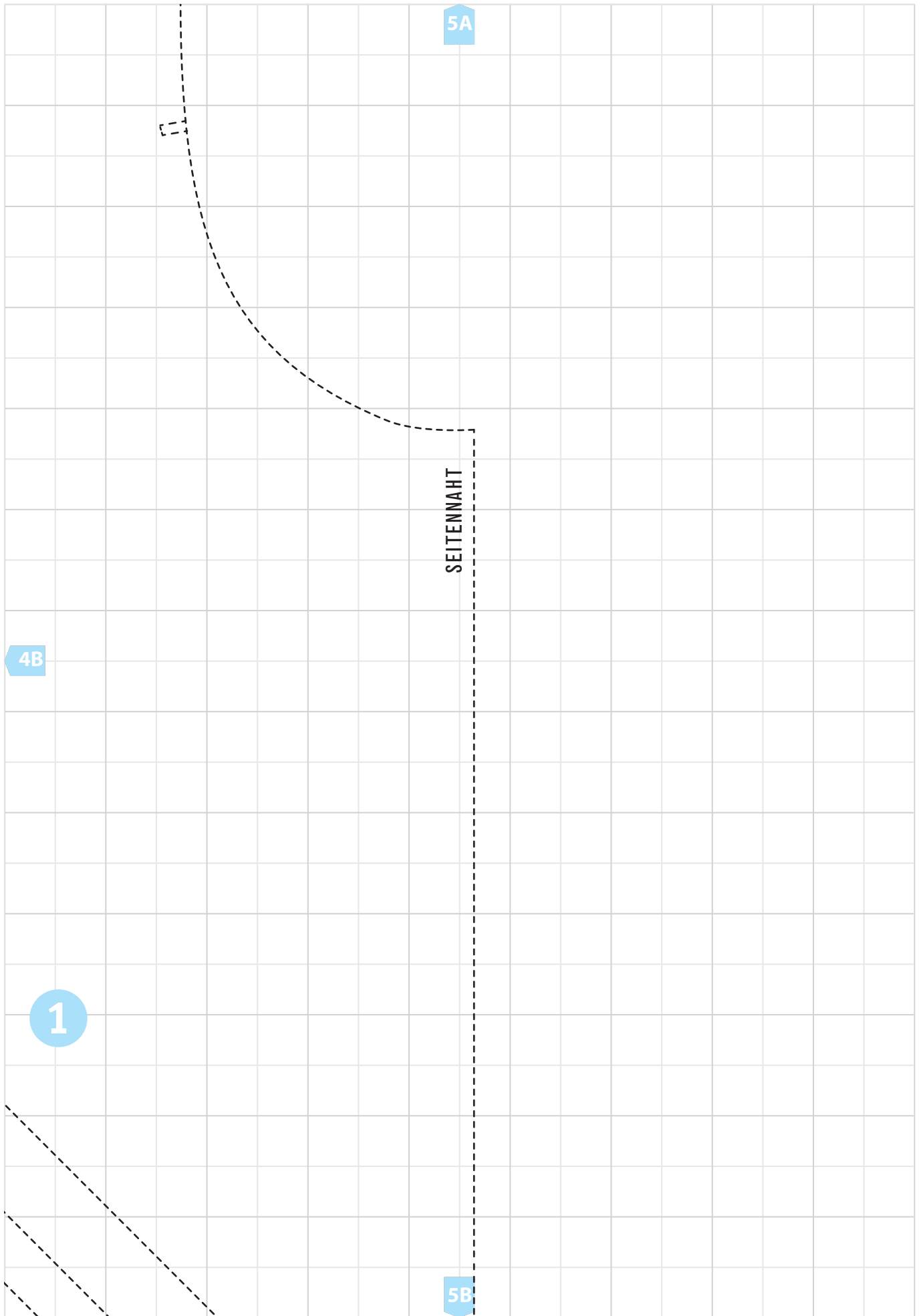

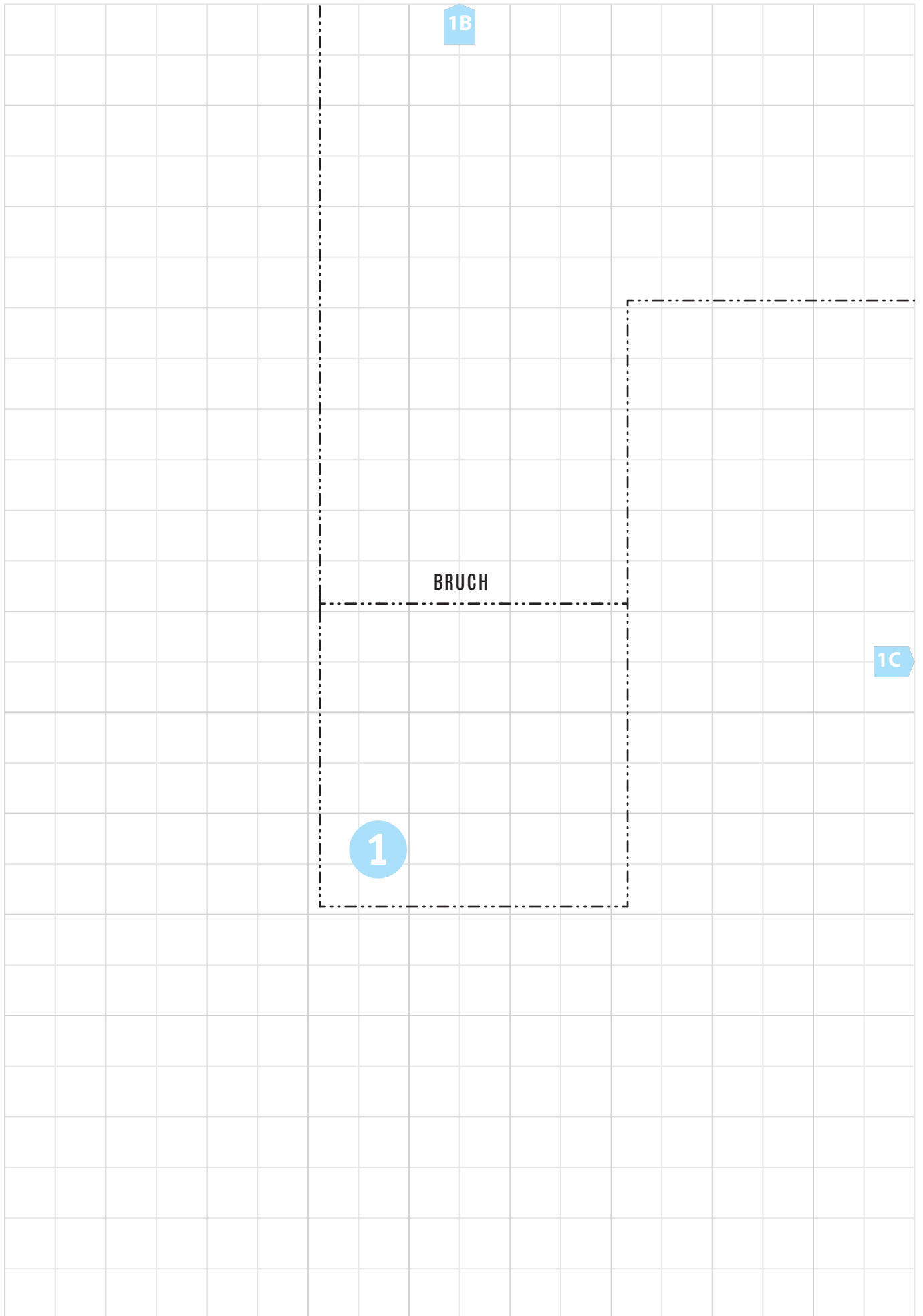

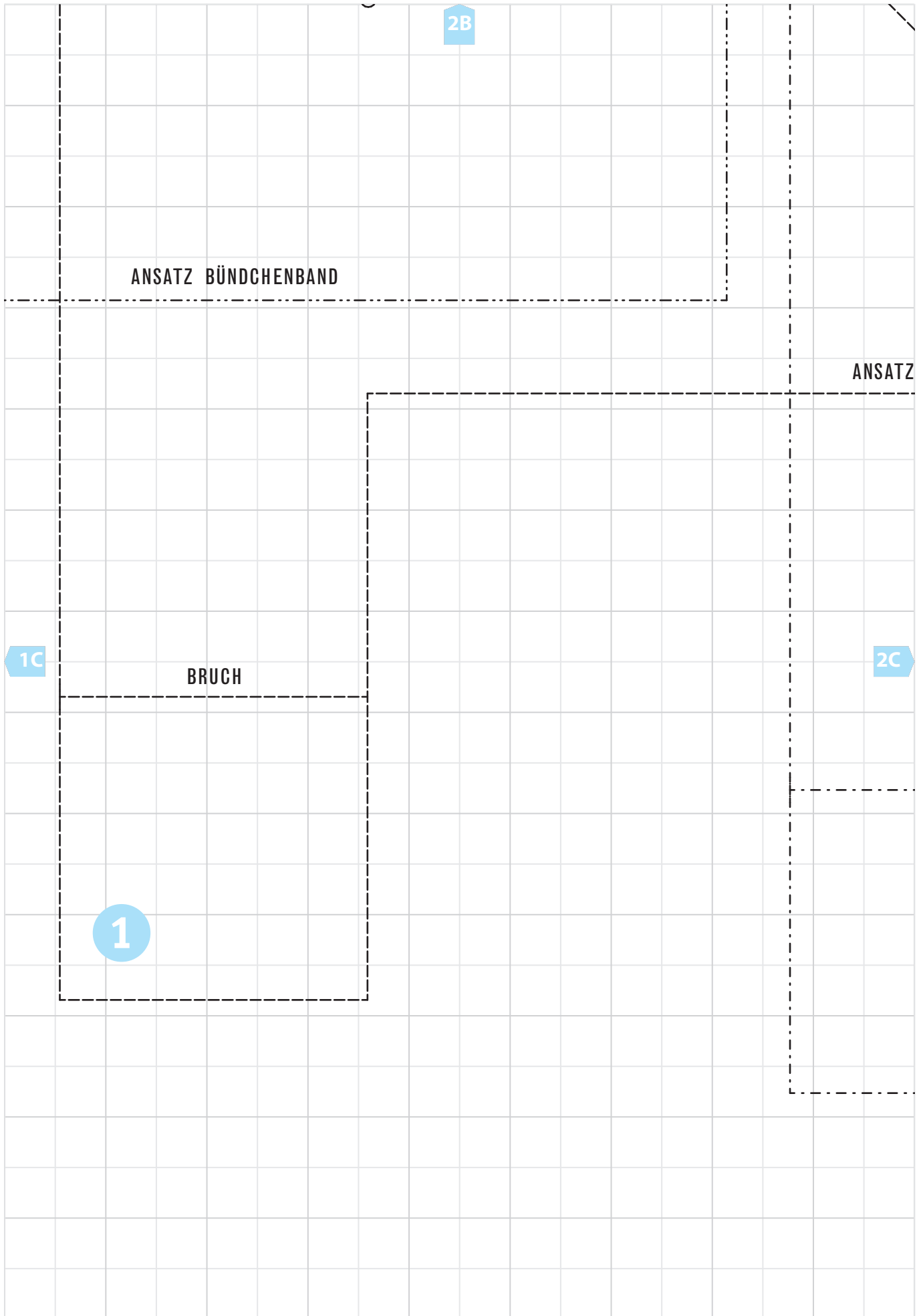

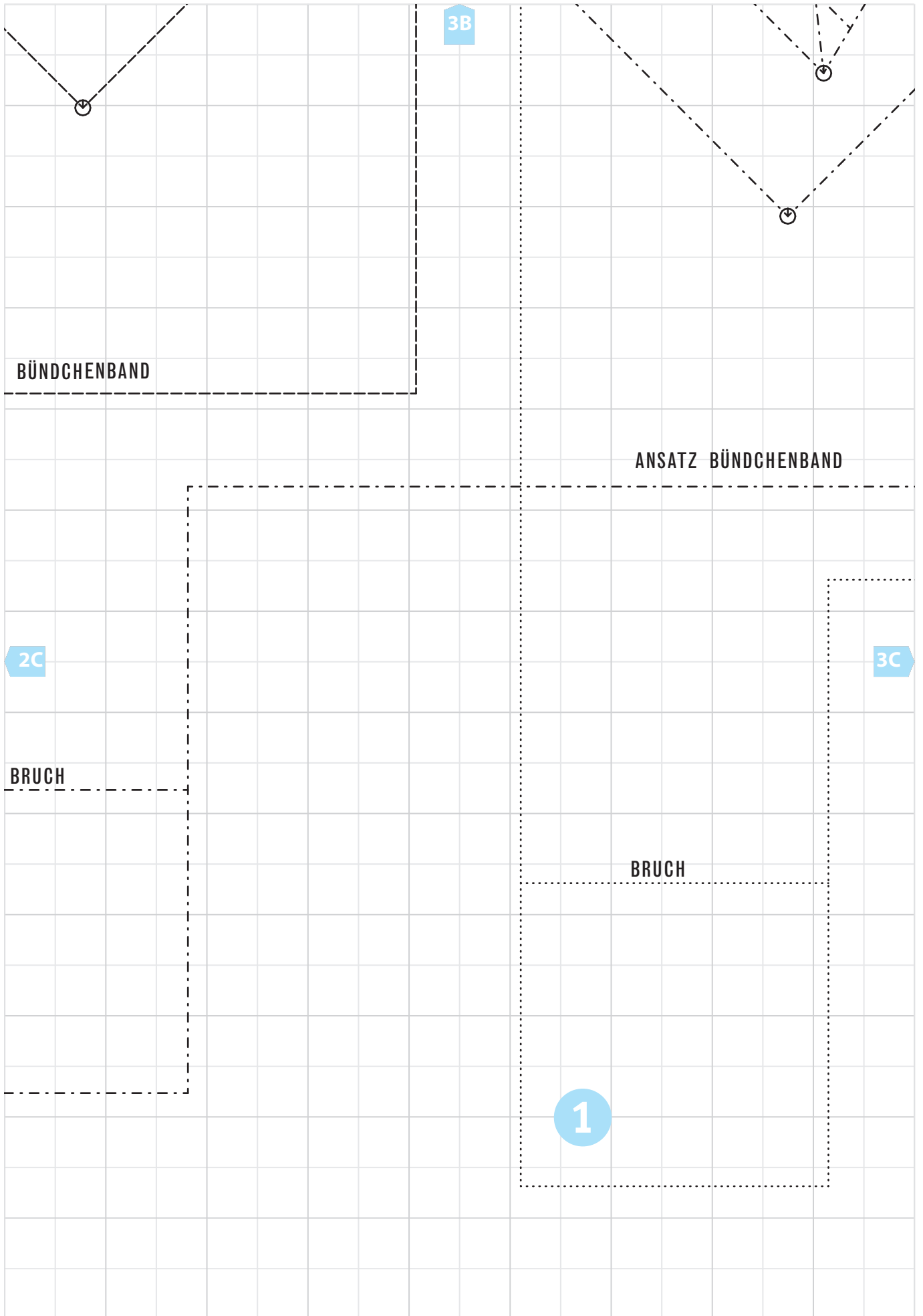

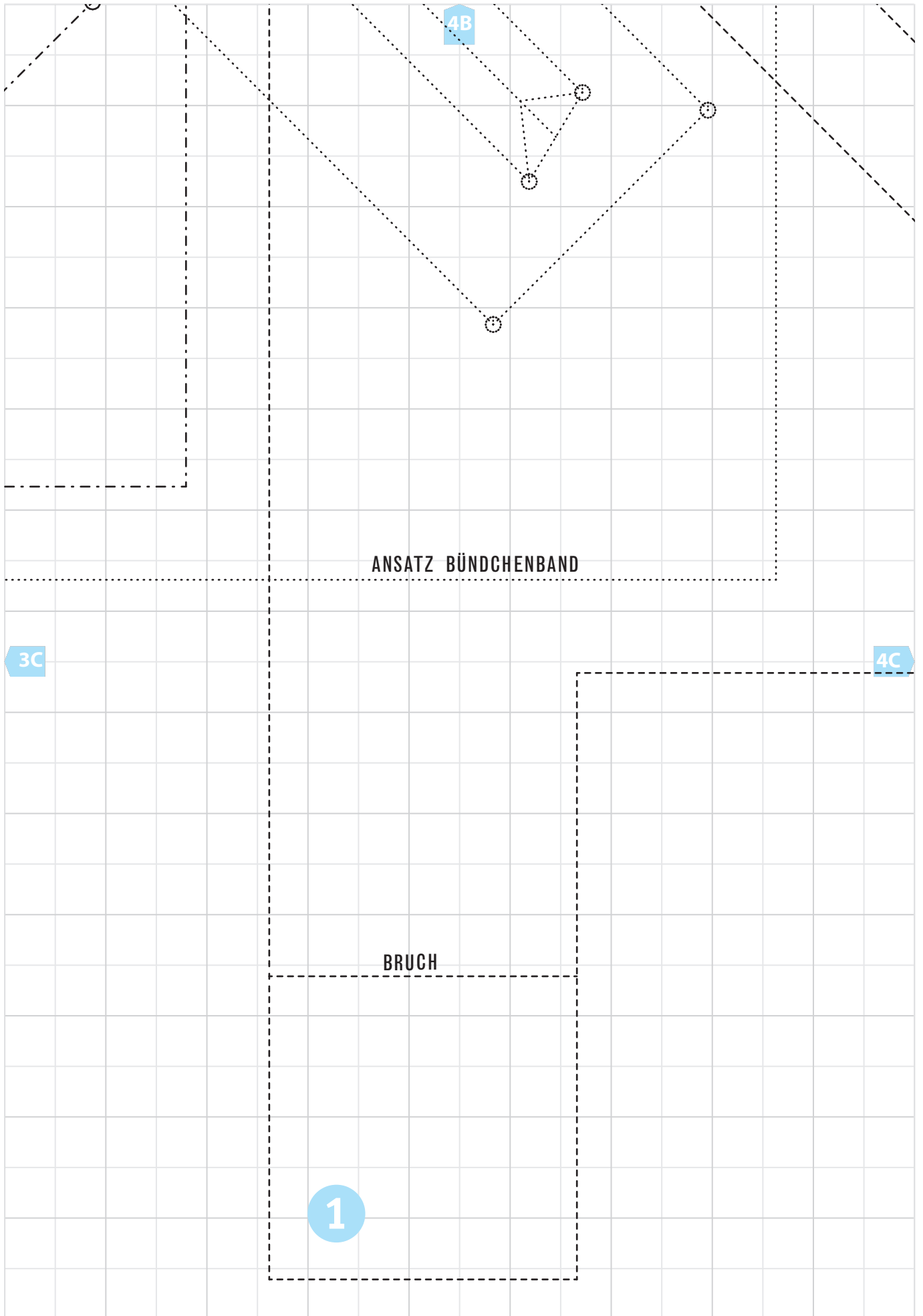

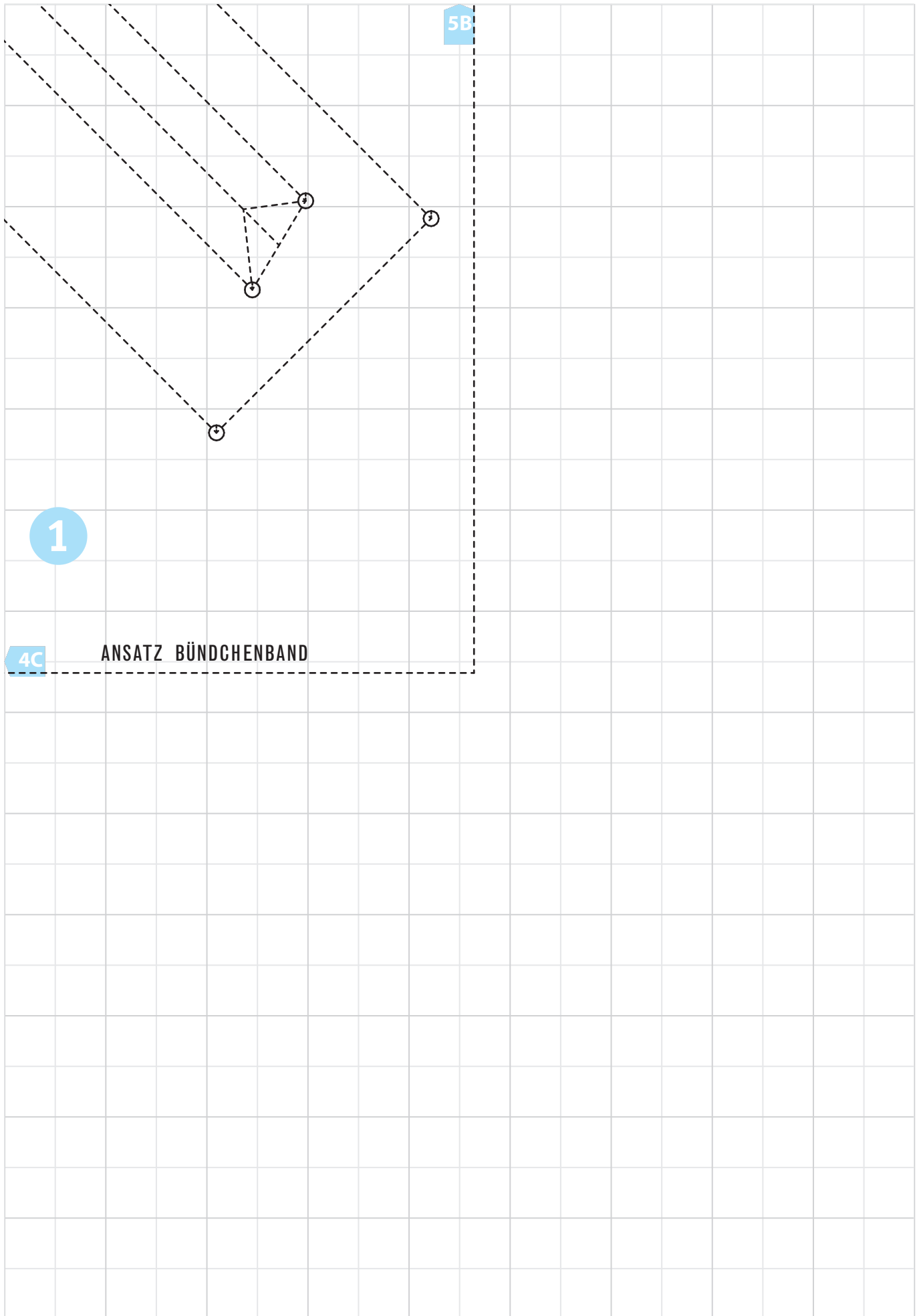

1

4C

ANSATZ BÜNDCHENBAND

5B

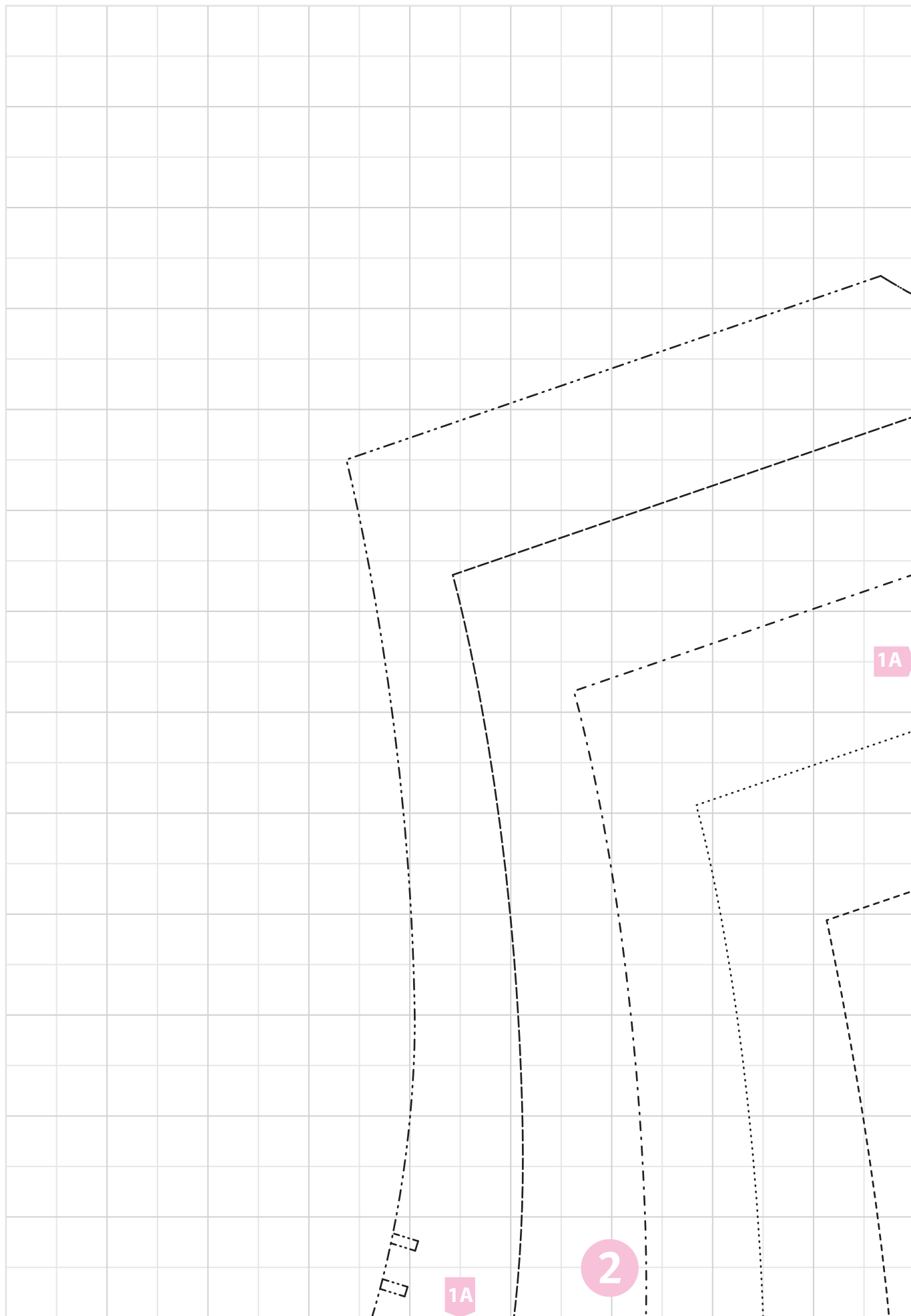

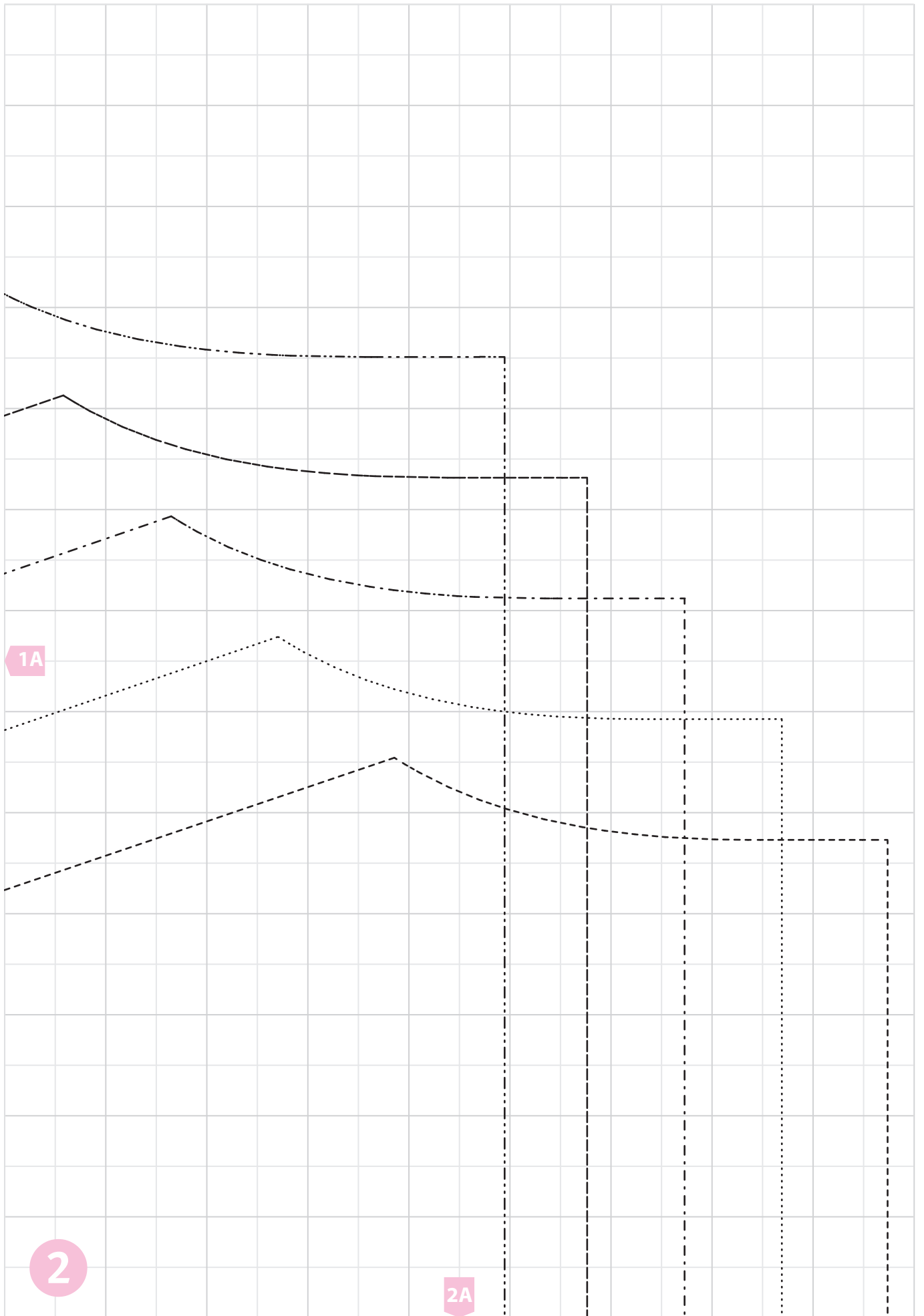

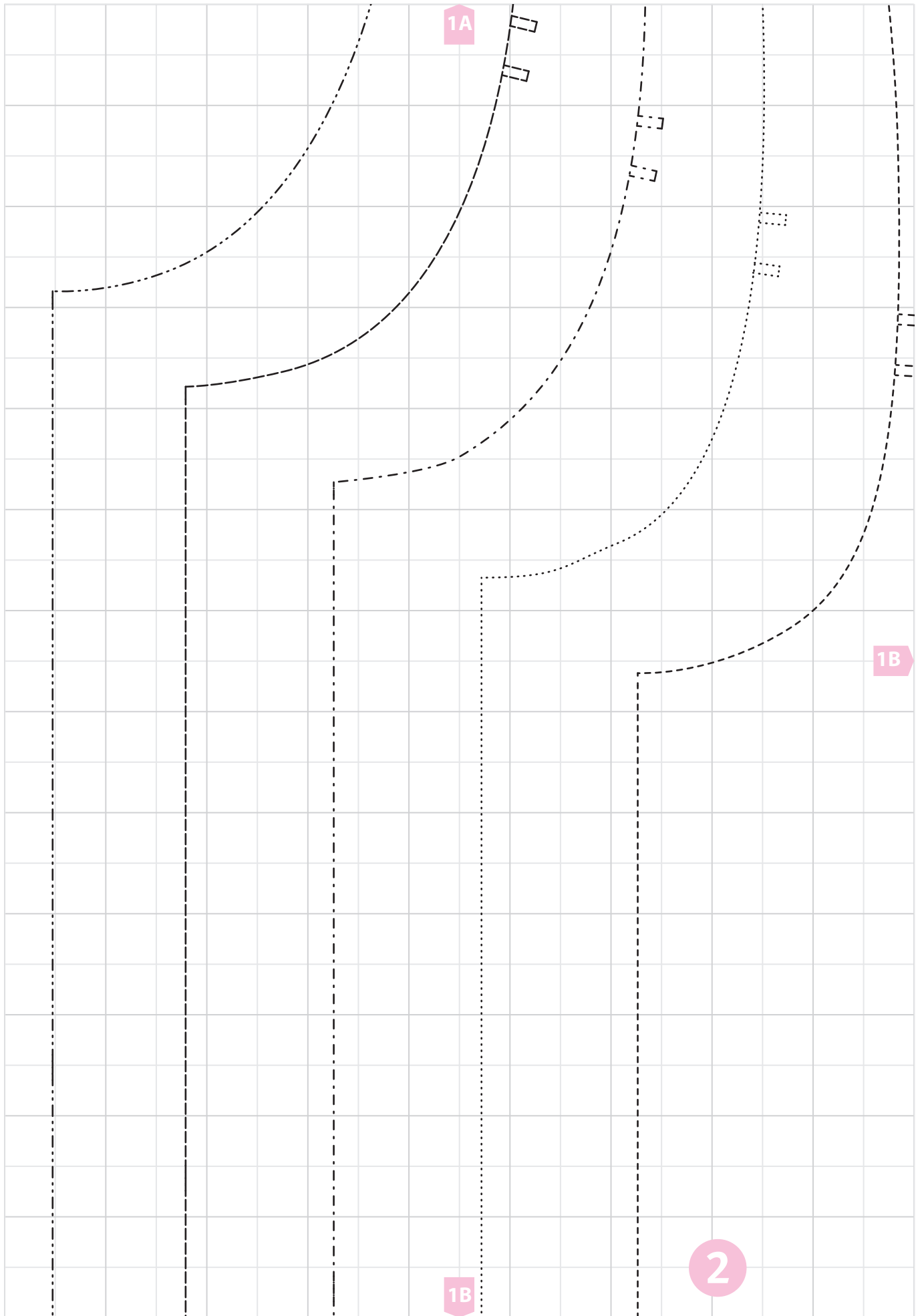

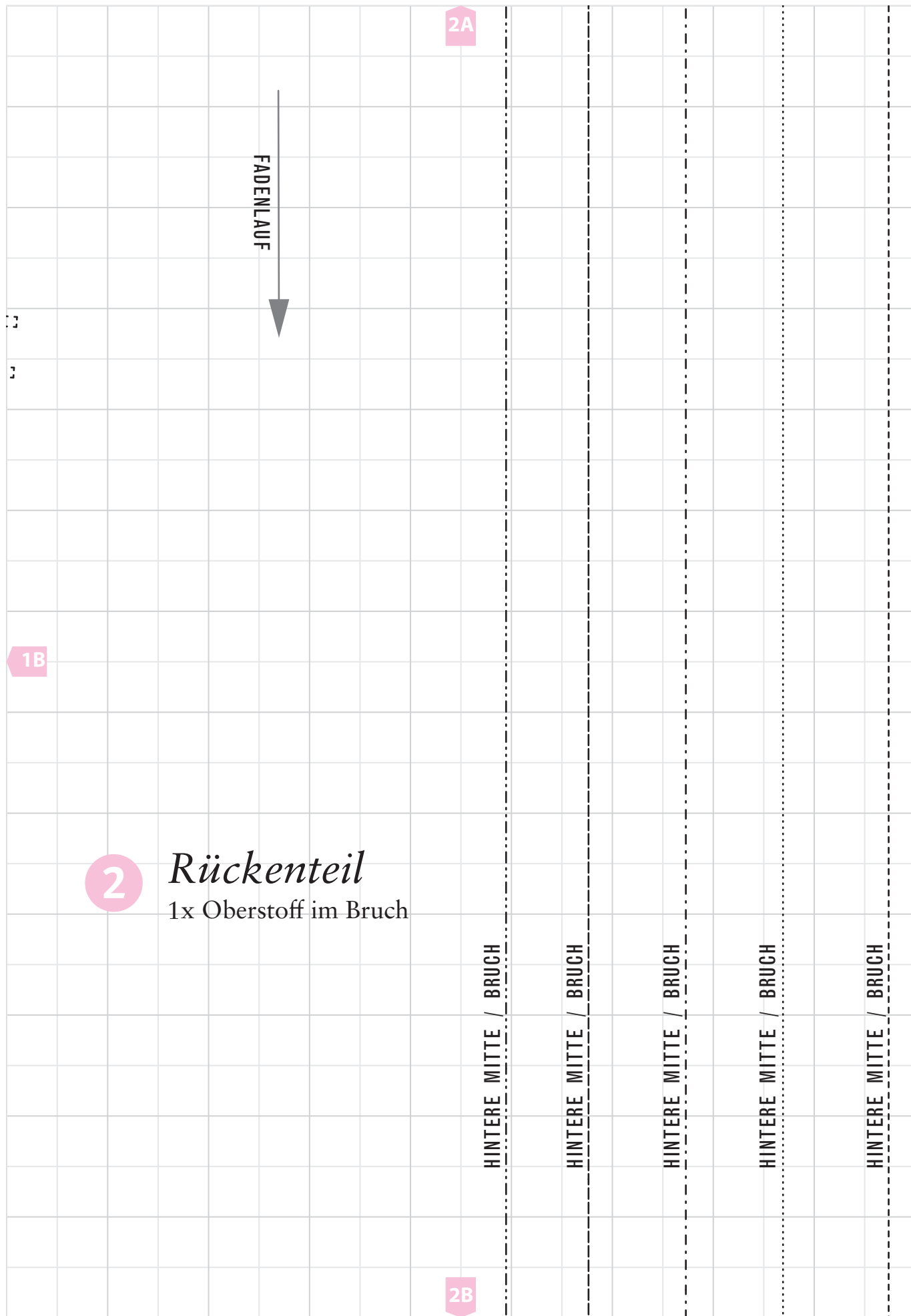

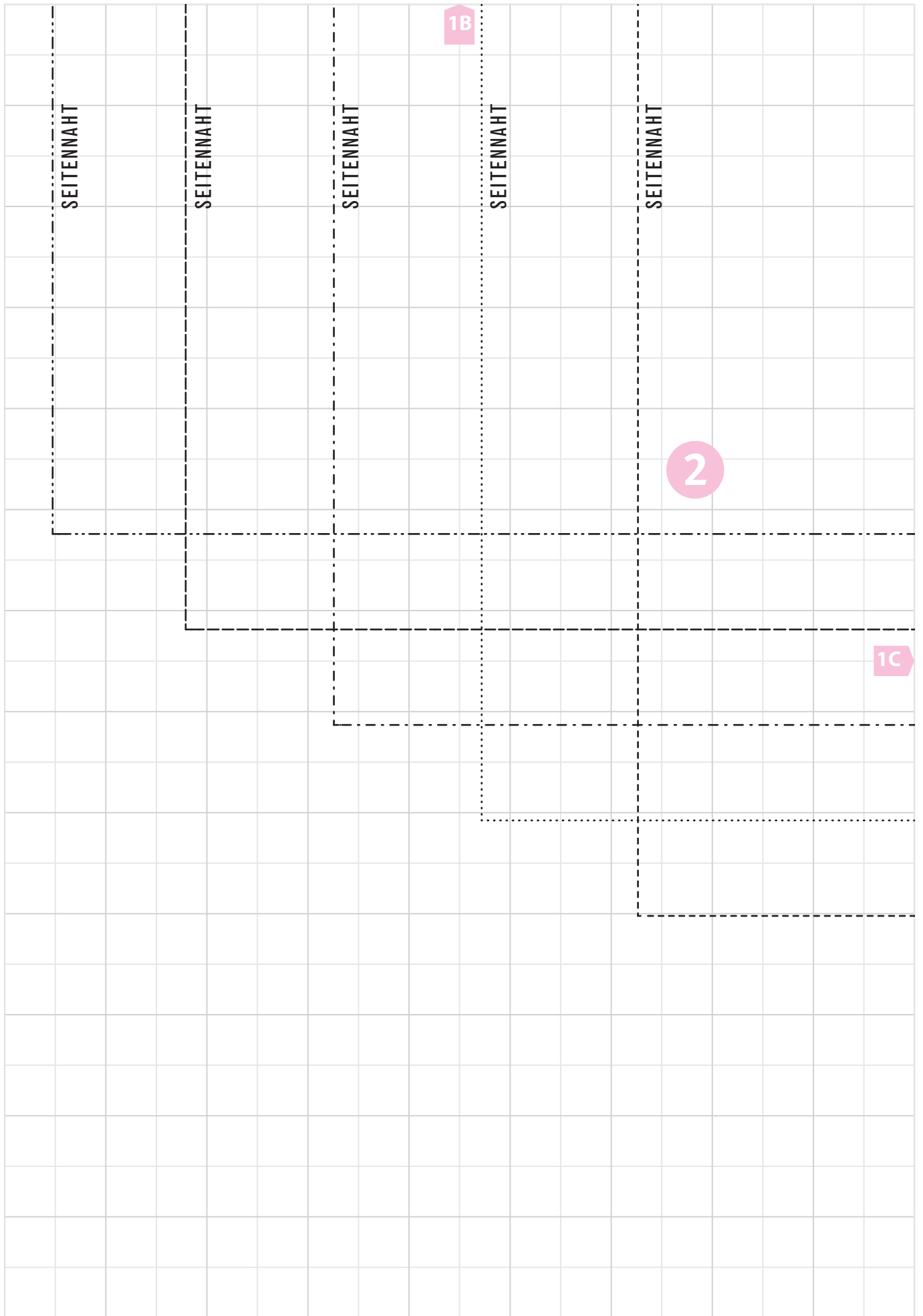

2B

Größen

-----	34
.....	36
-----	38
-----	40
-----	42

2

ANSATZ BÜNDCHENBAND

ANSATZ BÜNDCHENBAND

ANSATZ BÜNDCHENBAND

ANSATZ BÜNDCHENBAND

ANSATZ BÜNDCHENBAND

1C

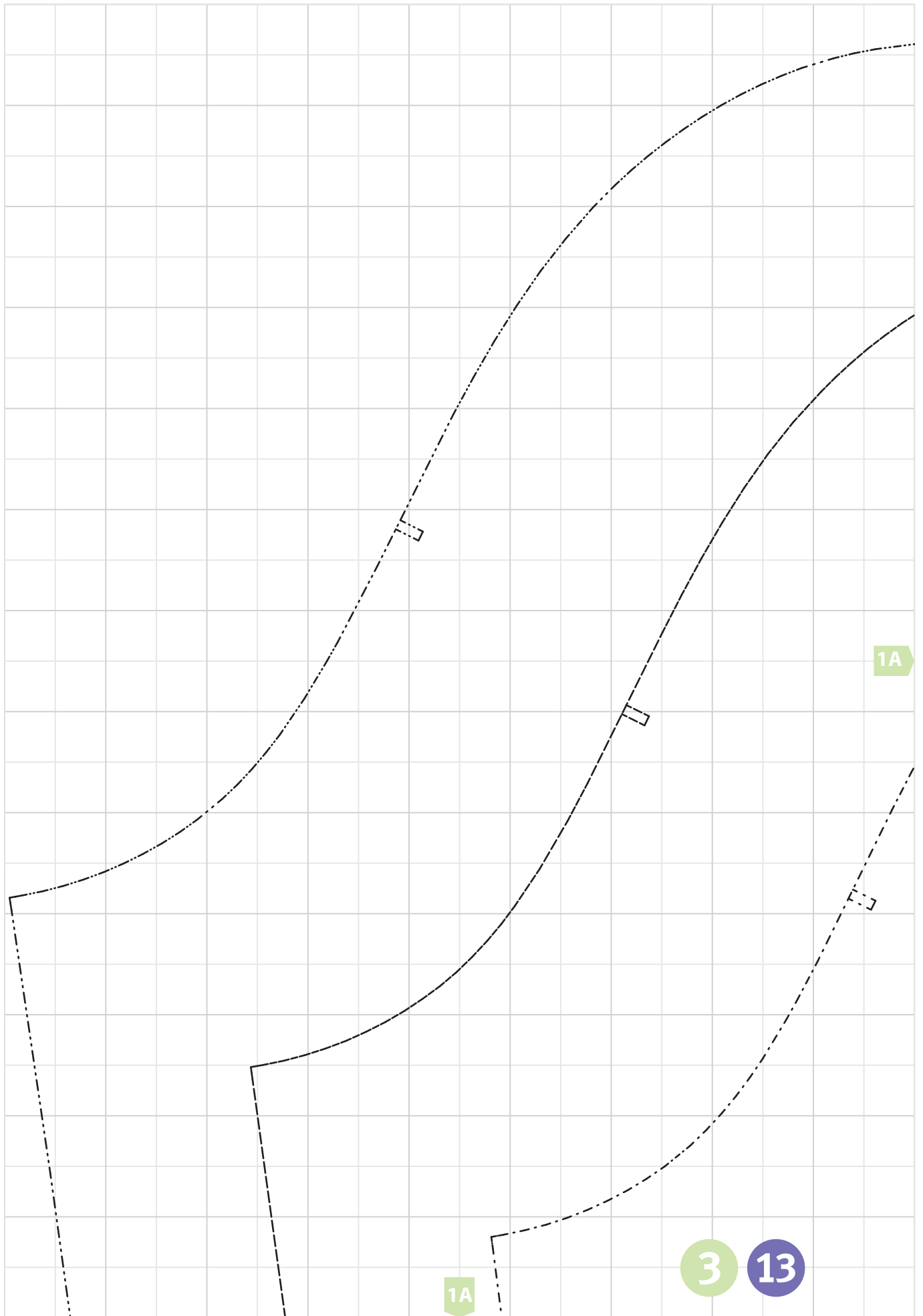

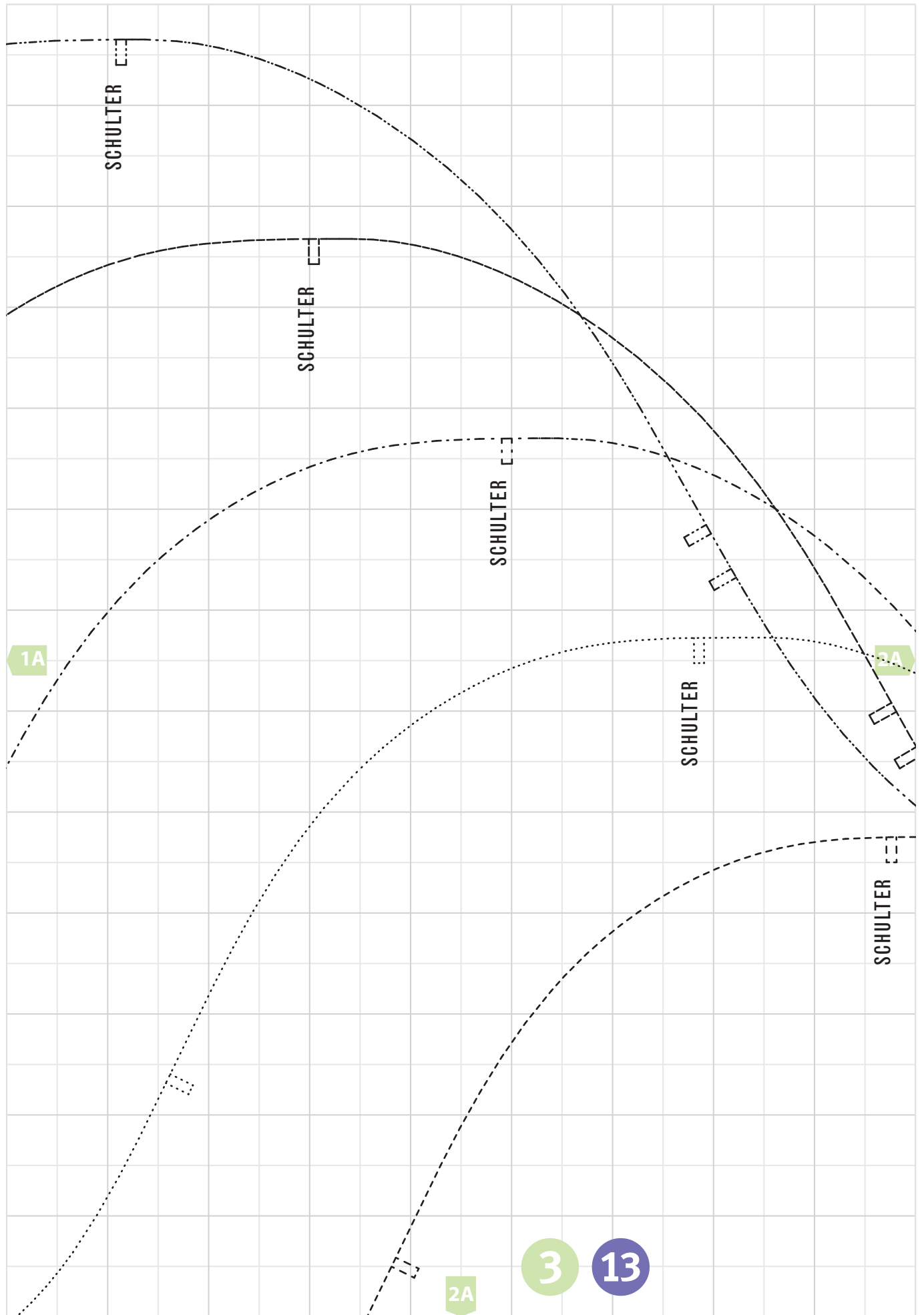



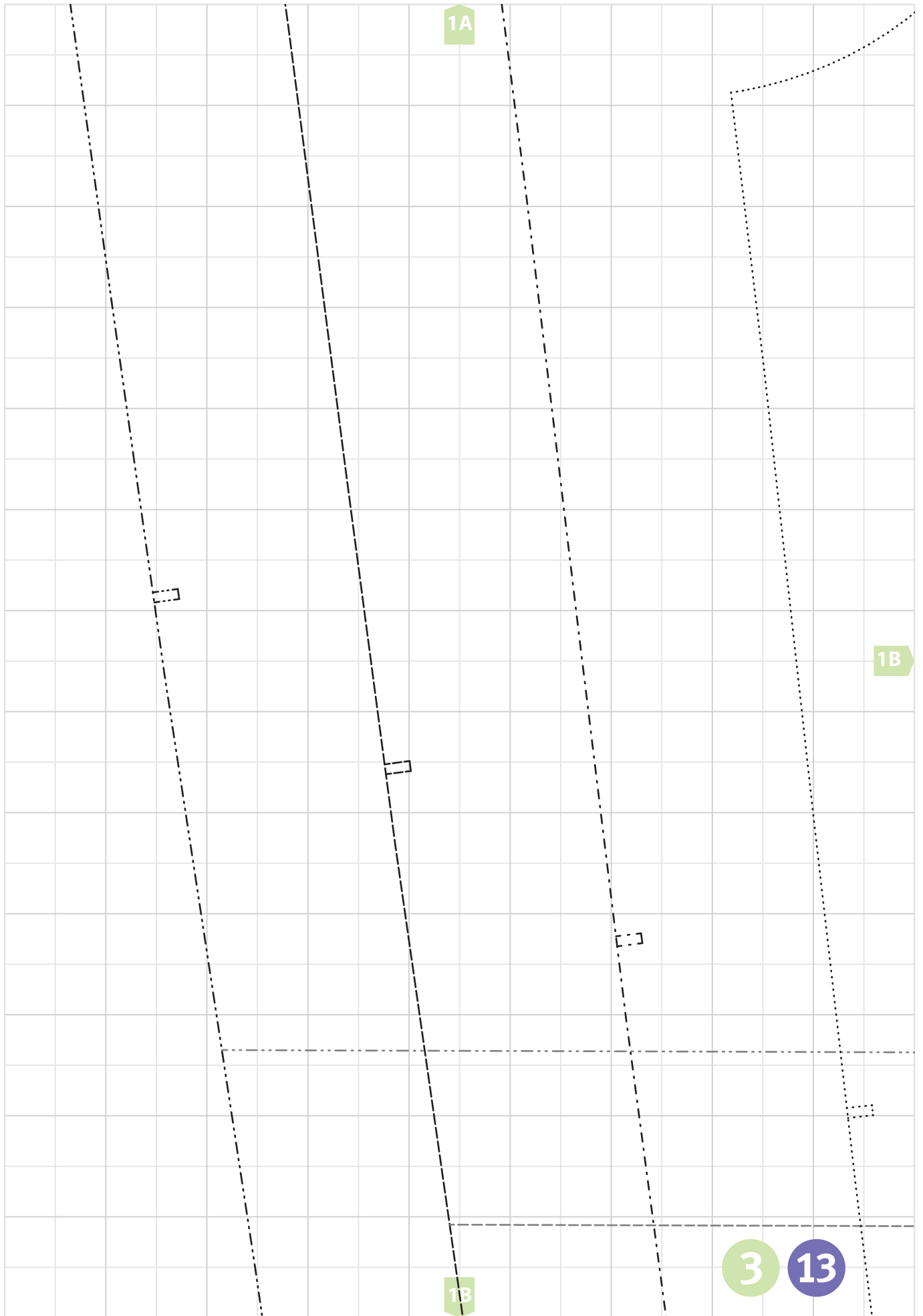

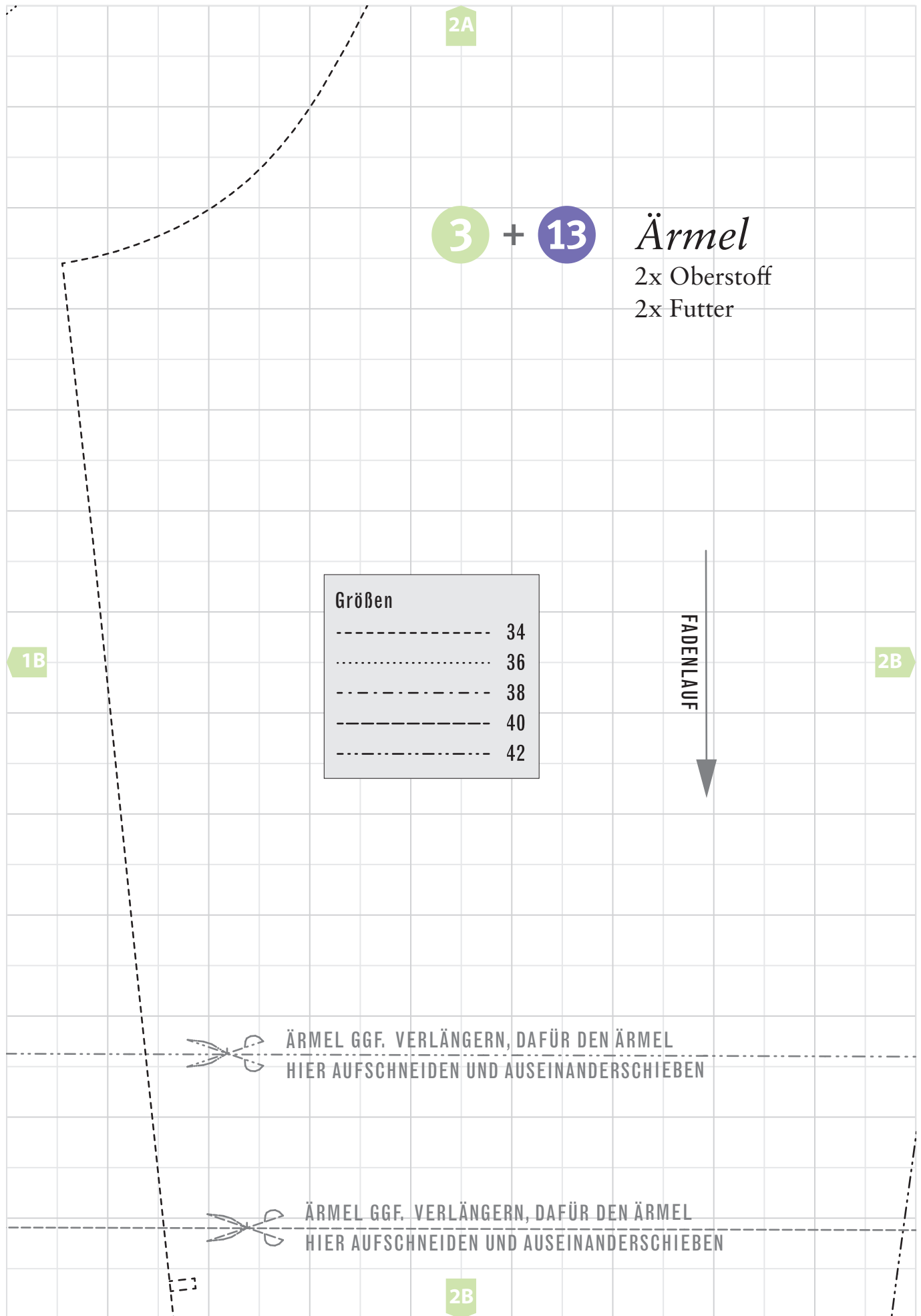

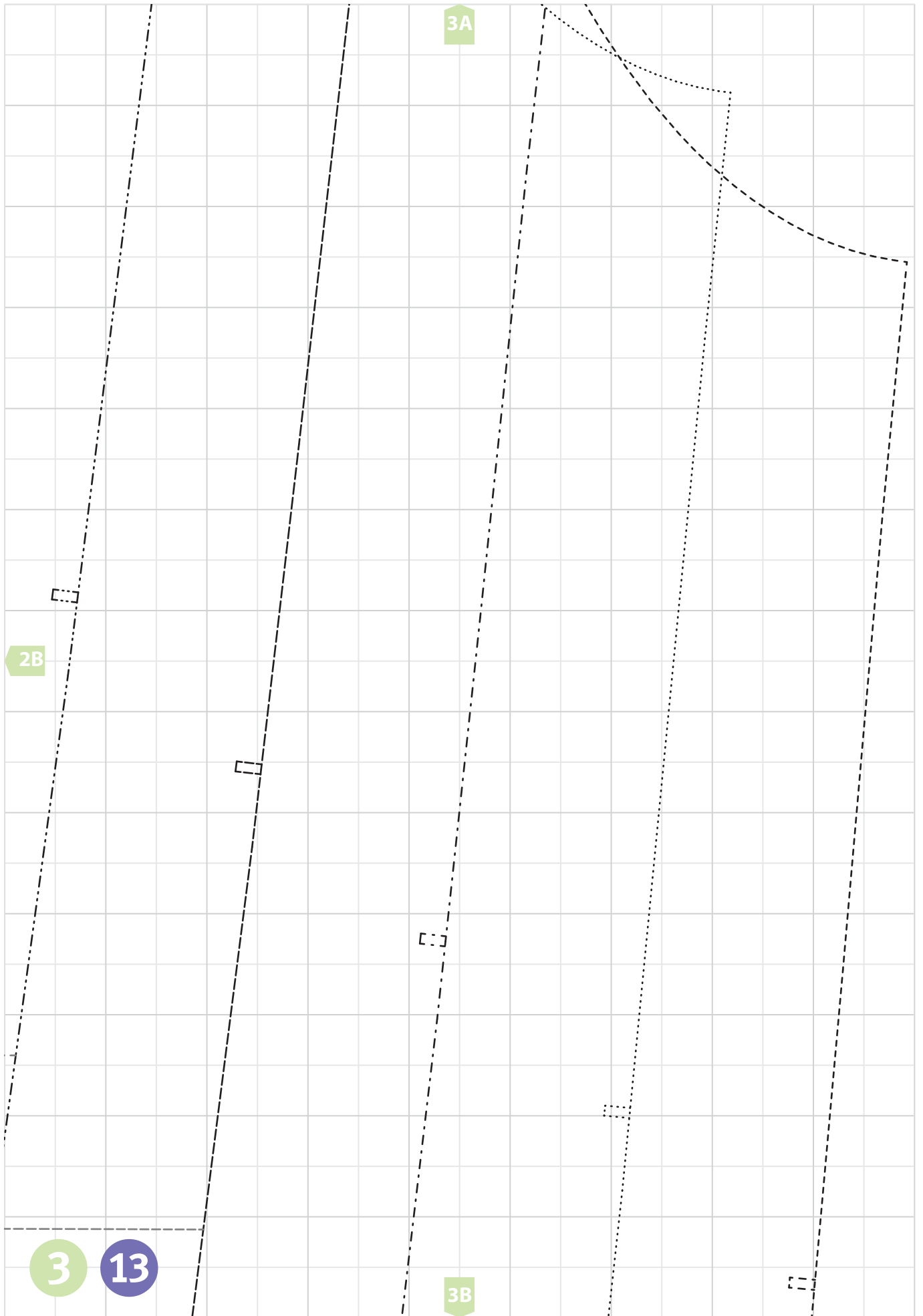

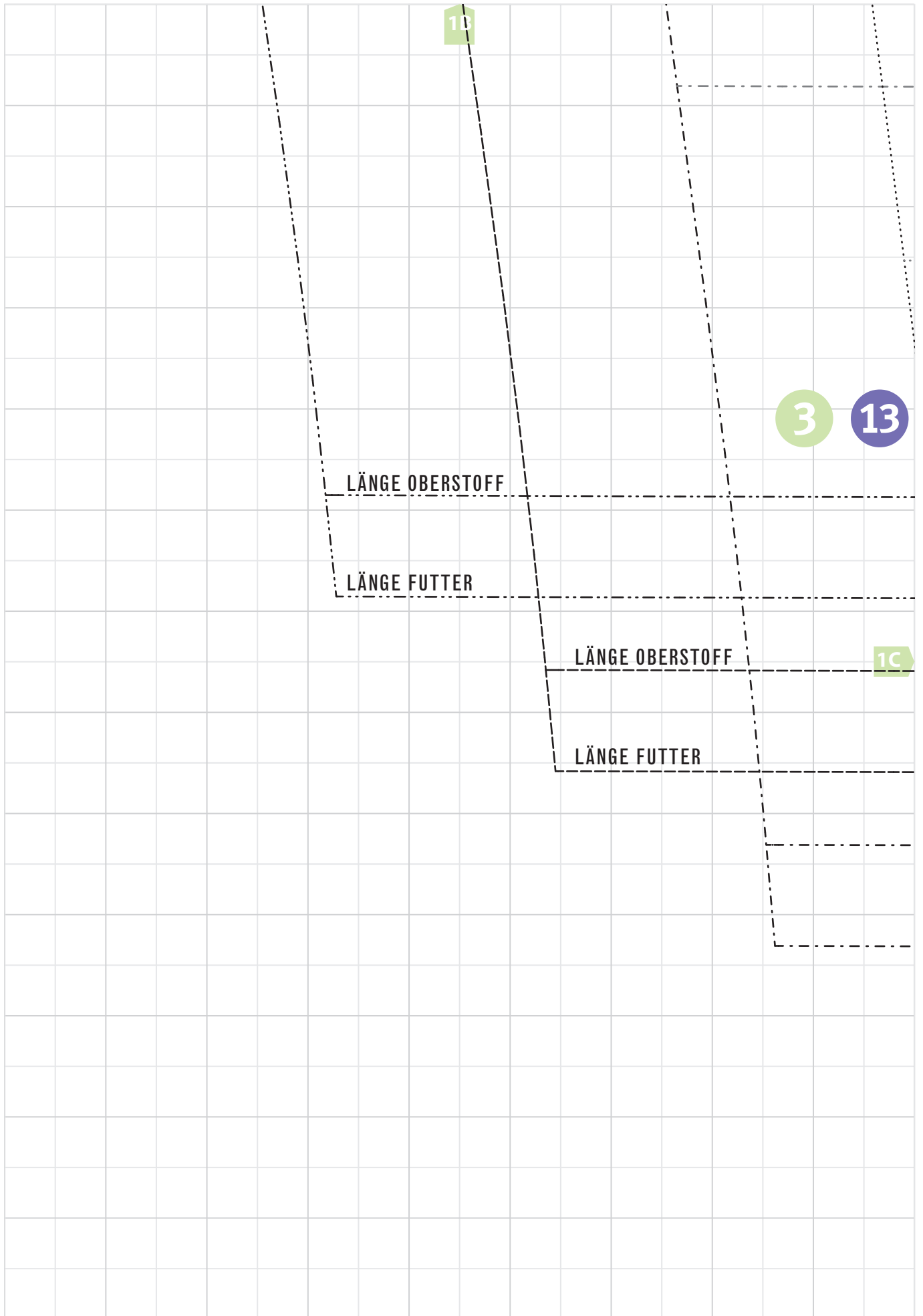

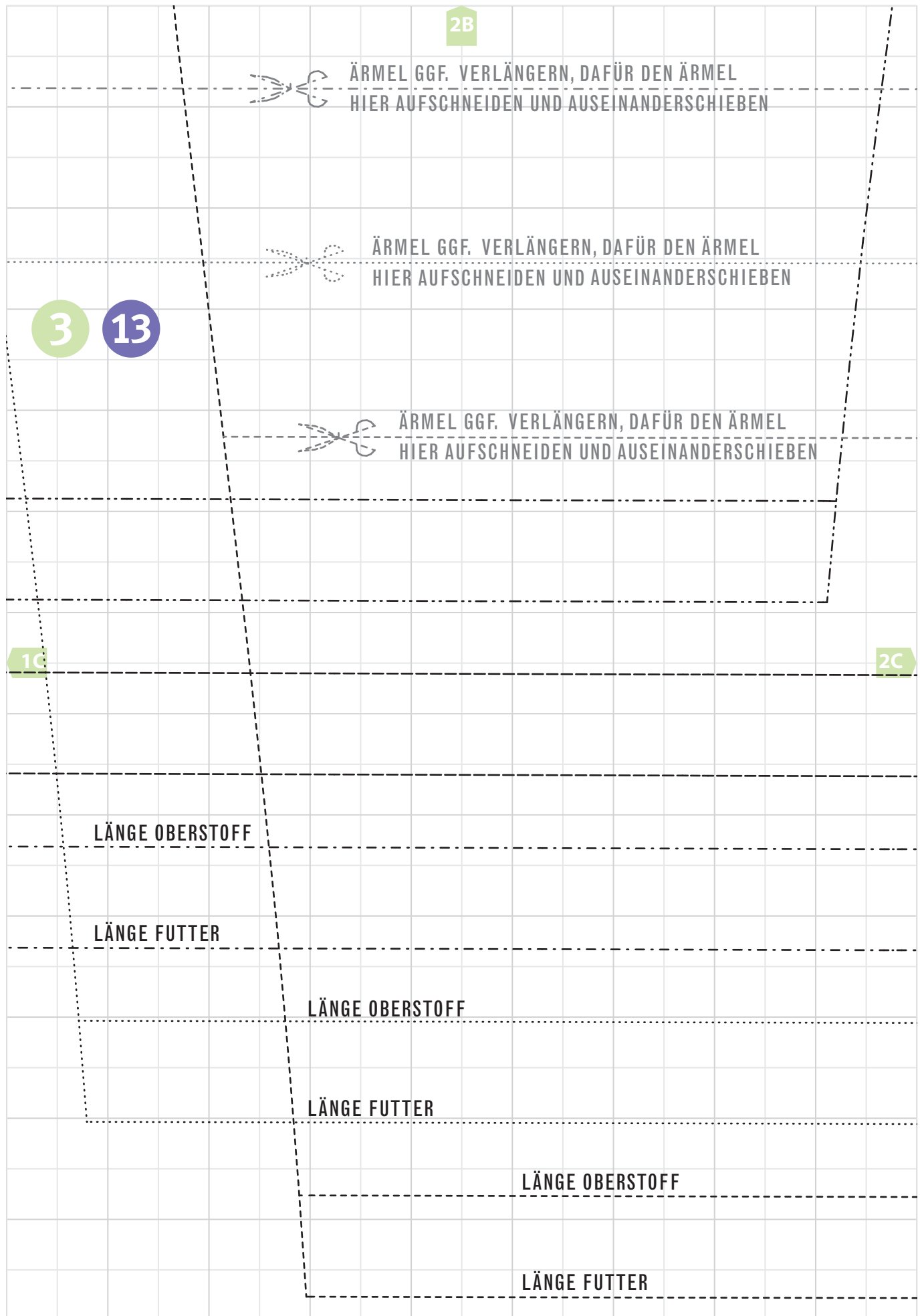

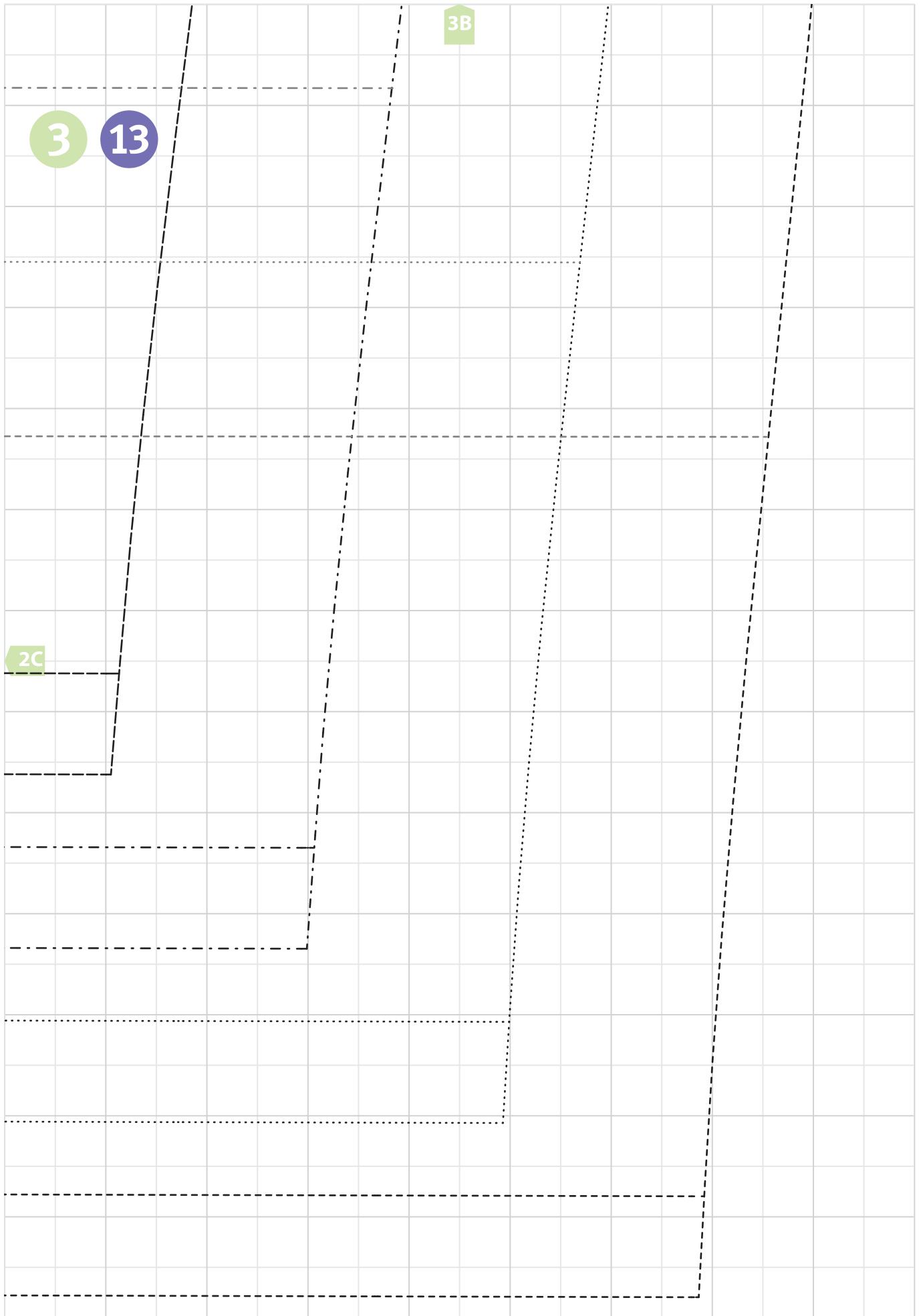

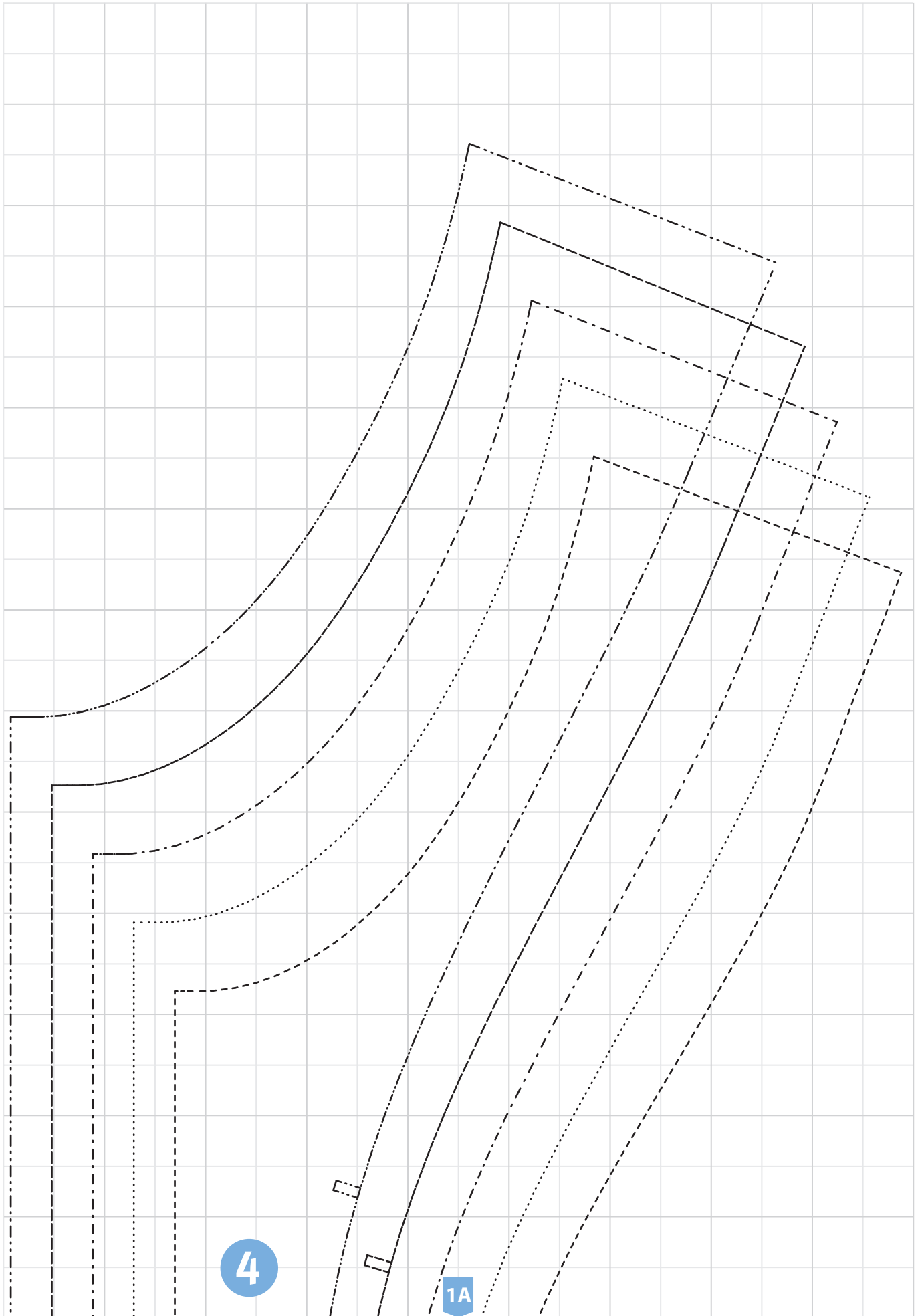

4 *Beleg-Vorderteil*
2x Oberstoff
2x Einlage

VORDERE MITTE

VORDERE MITTE

VORDERE MITTE

VORDERE MITTE

VORDERE MITTE

1A

1B

Größen

-----	34
.....	36
- - - - -	38
-----	40
.....	42

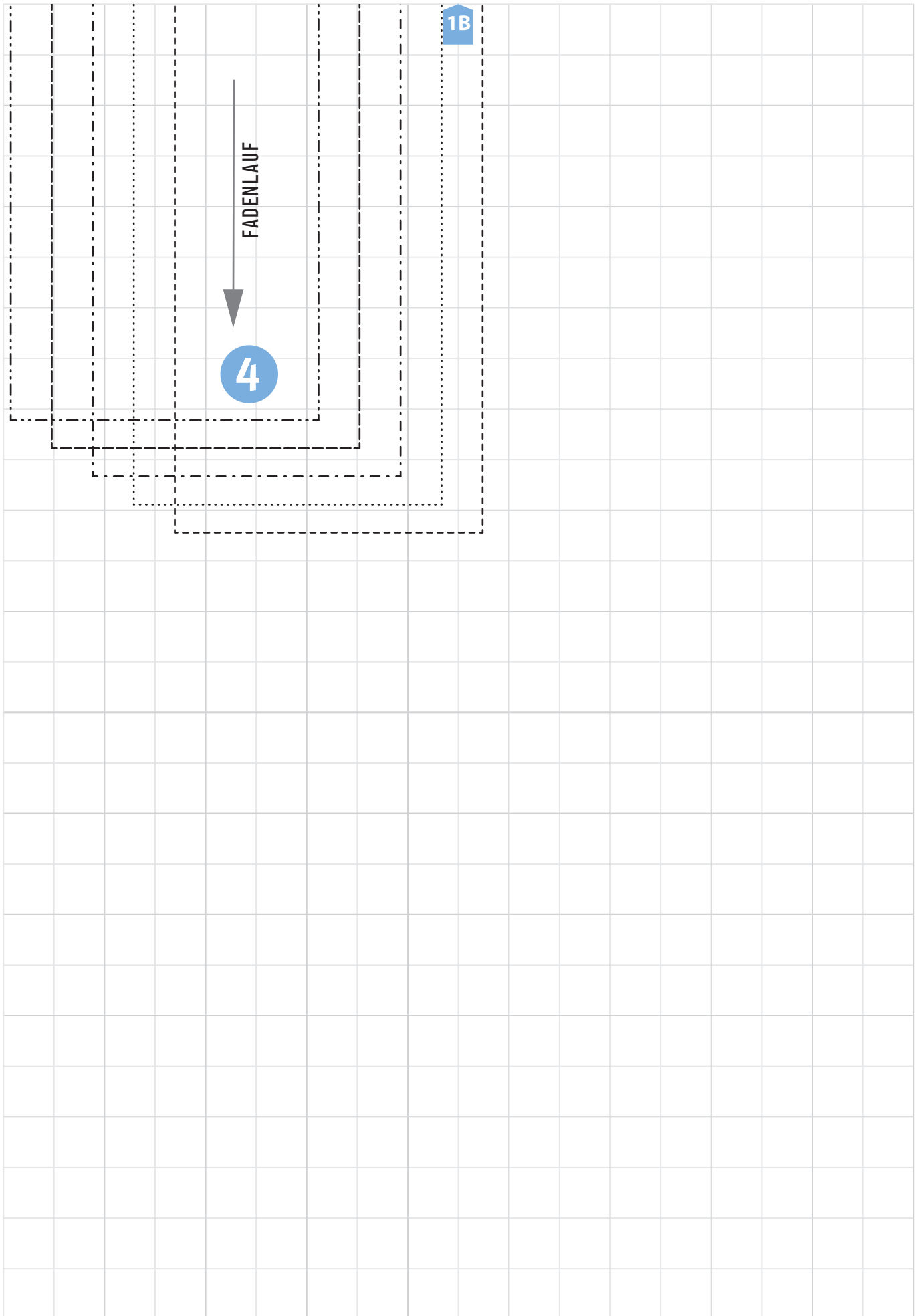

Größen	34
.....	36
.....	38
.....	40
.....	42

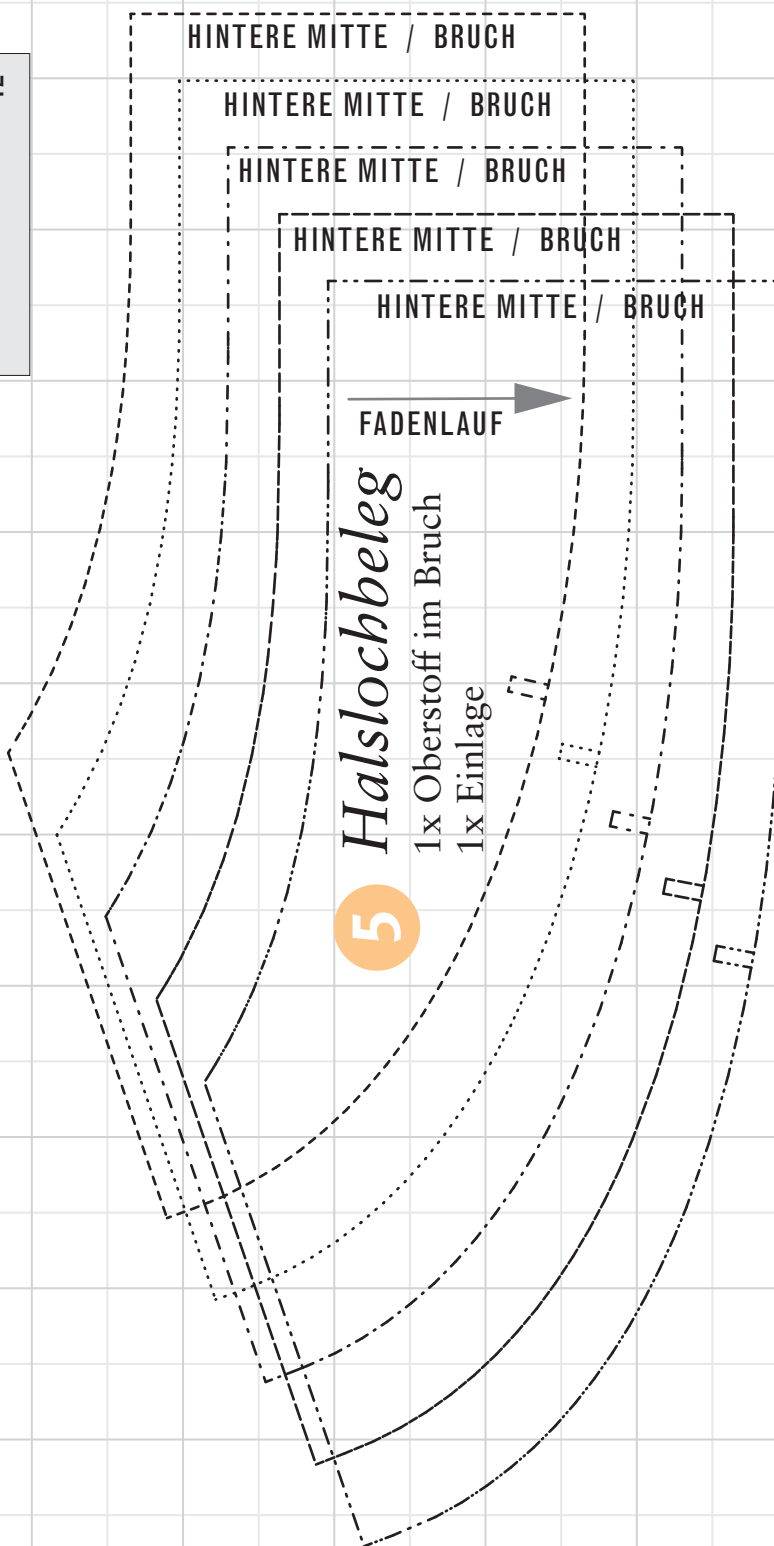

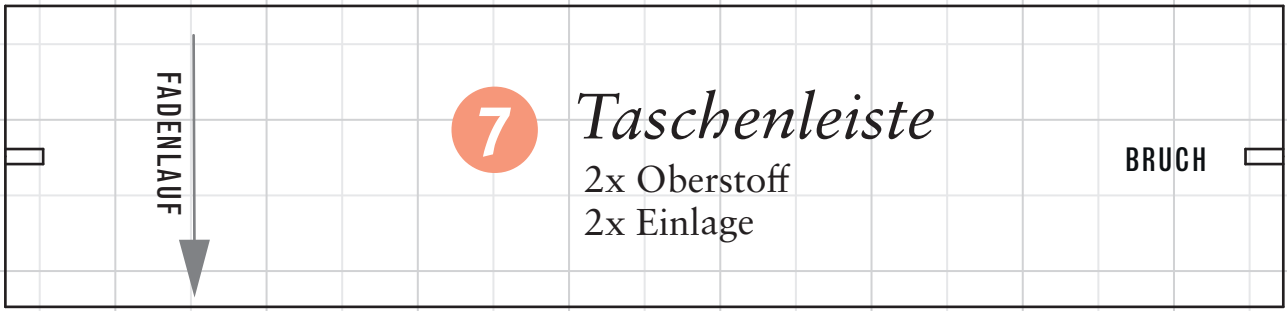

Die Schnittteile 6, 7 und 14
haben in allen Konfektionsgrößen
dieselbe Größe

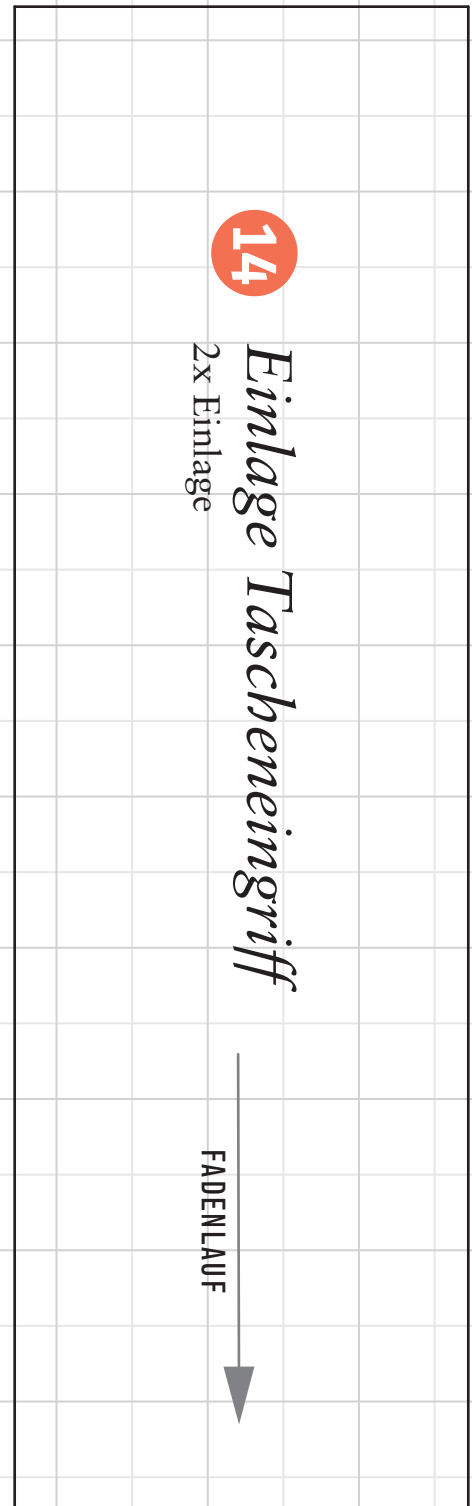

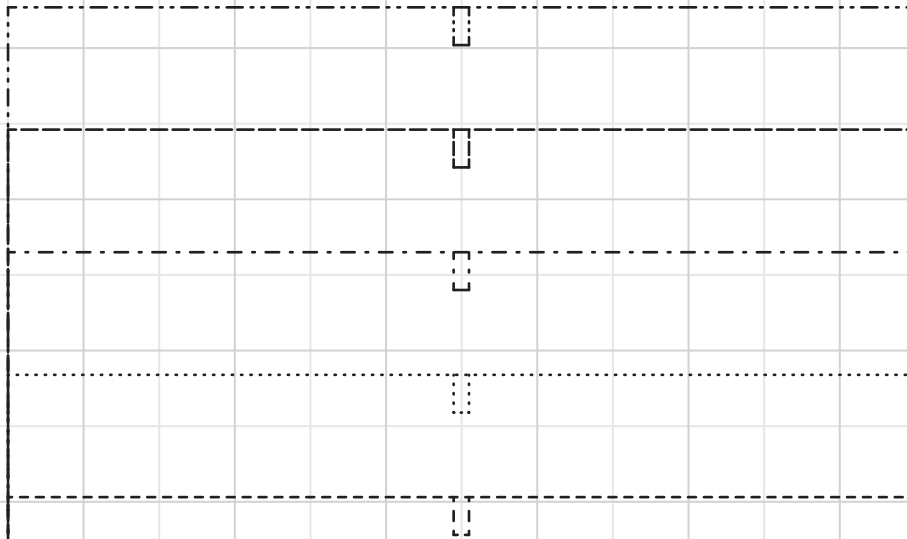

Größen	34	36	38	40	42
-----	-----	-----	-----	-----	-----
.....
-----	-----	-----	-----	-----	-----
-----	-----	-----	-----	-----	-----

FADENLAUF →

8

1A

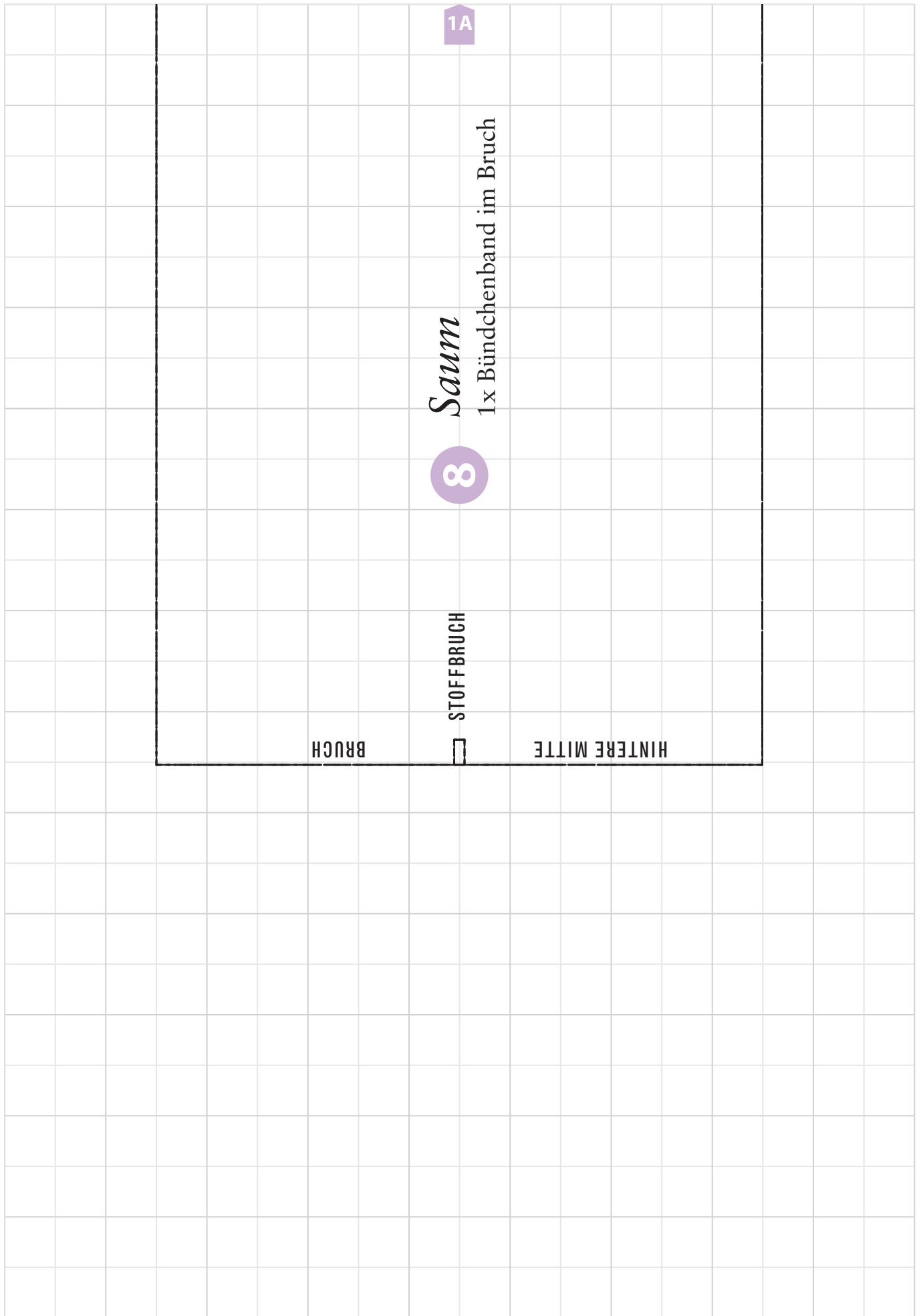

1A

Saum

1x Bündchenband im Bruch

8

STOFFBRUCH

BRUCH



HINTERE MITTE

Größen	34
	36
	38
	40
	42

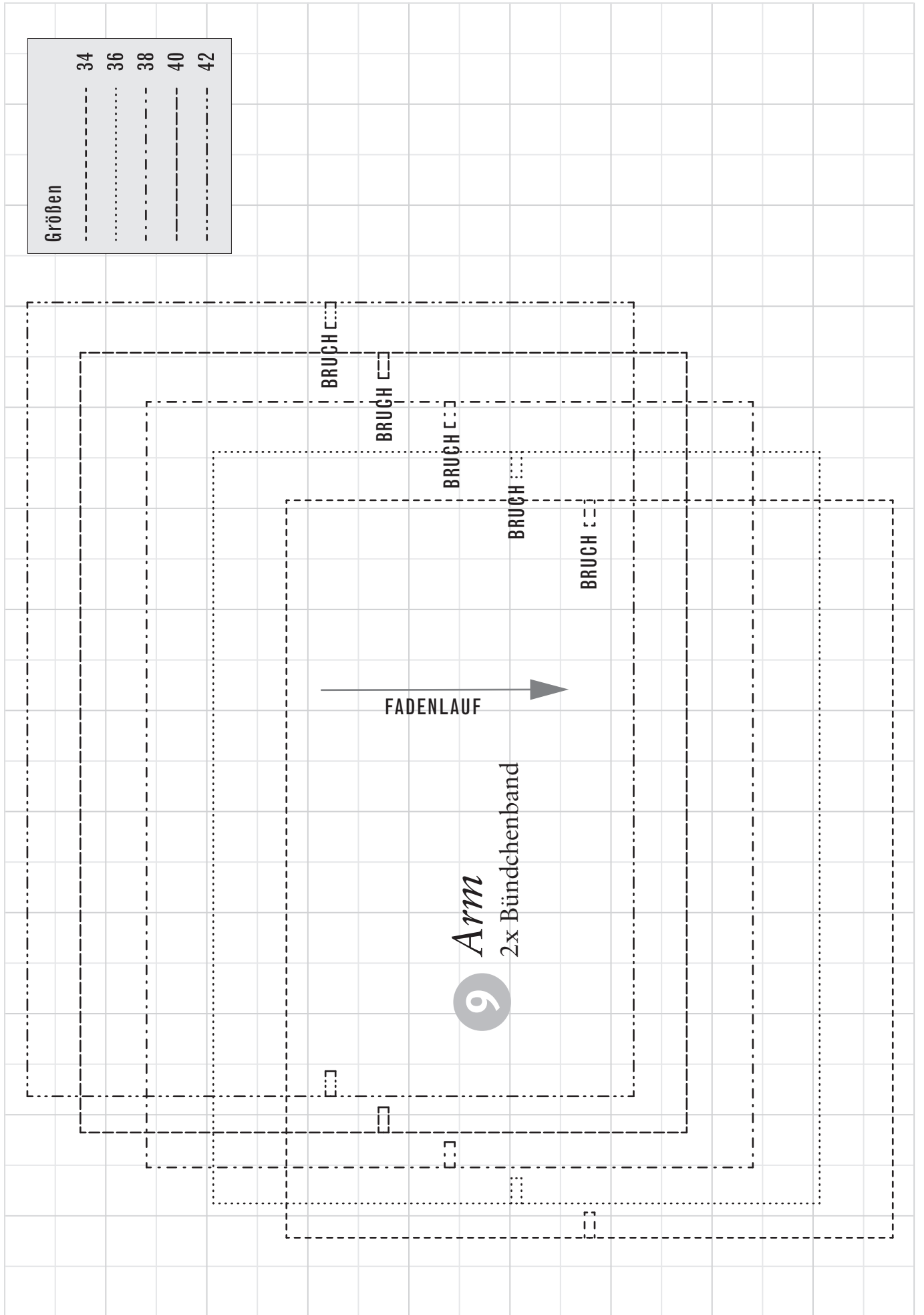

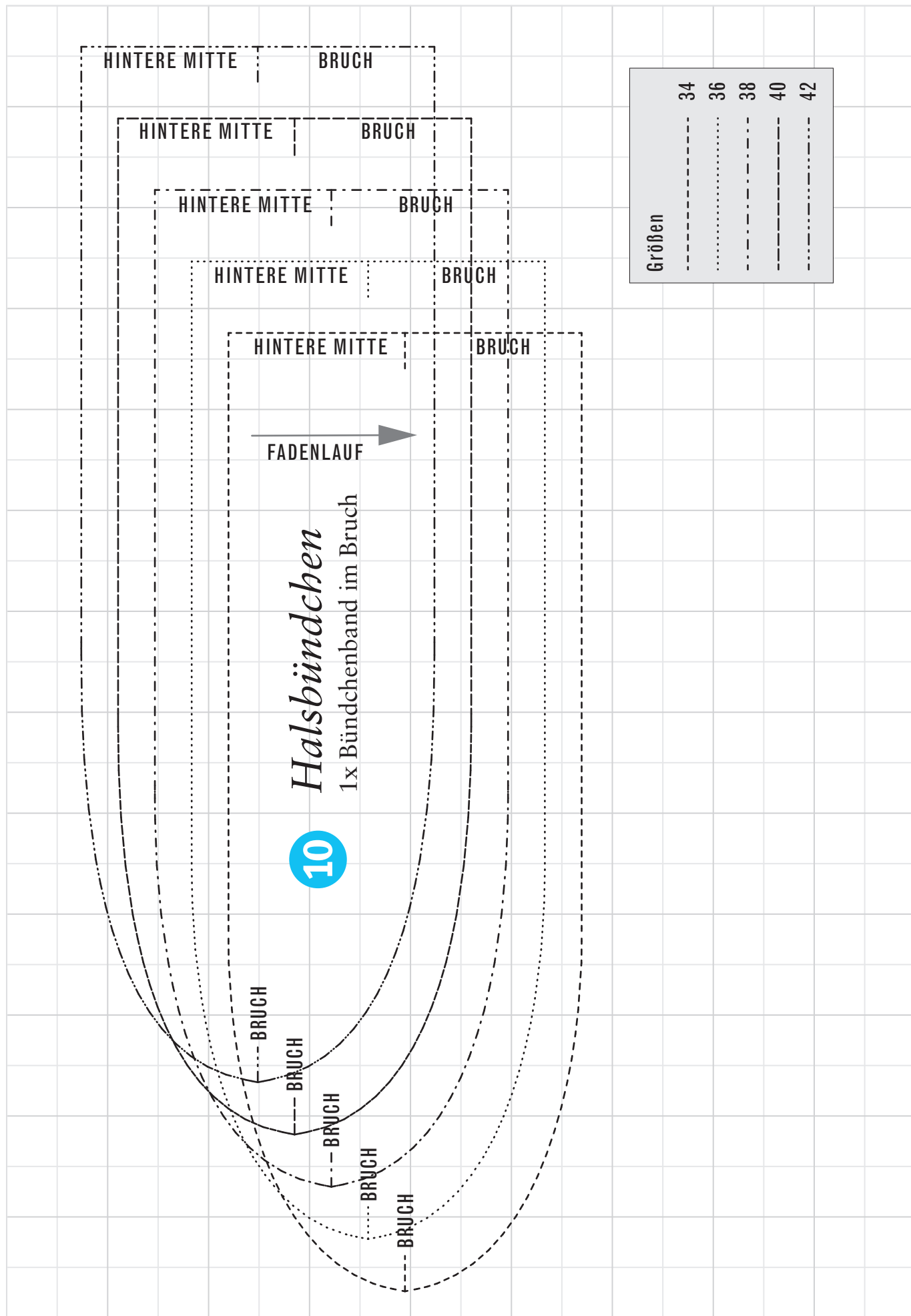

Größen	34	36	38	40	42
	---	---	---	---	---

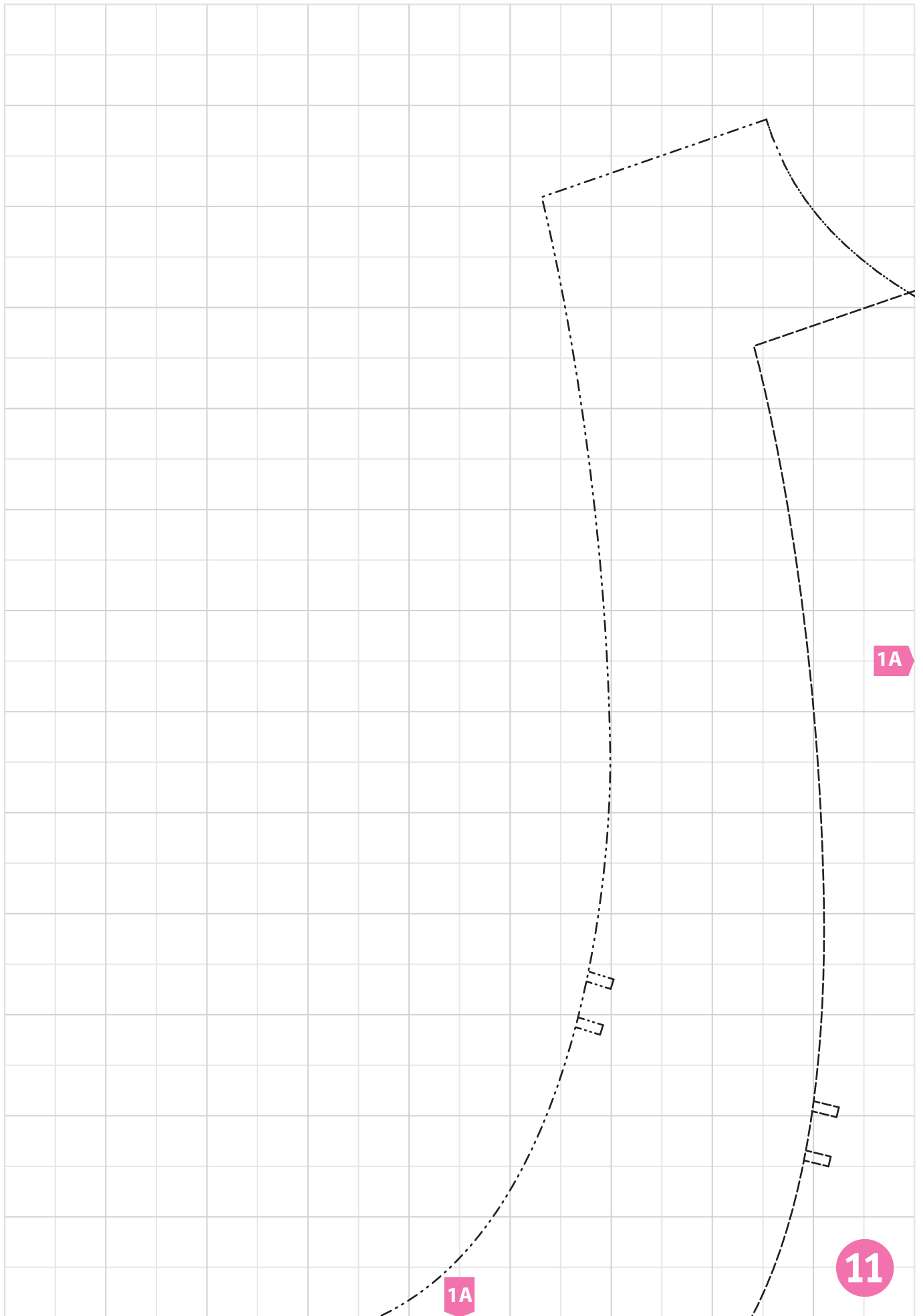

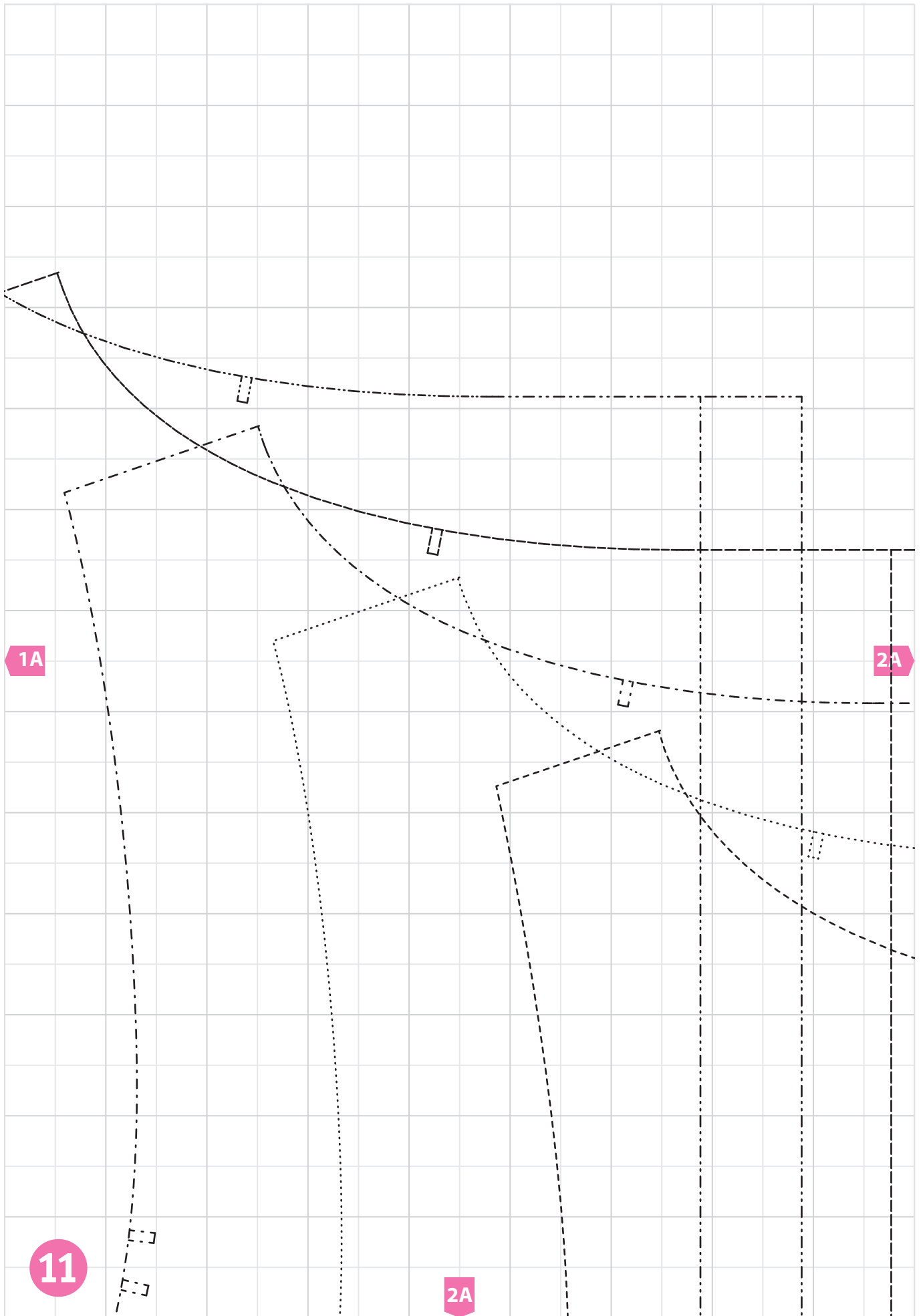

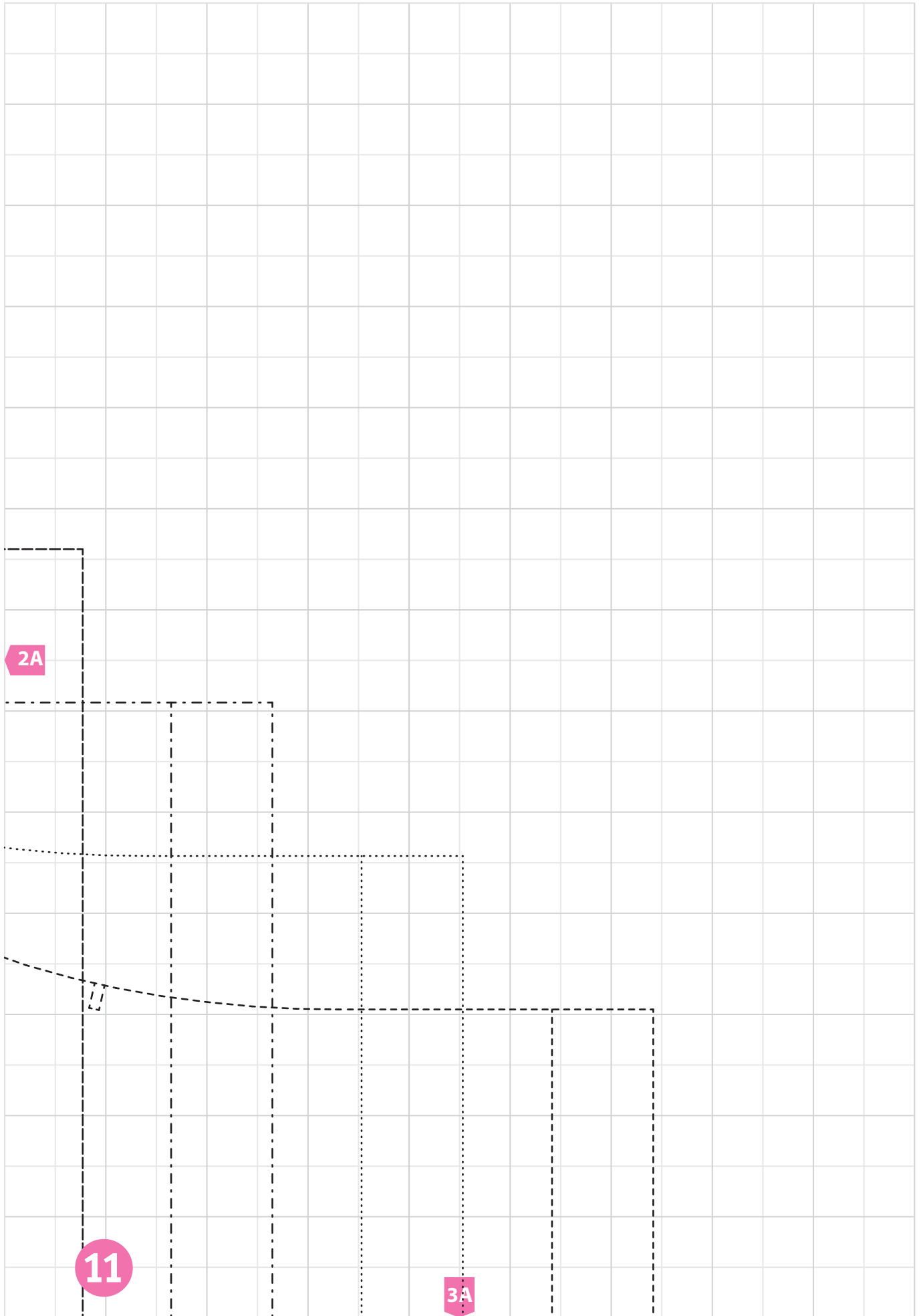

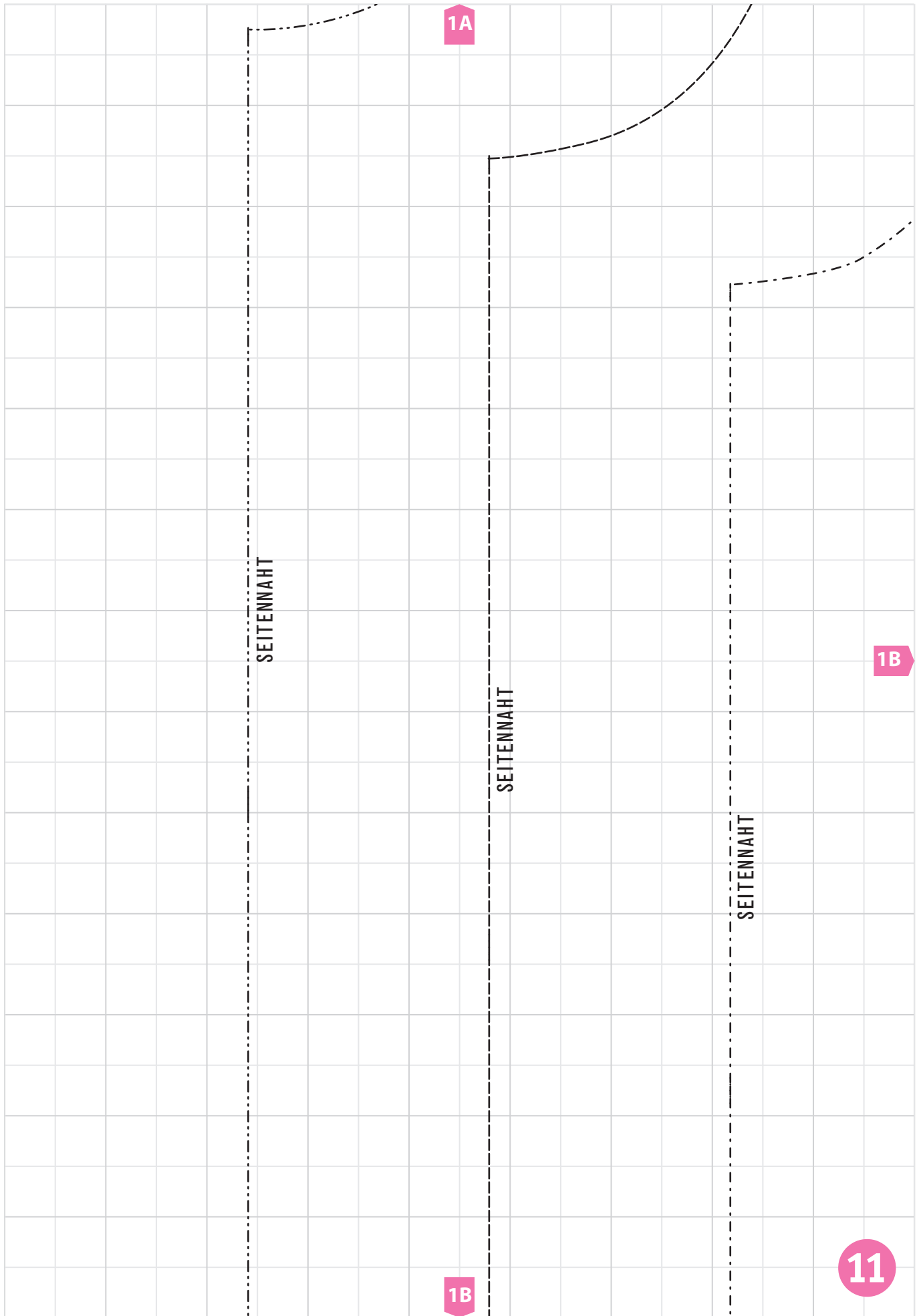

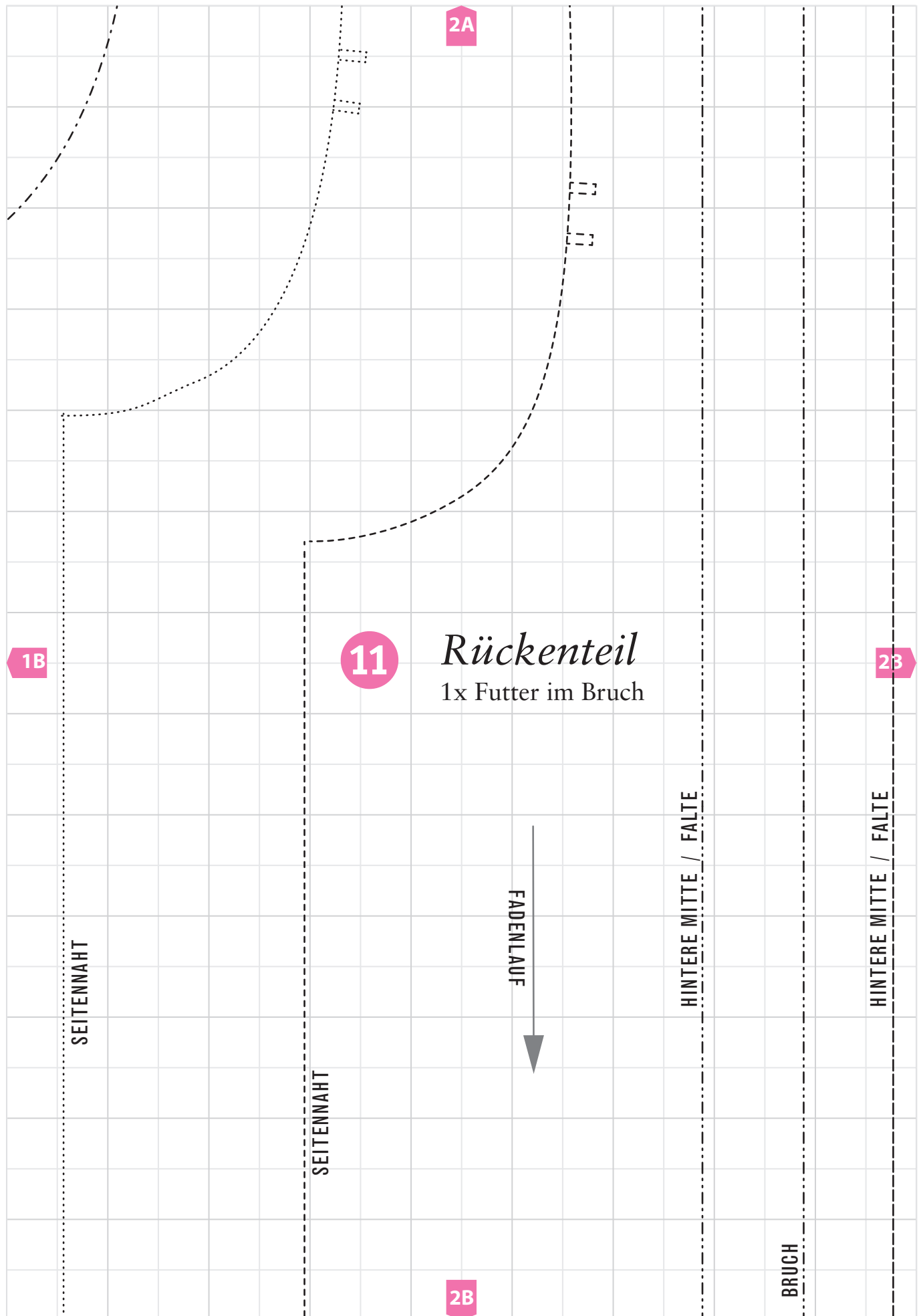

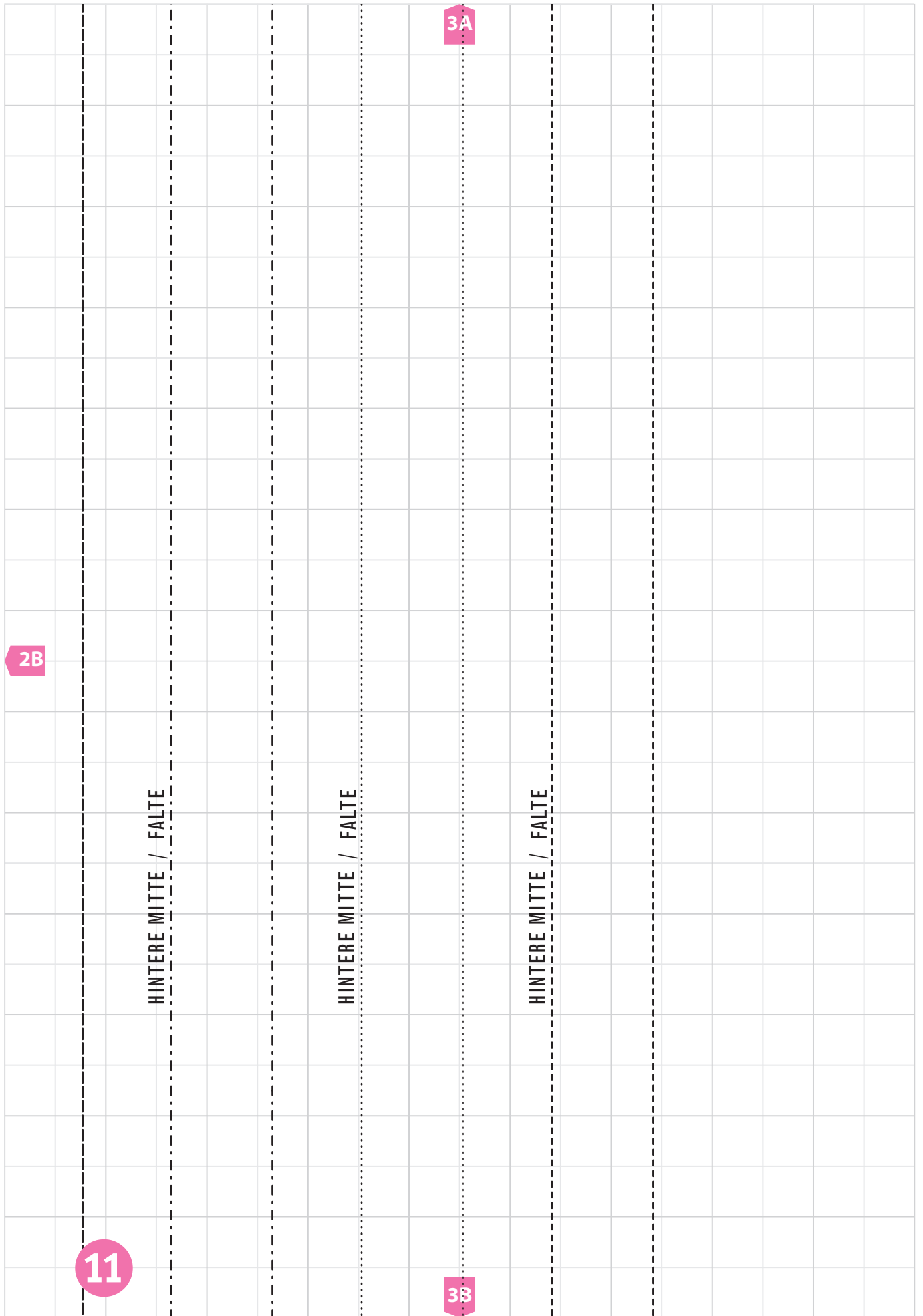

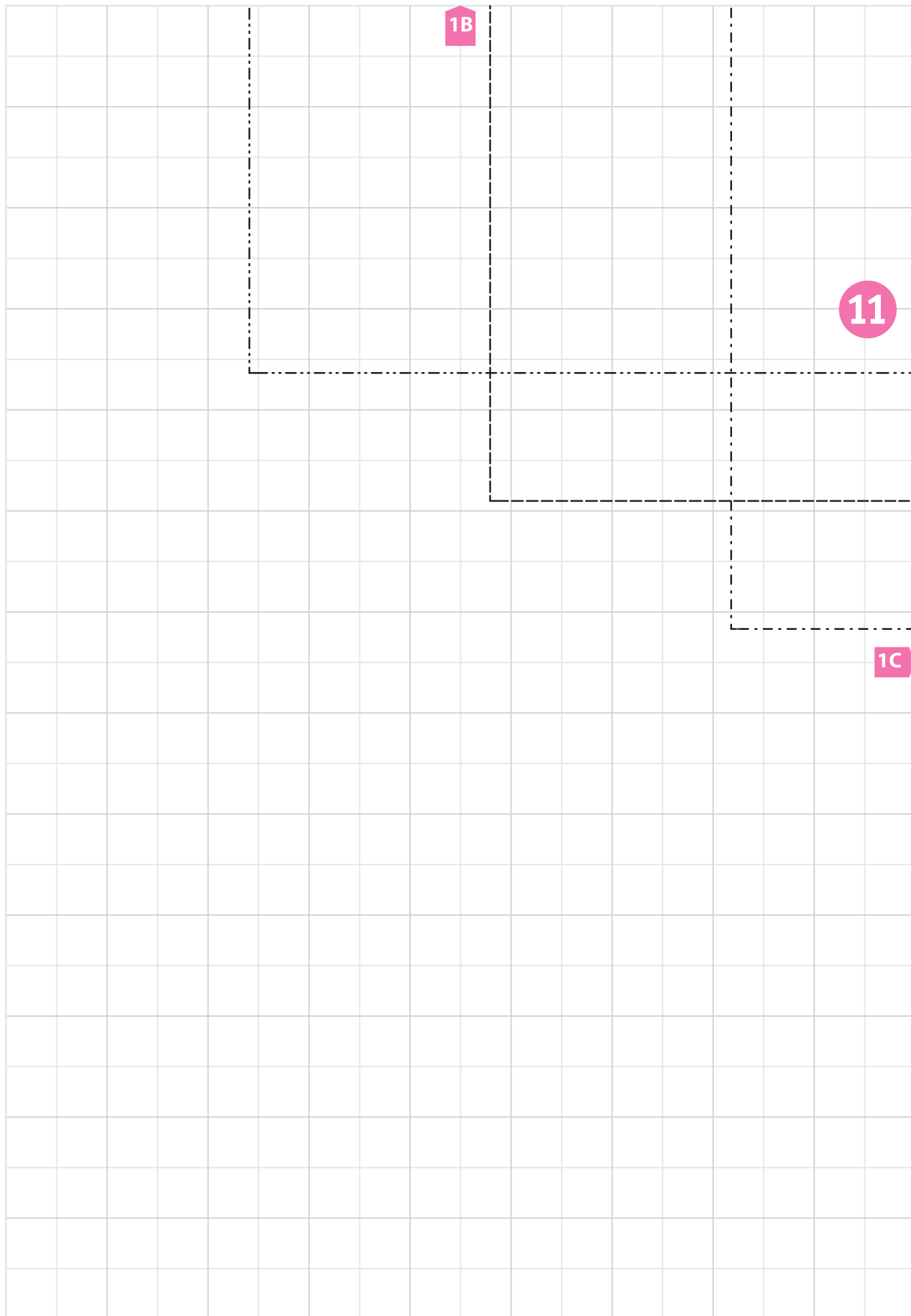

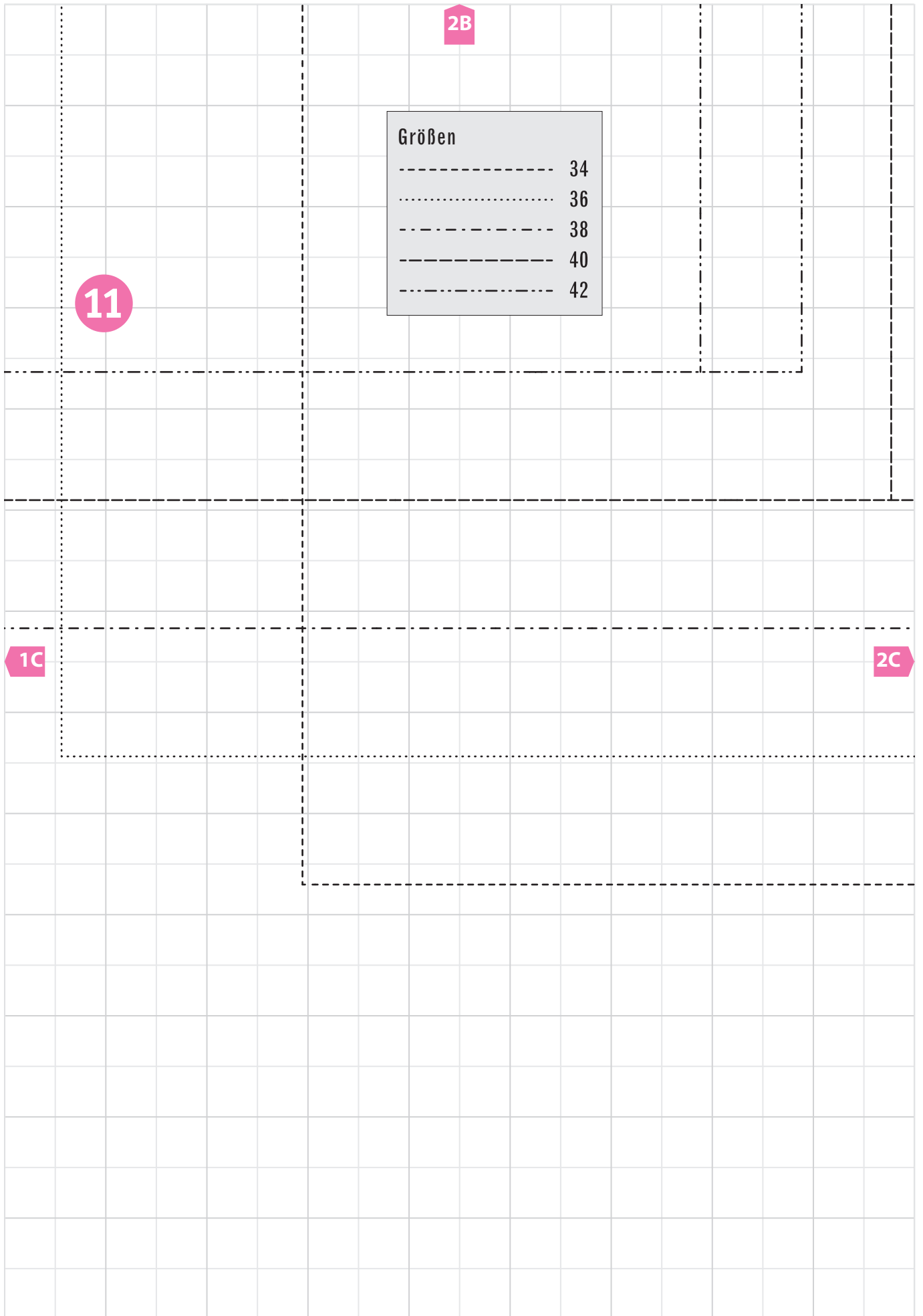

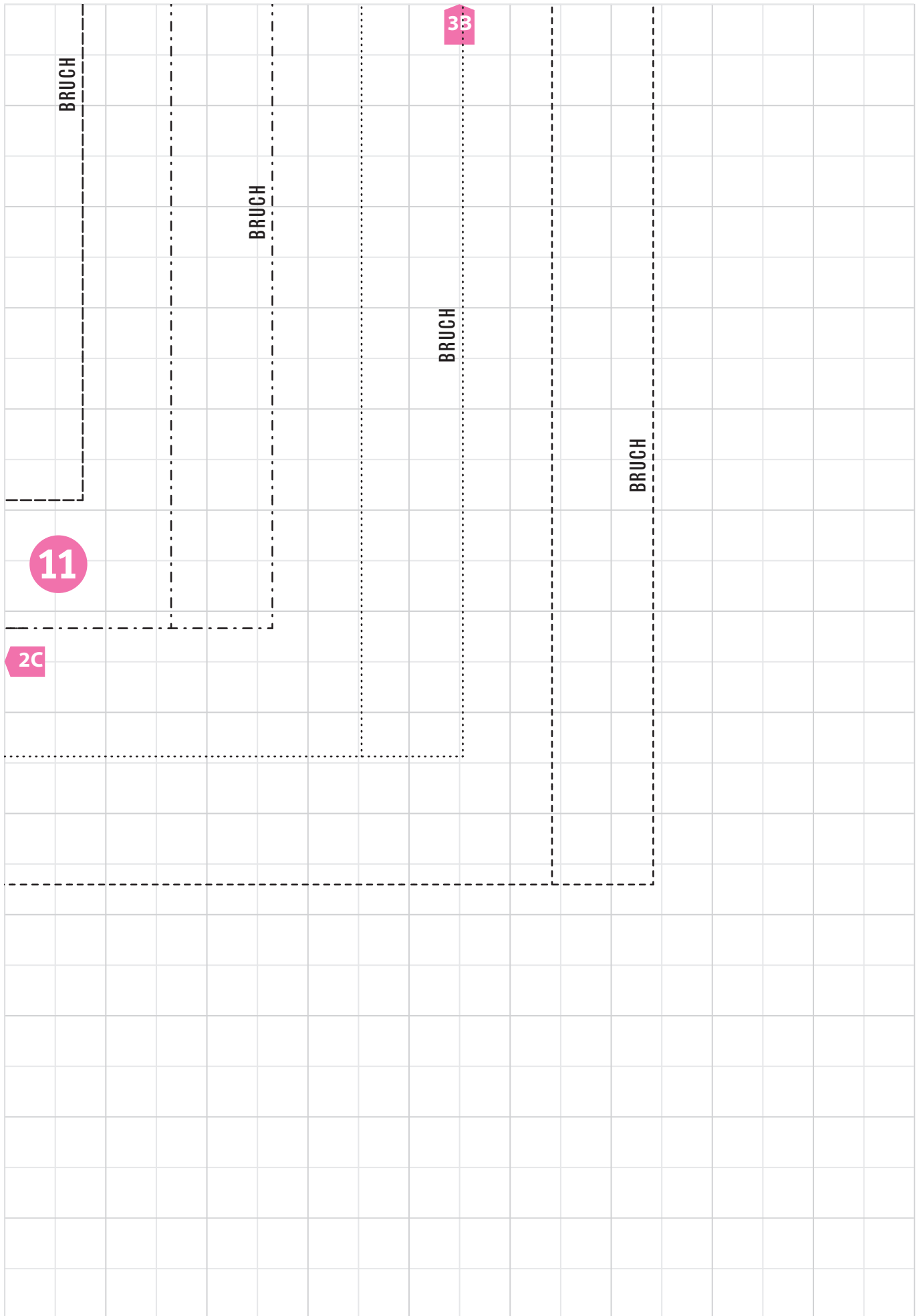

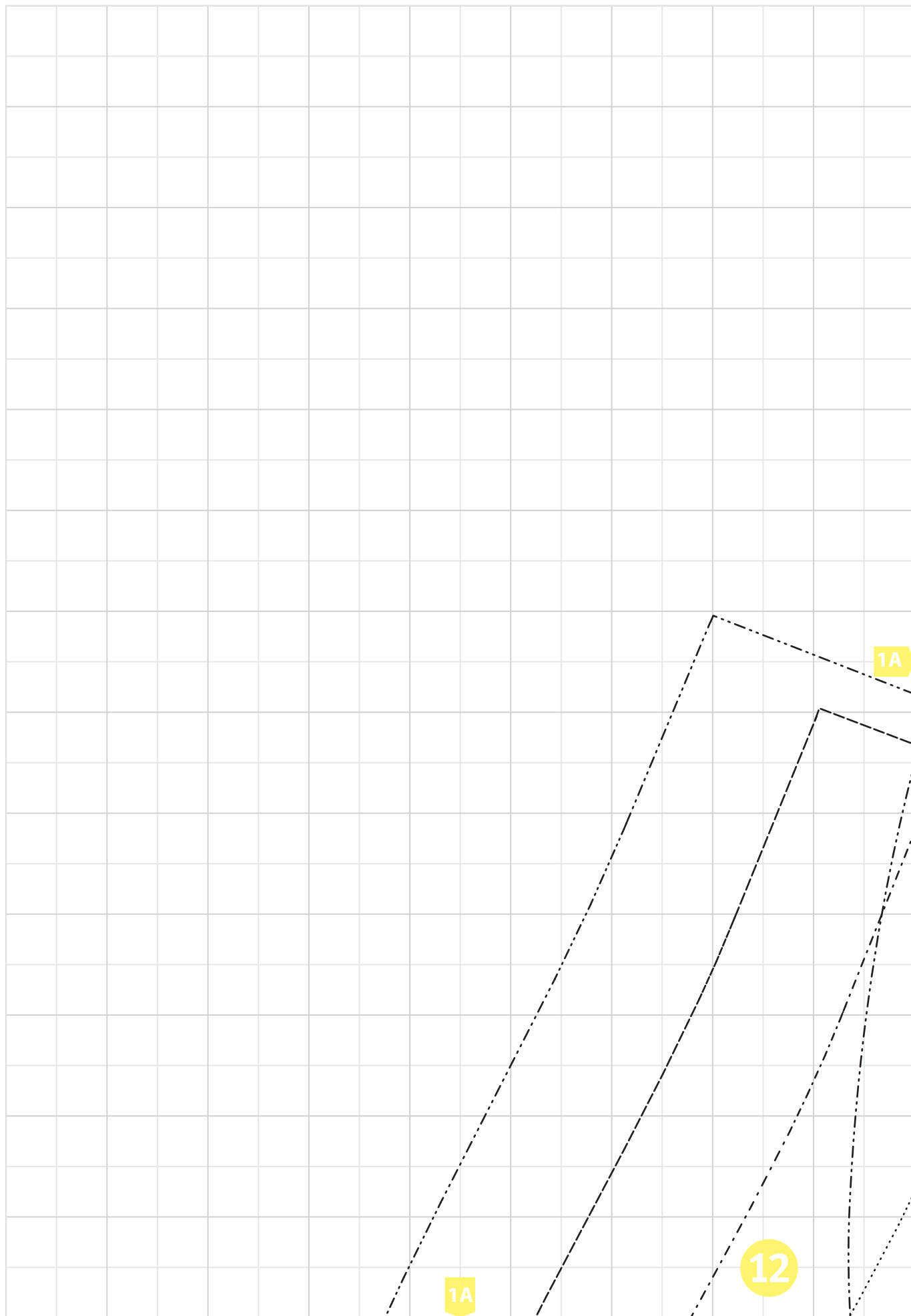

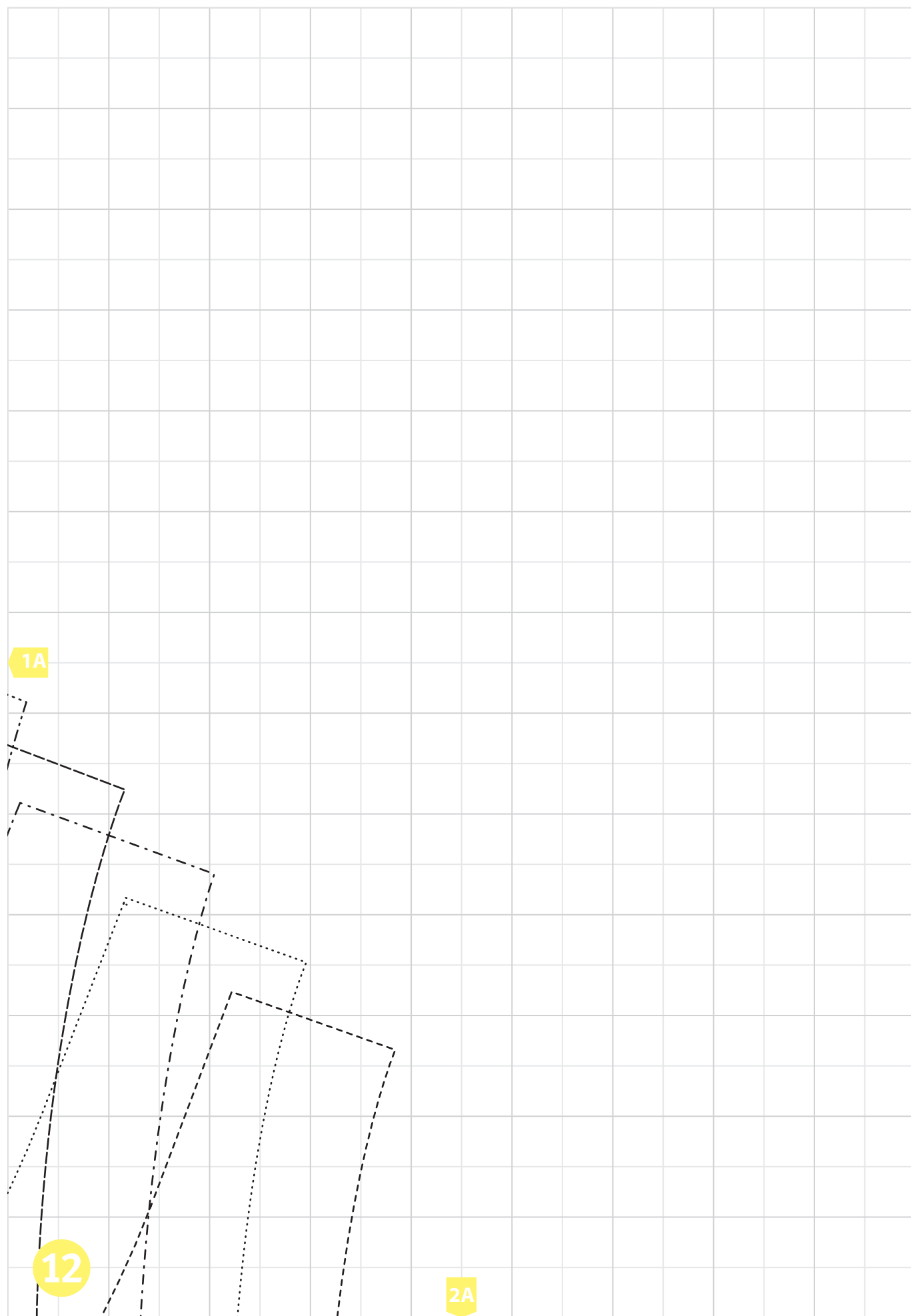

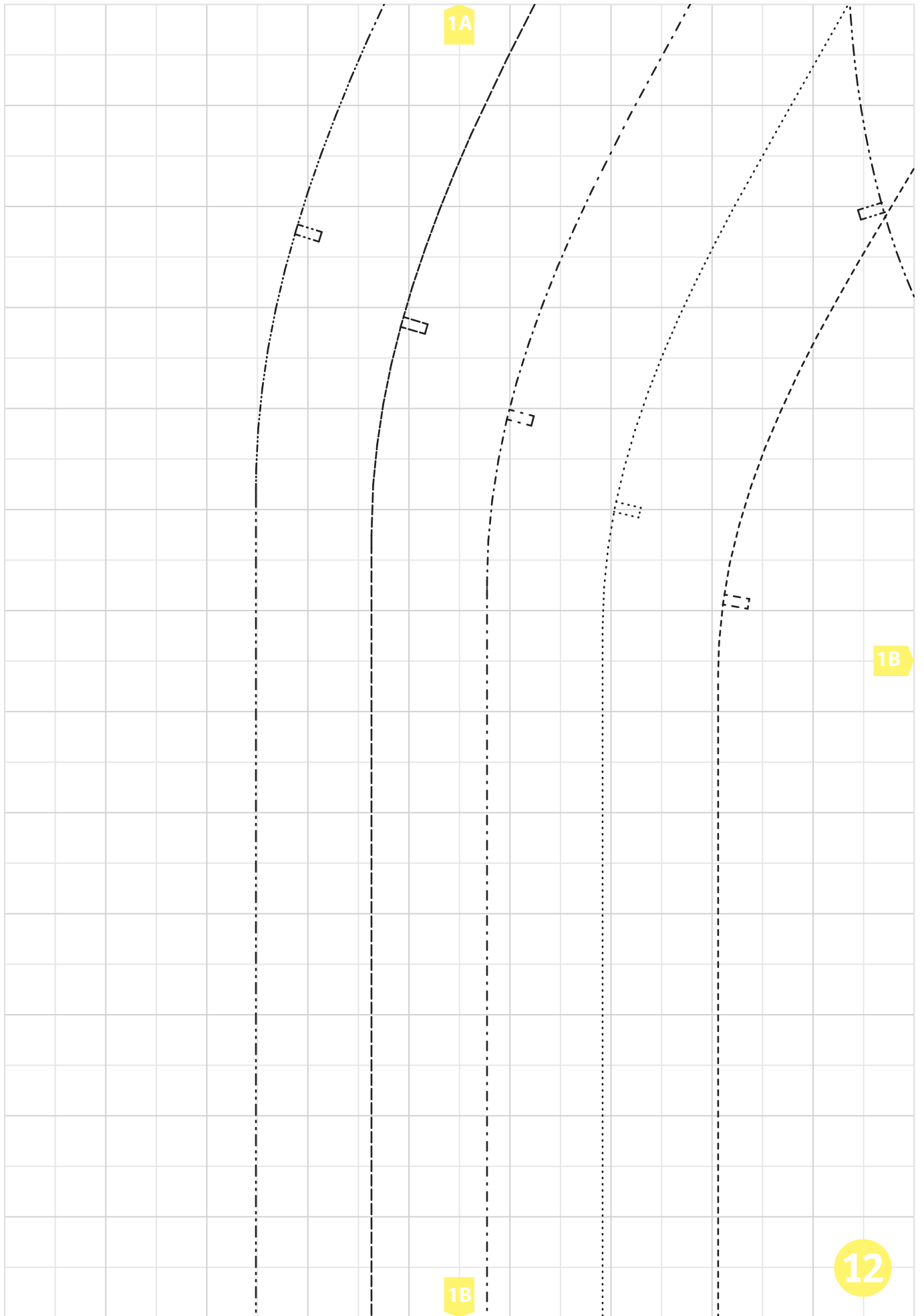

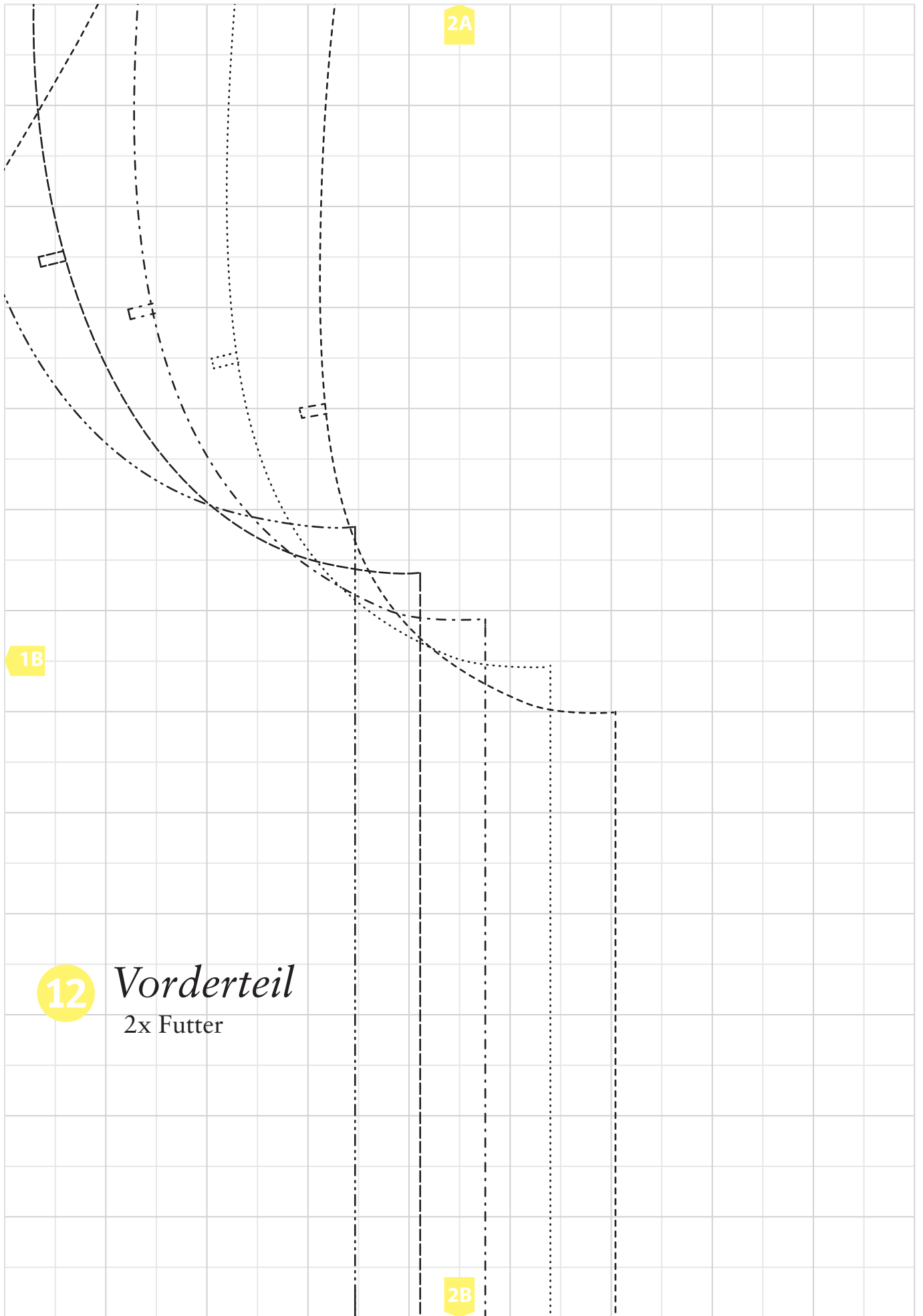

12 *Vorderteil*
2x Futter

2A

1B

2B

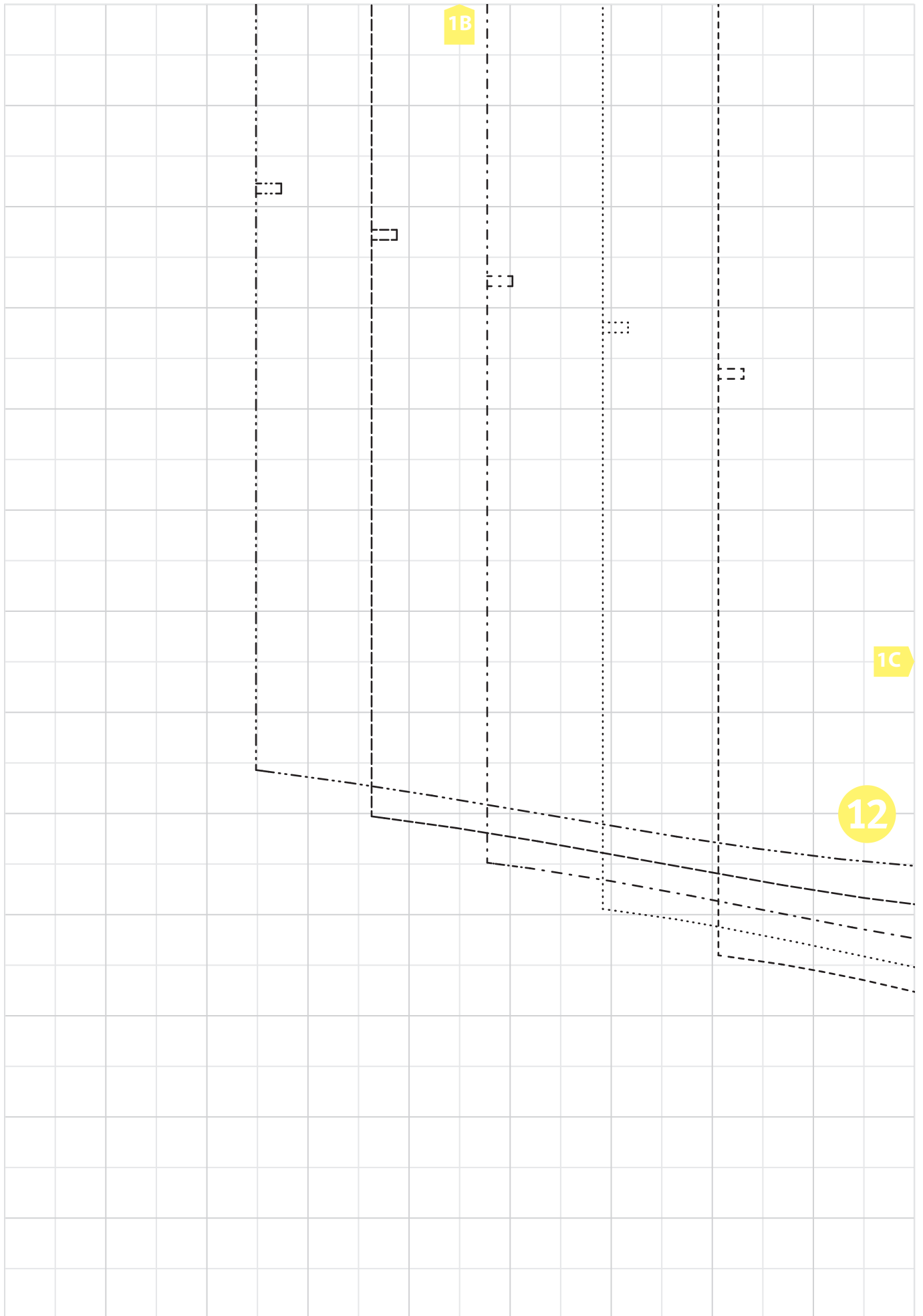

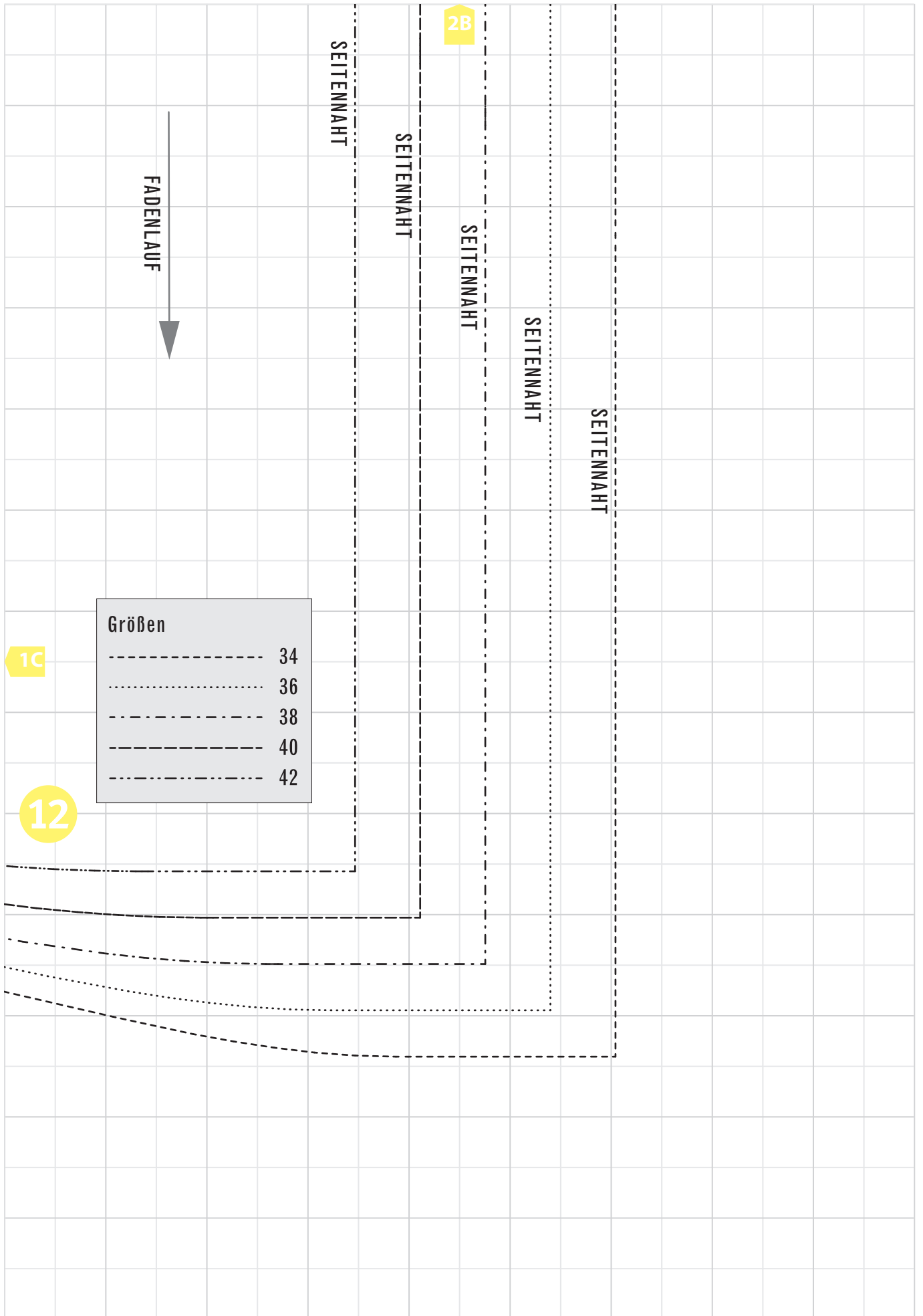

Größen	
-----	34
.....	36
- - - - -	38
-----	40
.....	42

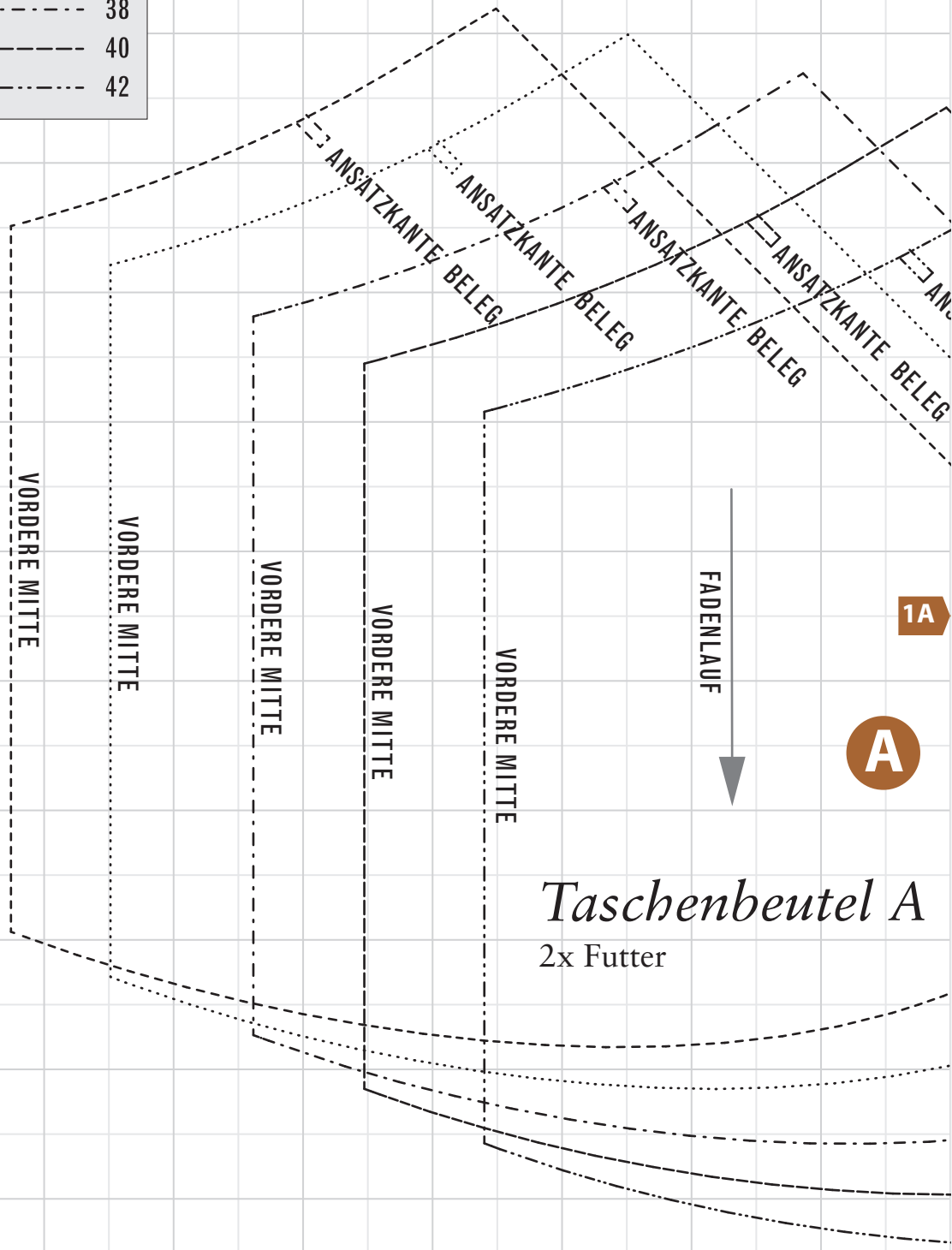

1A

A

Taschenbeutel A
2x Futter

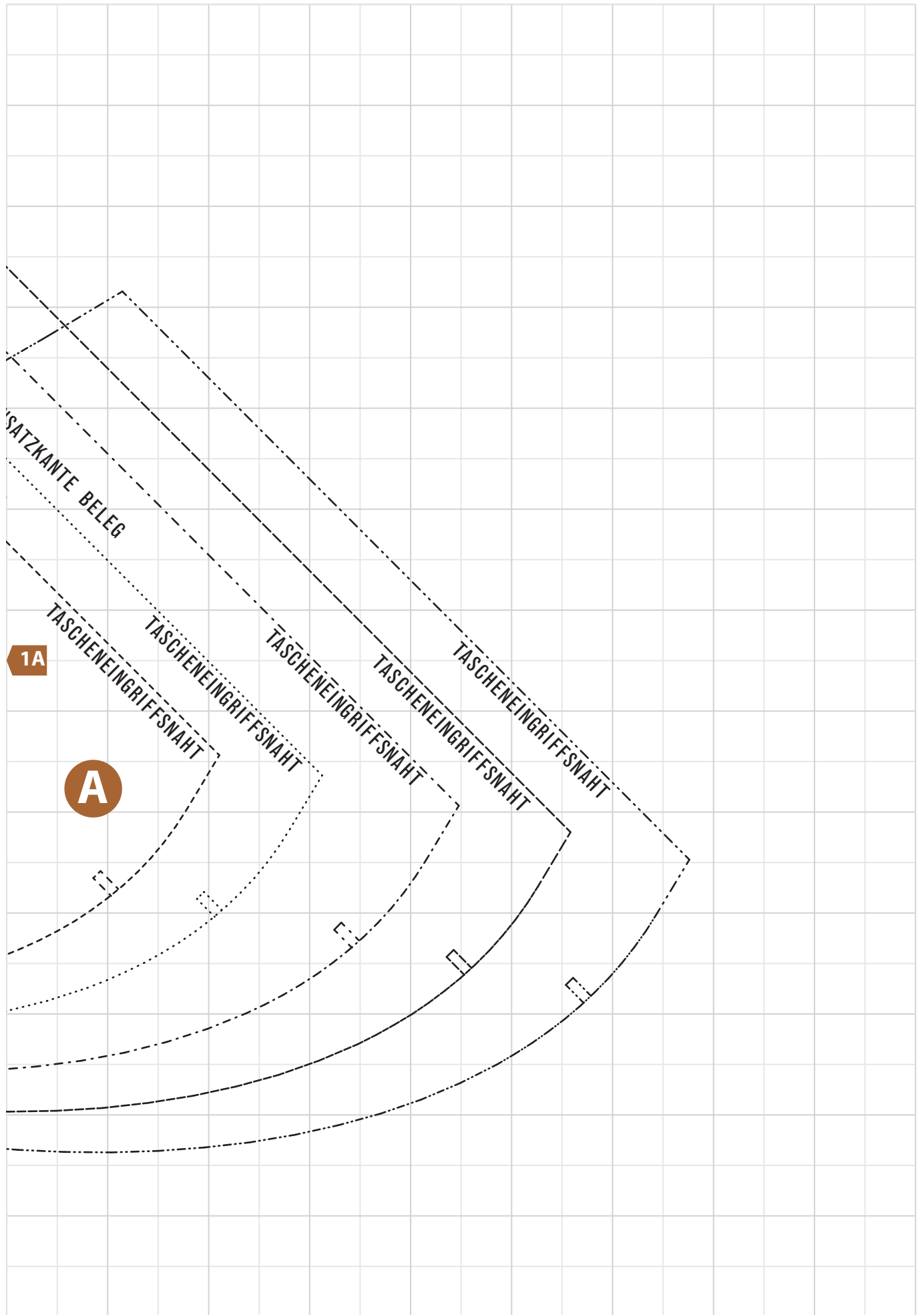

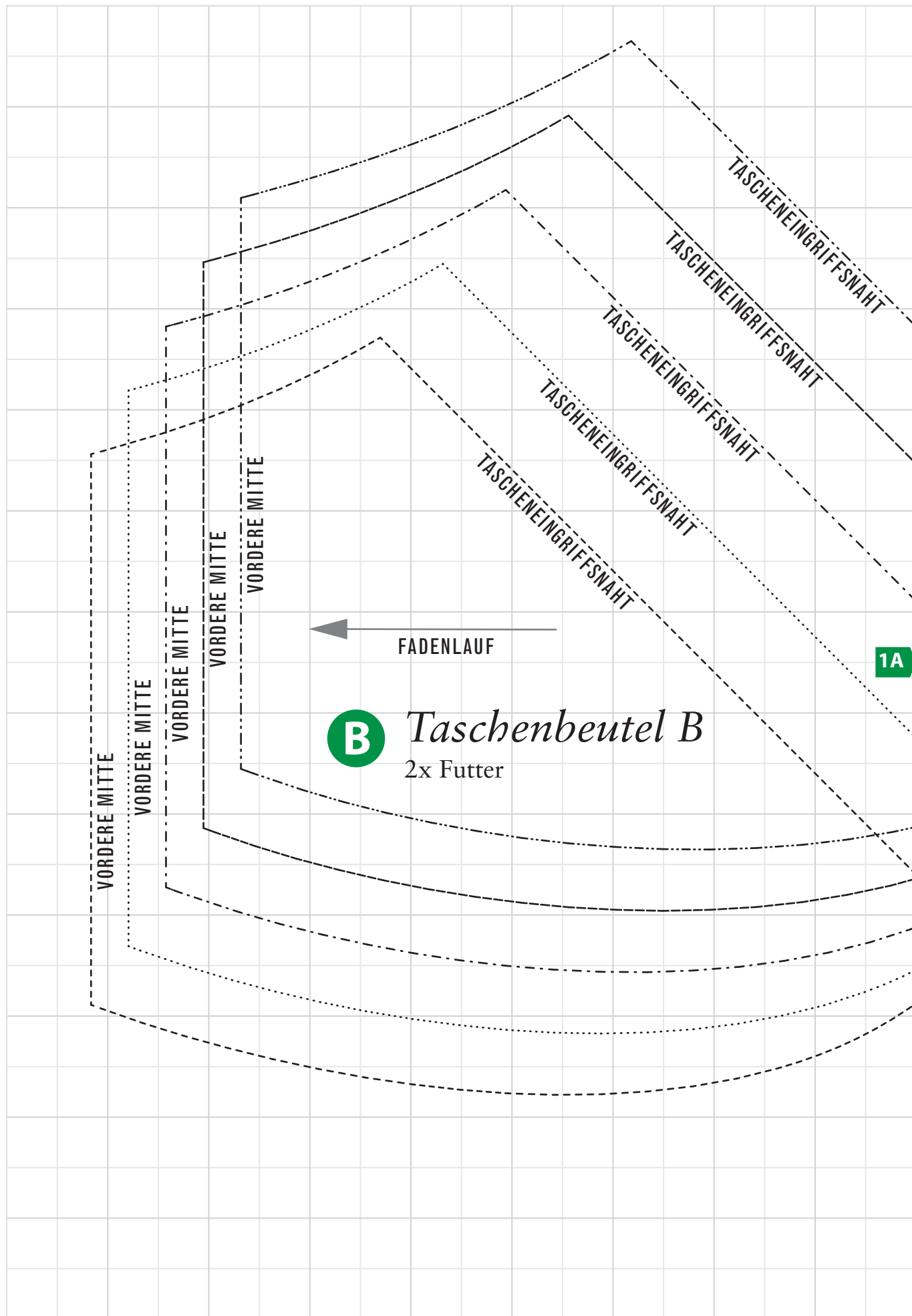

Größen	
-----	34
.....	36
-----	38
-----	40
-----	42

