

# WICHTIG!

## ANLEITUNG FÜR DEN AUSDRUCK DES SCHNITTMUSTERS

Das Schnittmuster ist auf einem Raster aufgebaut, dessen kleinste Einheit in Breite und Höhe jeweils 1 cm misst. Benutzt bitte diese Seite zum Testen eurer Druckereinstellung, bevor ihr alle Seiten des Schnittmusters ausdruckt.

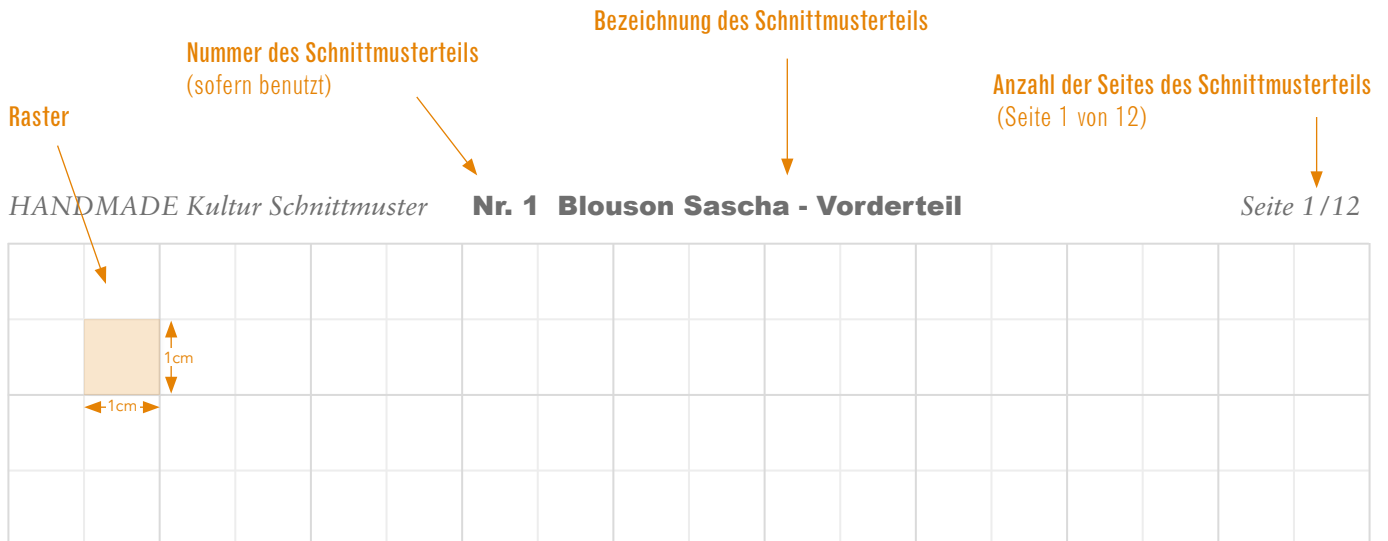

## ANLEITUNG FÜR DAS ZUSAMMENKLEBEN DES SCHNITTMUSTERS

1. Bevor ihr die ausgedruckten Seiten zusammenklebt, schneidet ihr jeweils den rechten und unteren Rand einer Seite entlang des Rasters ab.
2. Klebt die erste waagerechte Reihe des Schnittmusters zusammen. Achtet dabei darauf, dass die bunten Registerkästchen 1A<->1A / 2A<->2A usw. passgenau zueinander liegen.
3. Jetzt alle weiteren waagerechten Reihen des Schnittmusters zusammenkleben. Wie viele das sind, könnt ihr der Übersichtsseite des Schnittmusters entnehmen.
4. Klebt nun die waagerechten Reihen aneinander. Achtet auch hierbei darauf, dass die bunten Registerkästchen 1A<->1A / 2A<->2A usw. passgenau zueinander liegen.

**HINWEIS:** Die Zahl in den Kreisen (sofern verwendet) ist die Nummer des Schnittteils, wie sie auch in der Anleitung und dem Lageplan verwendet wird.

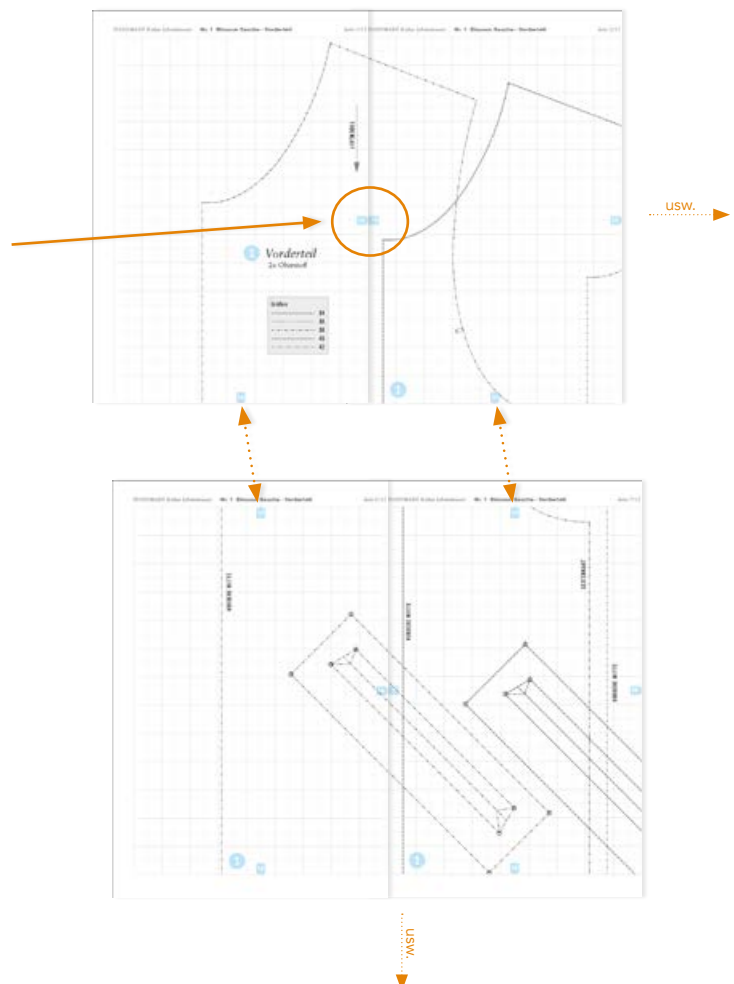

Seiten insgesamt:

49

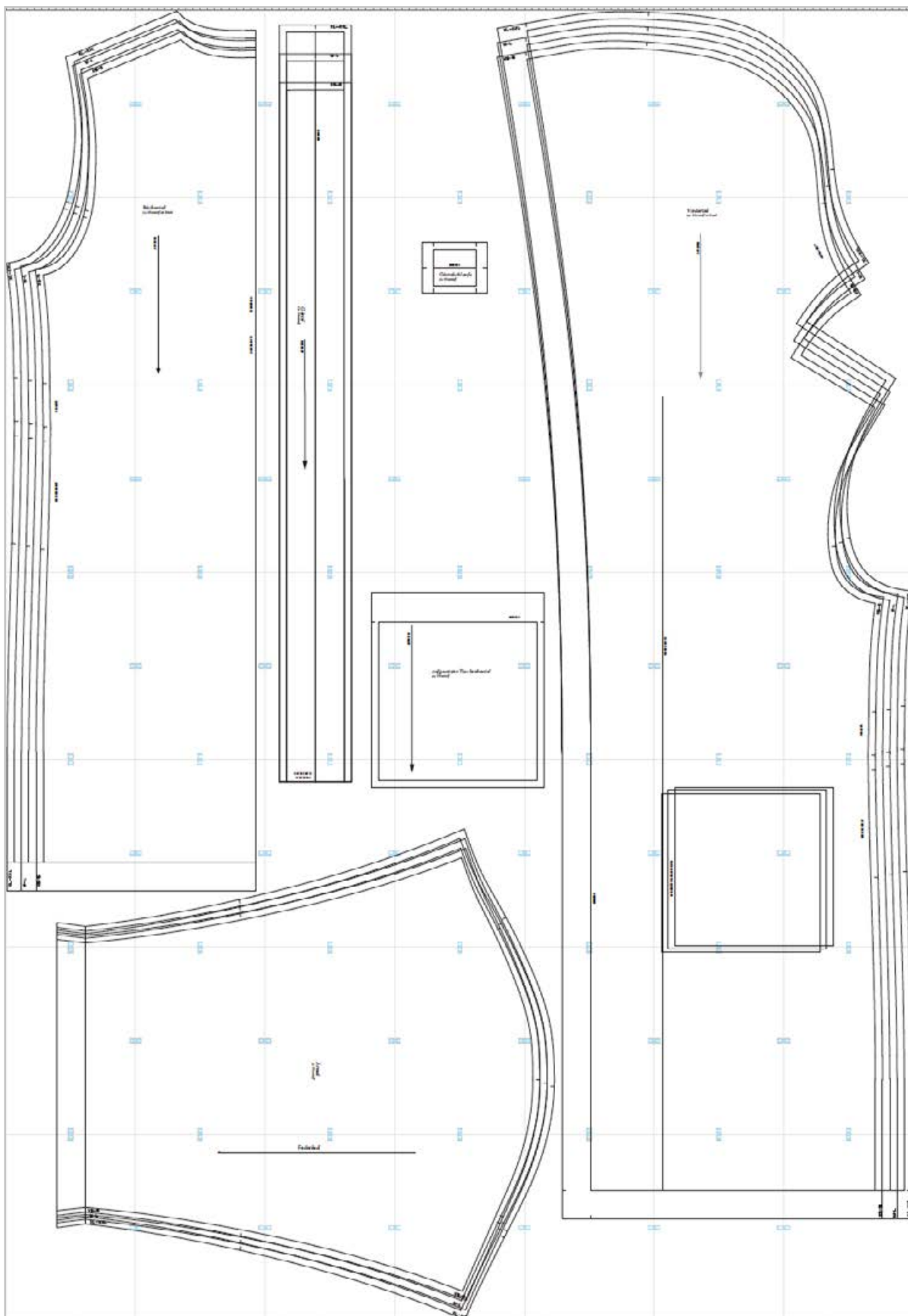

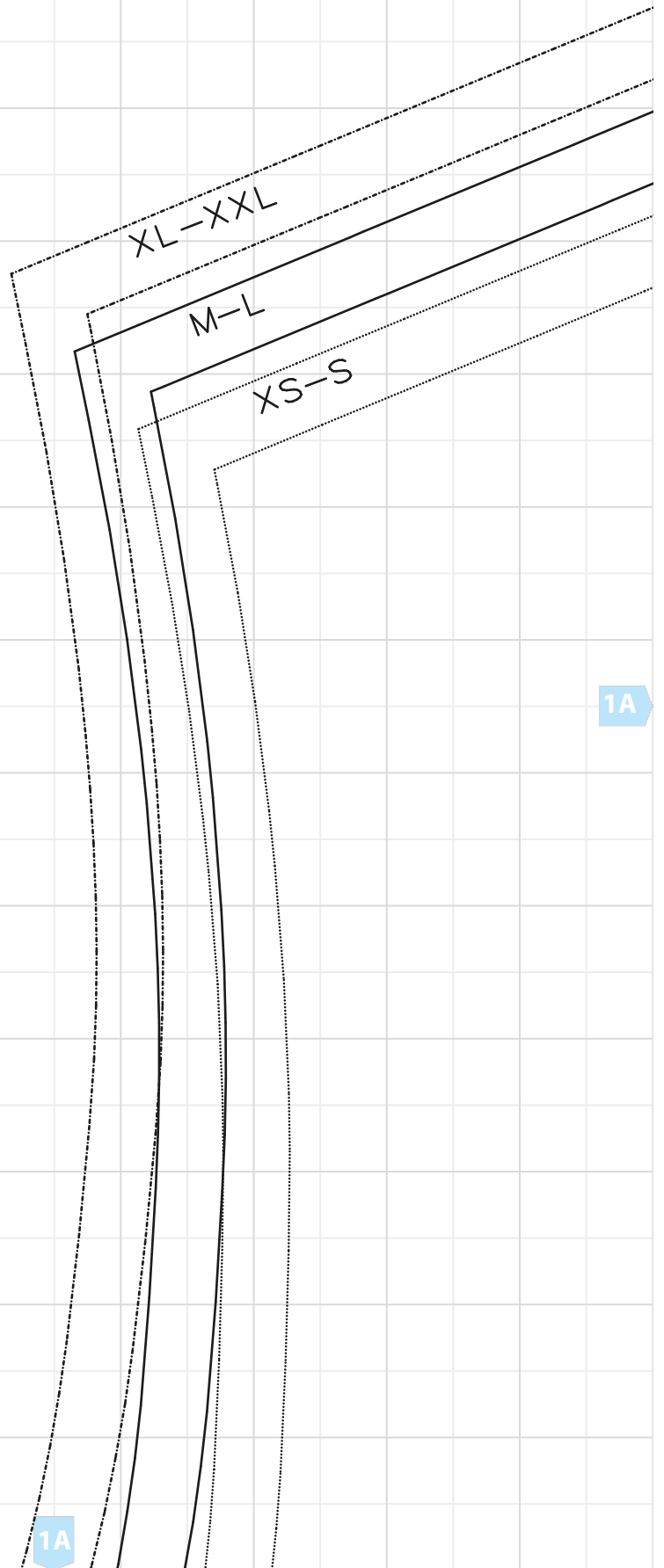

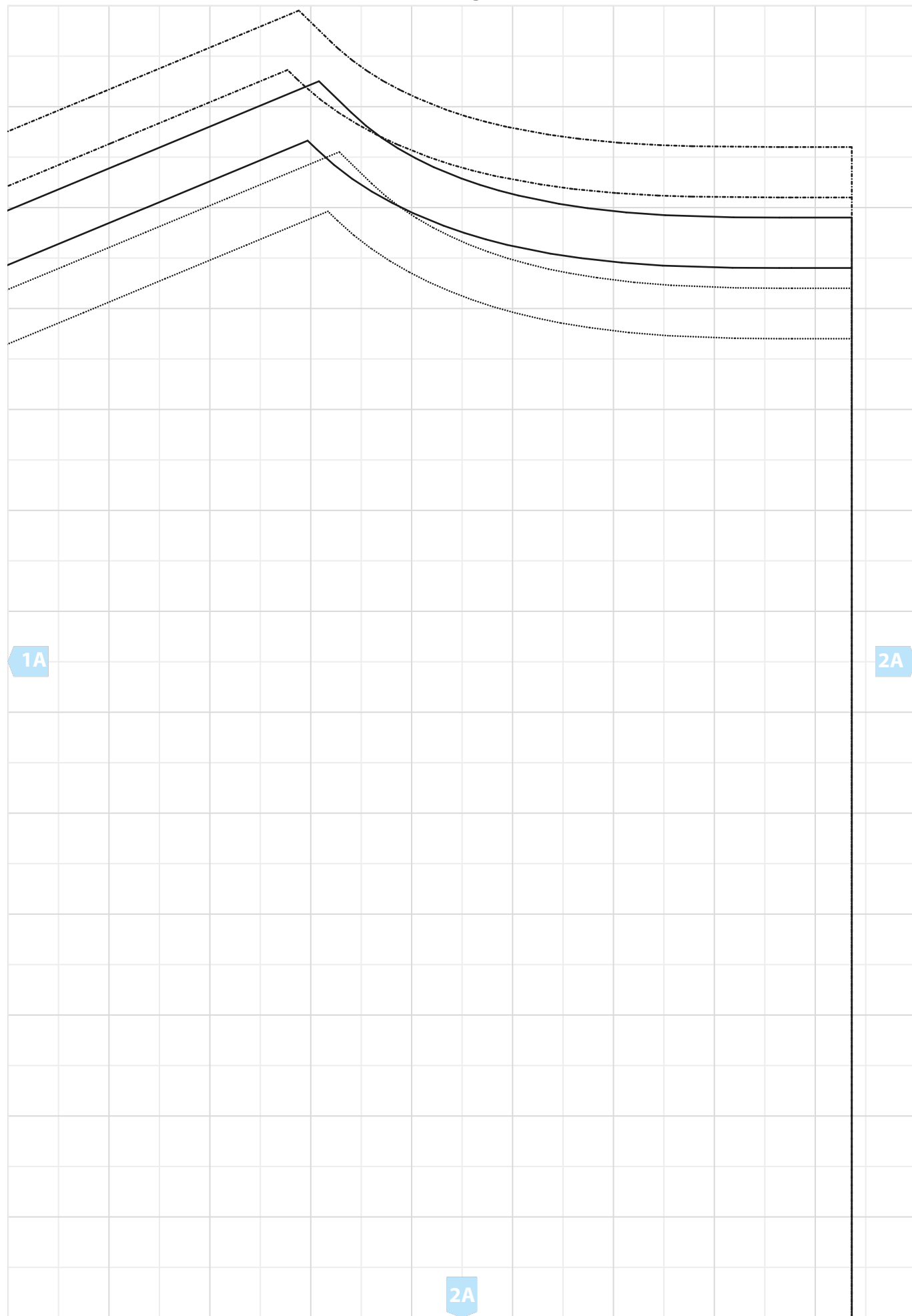

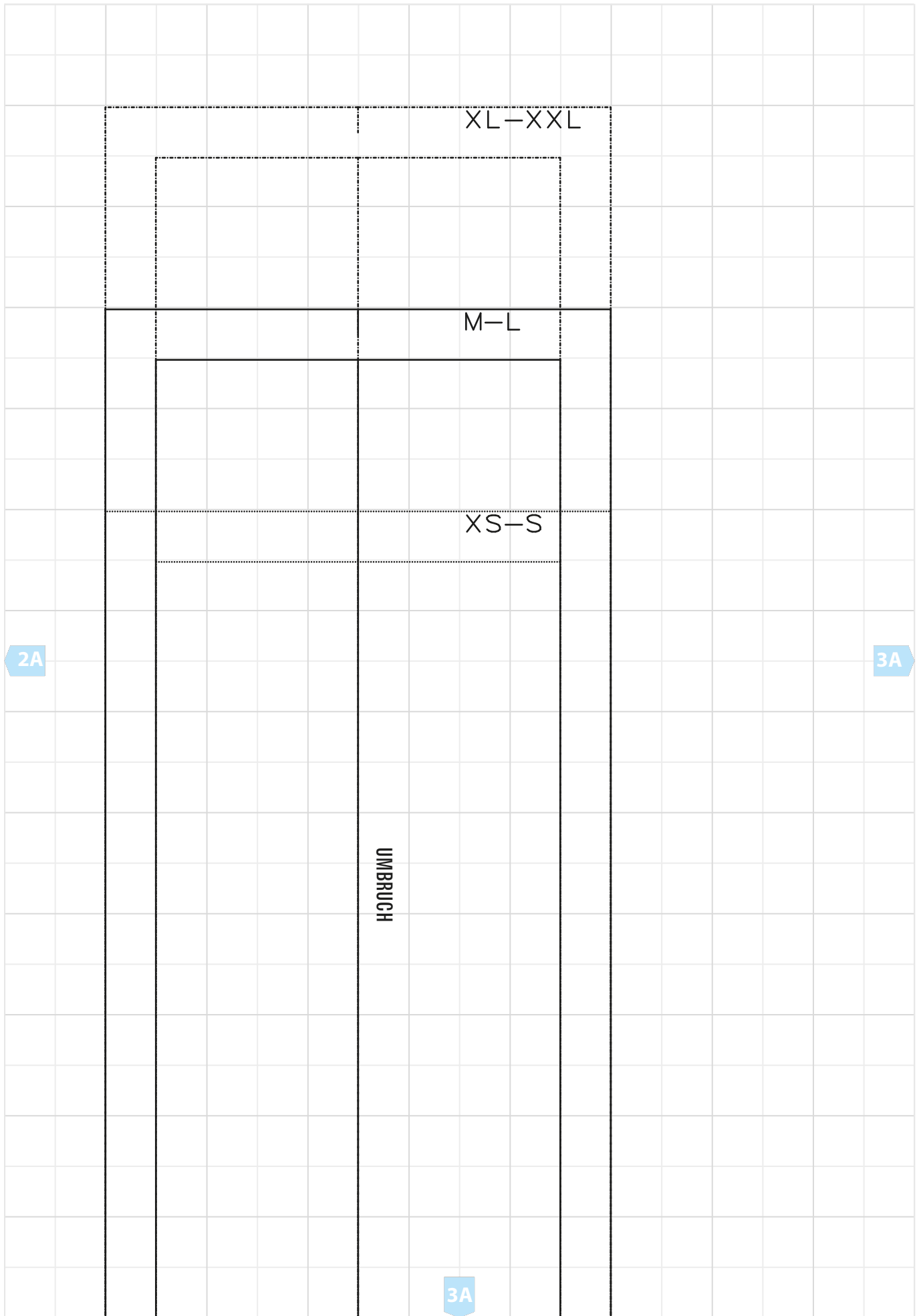

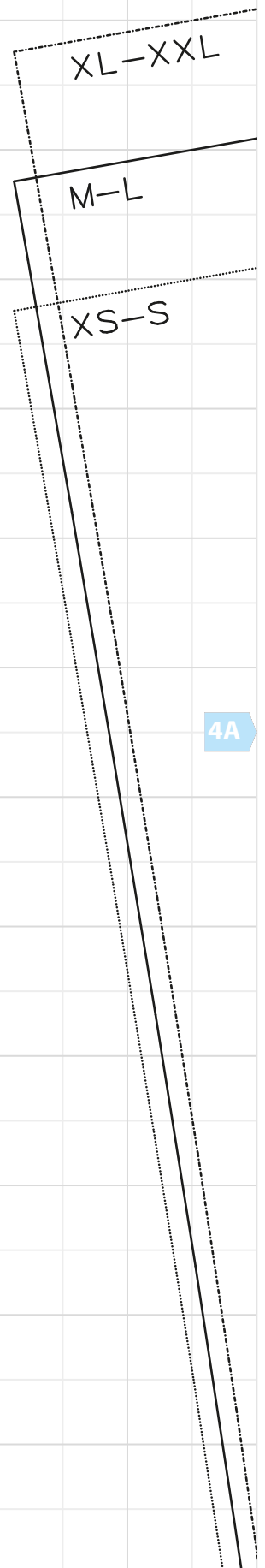

3A

4A

4A

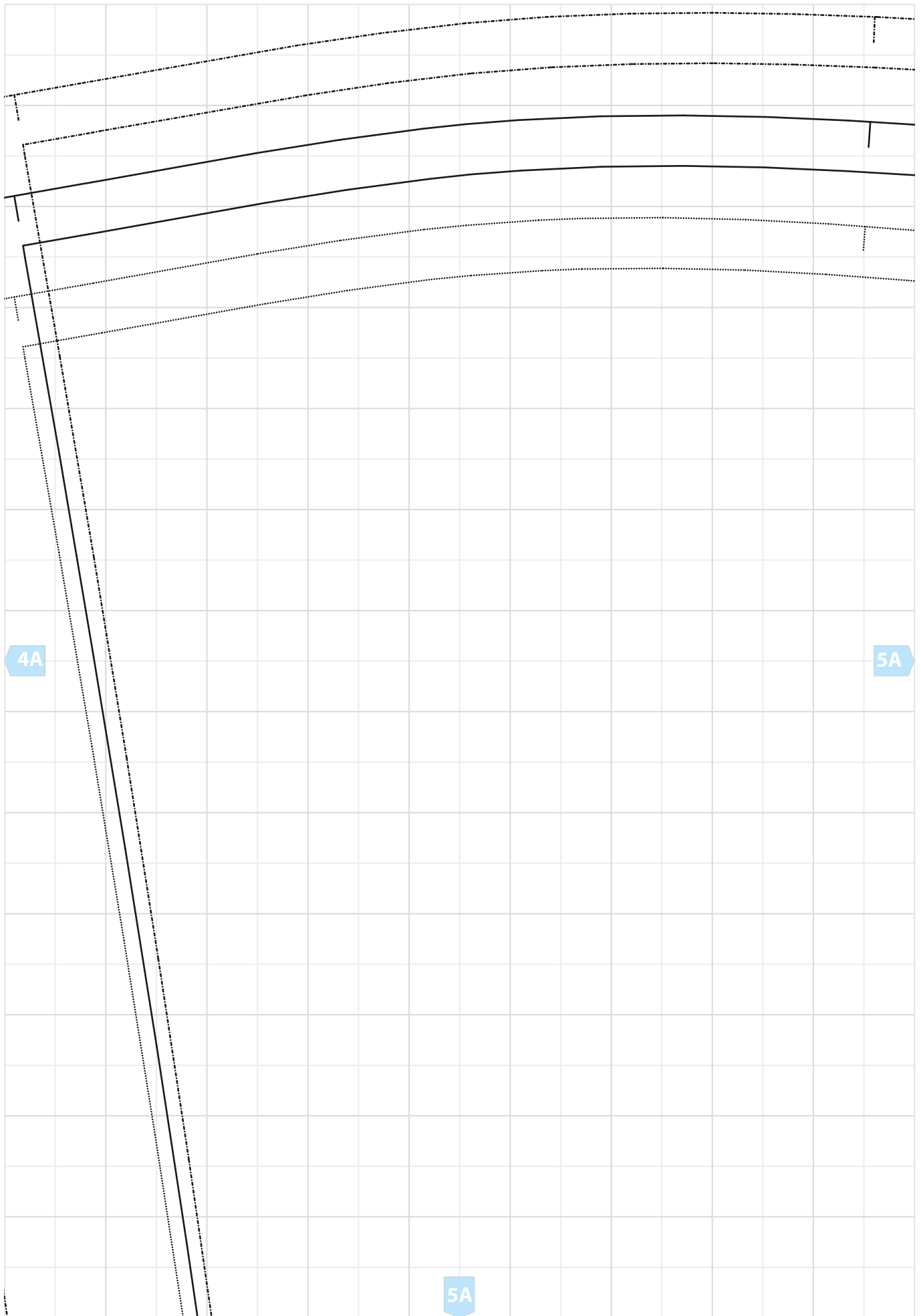

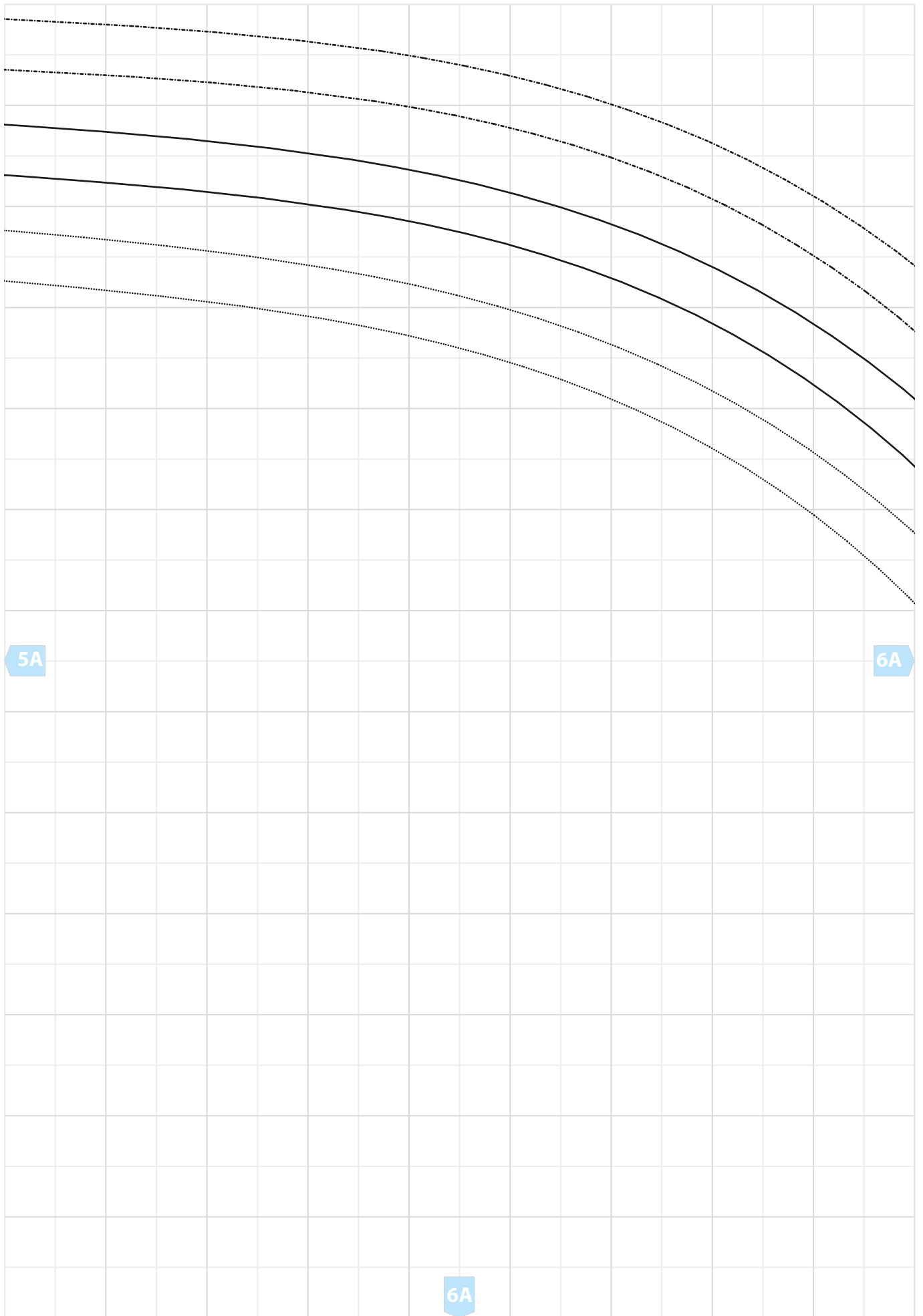



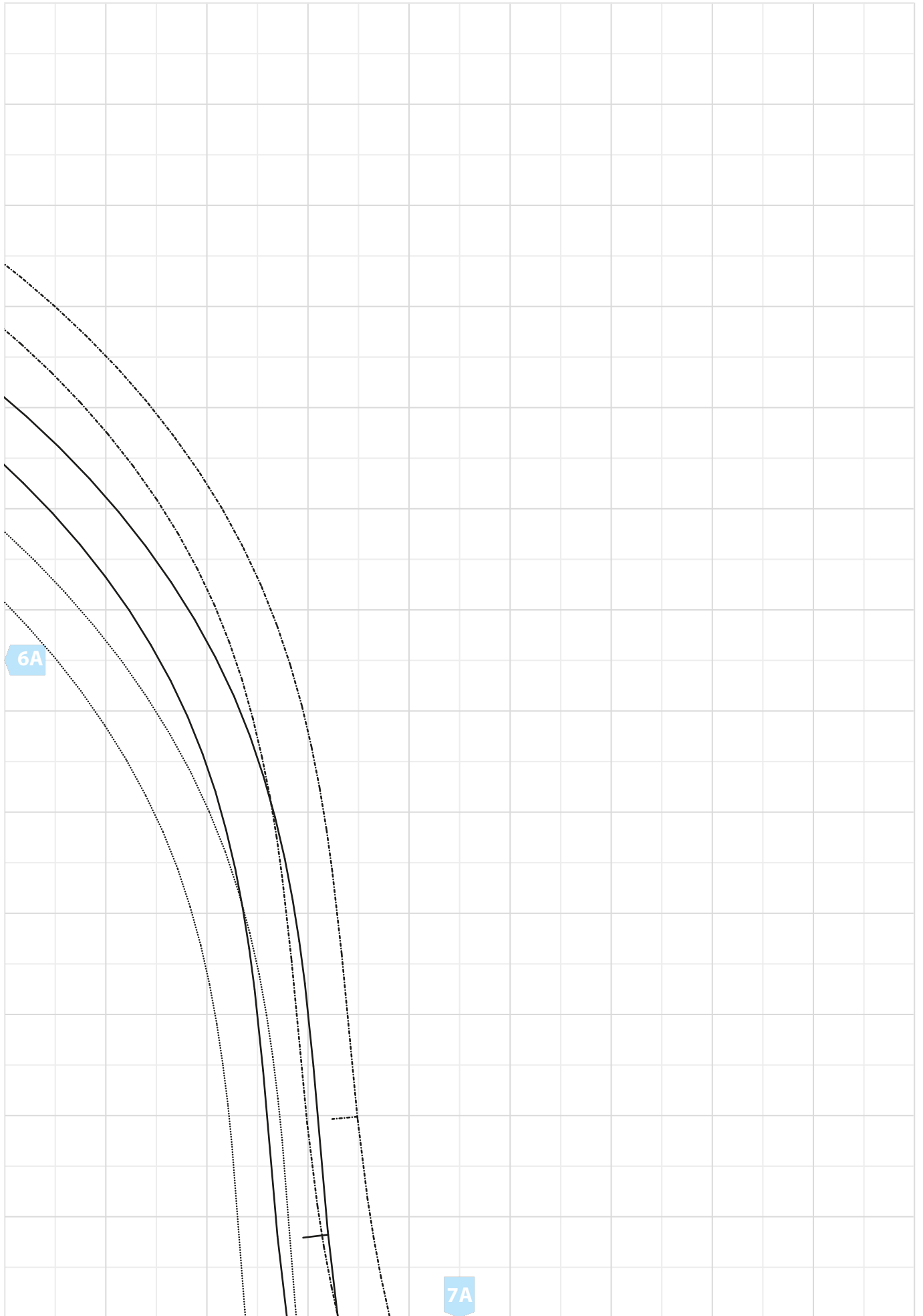

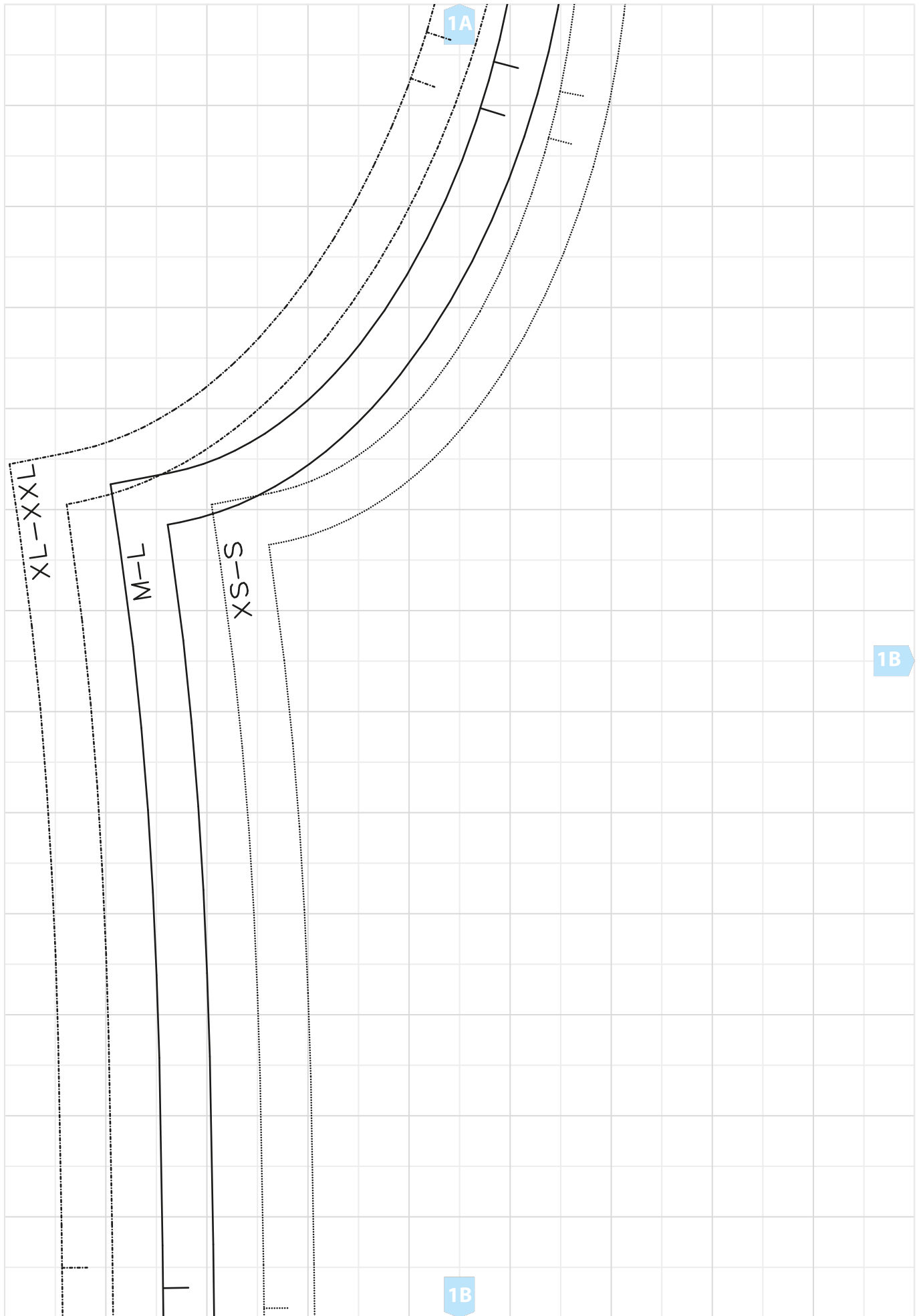

2A

*Rückenteil*  
1x Oberstoff im Bruch

FADENLAUF

1B

2B

STOFFBRUCH

HINTERE MITTE

2B

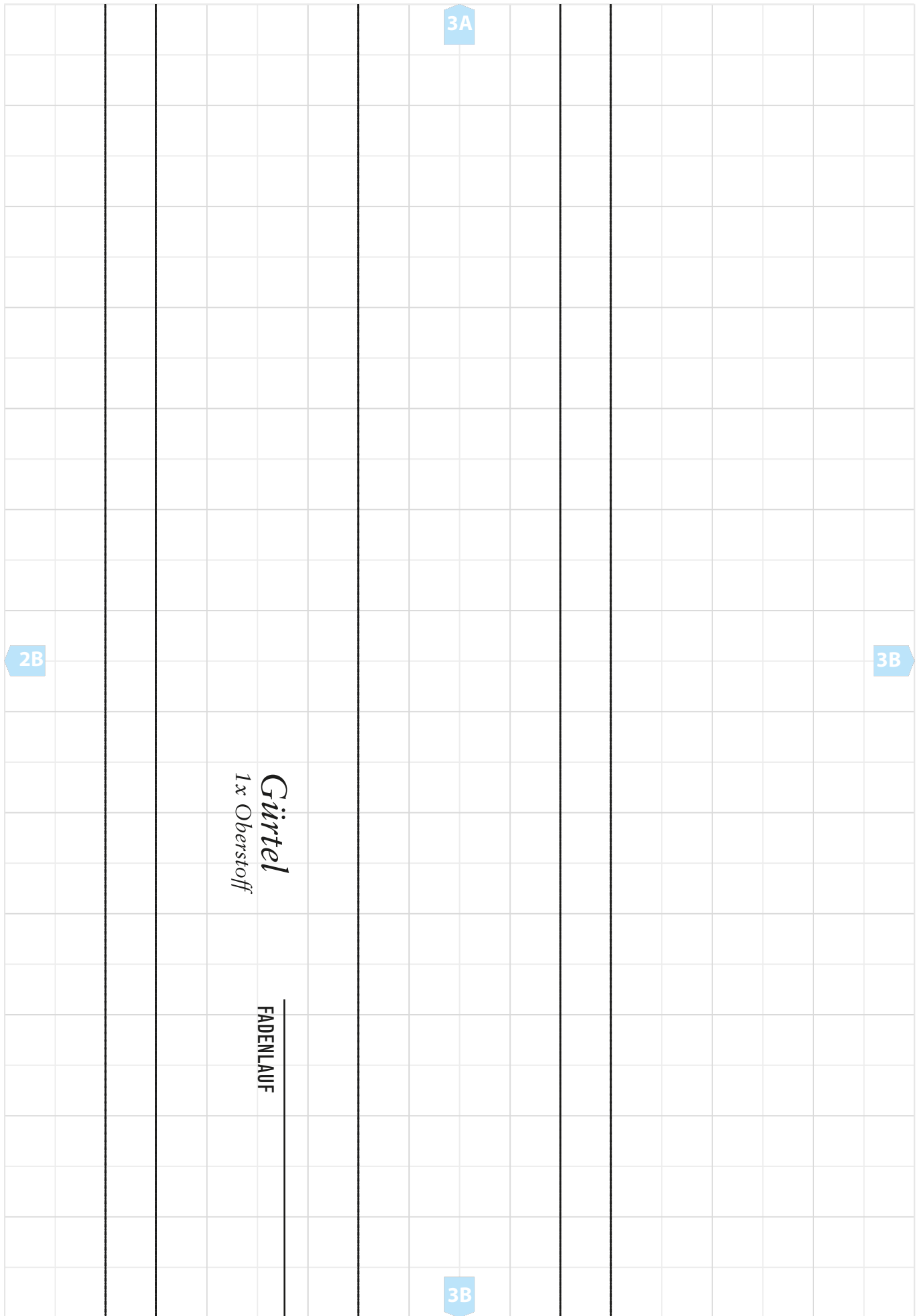

3A

2B

3B

3B

*Gürtel*  
1x Oberstoff

FADENLAUF

4A

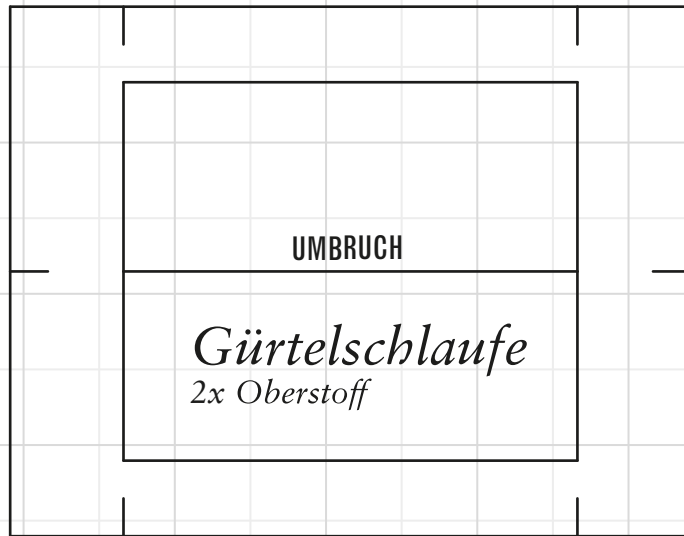

3B

4B

4B

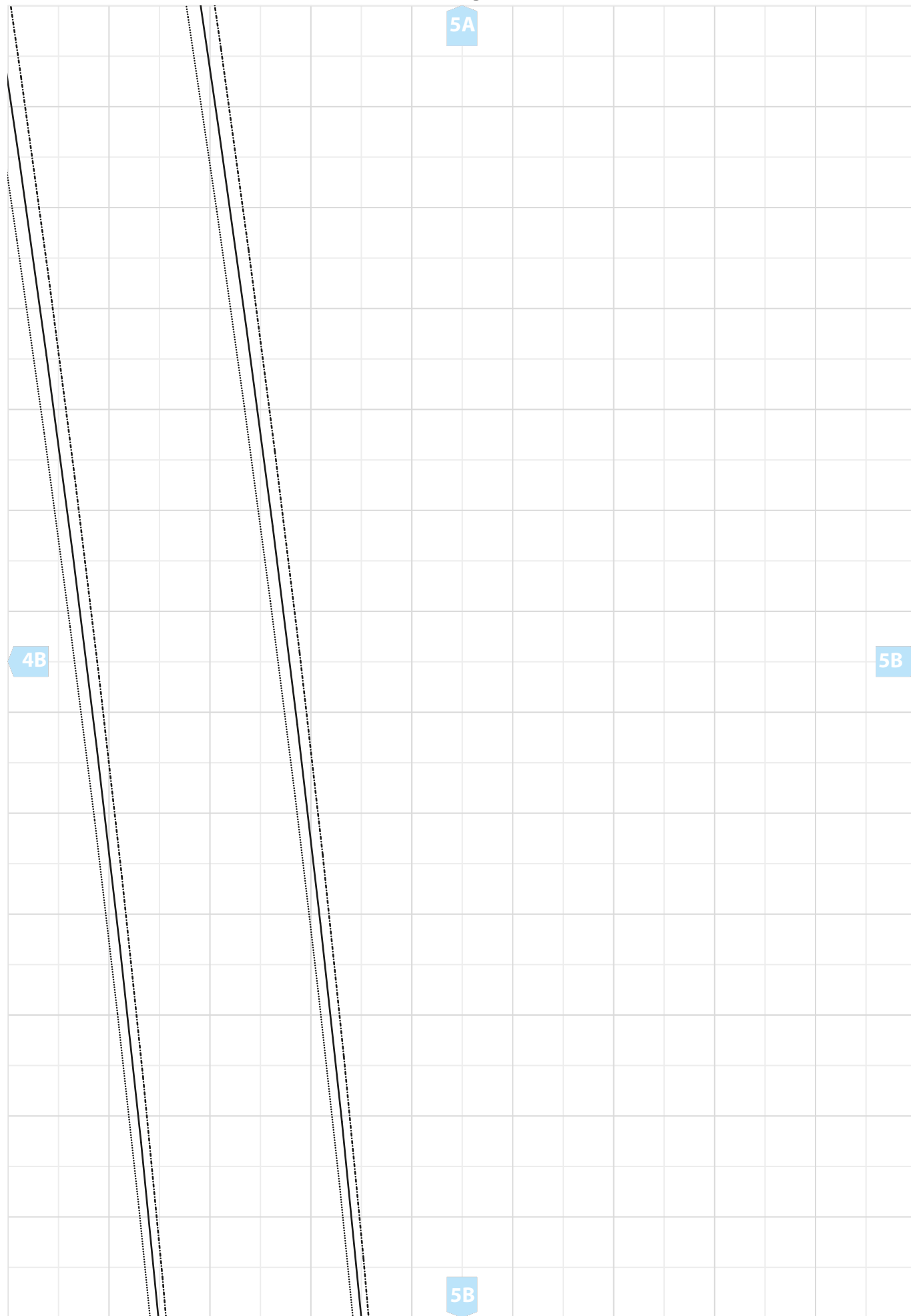

6A

*Vorderteil*  
*2x Oberstoff im Bruch*

FADENLAUF

5B

6B

6B



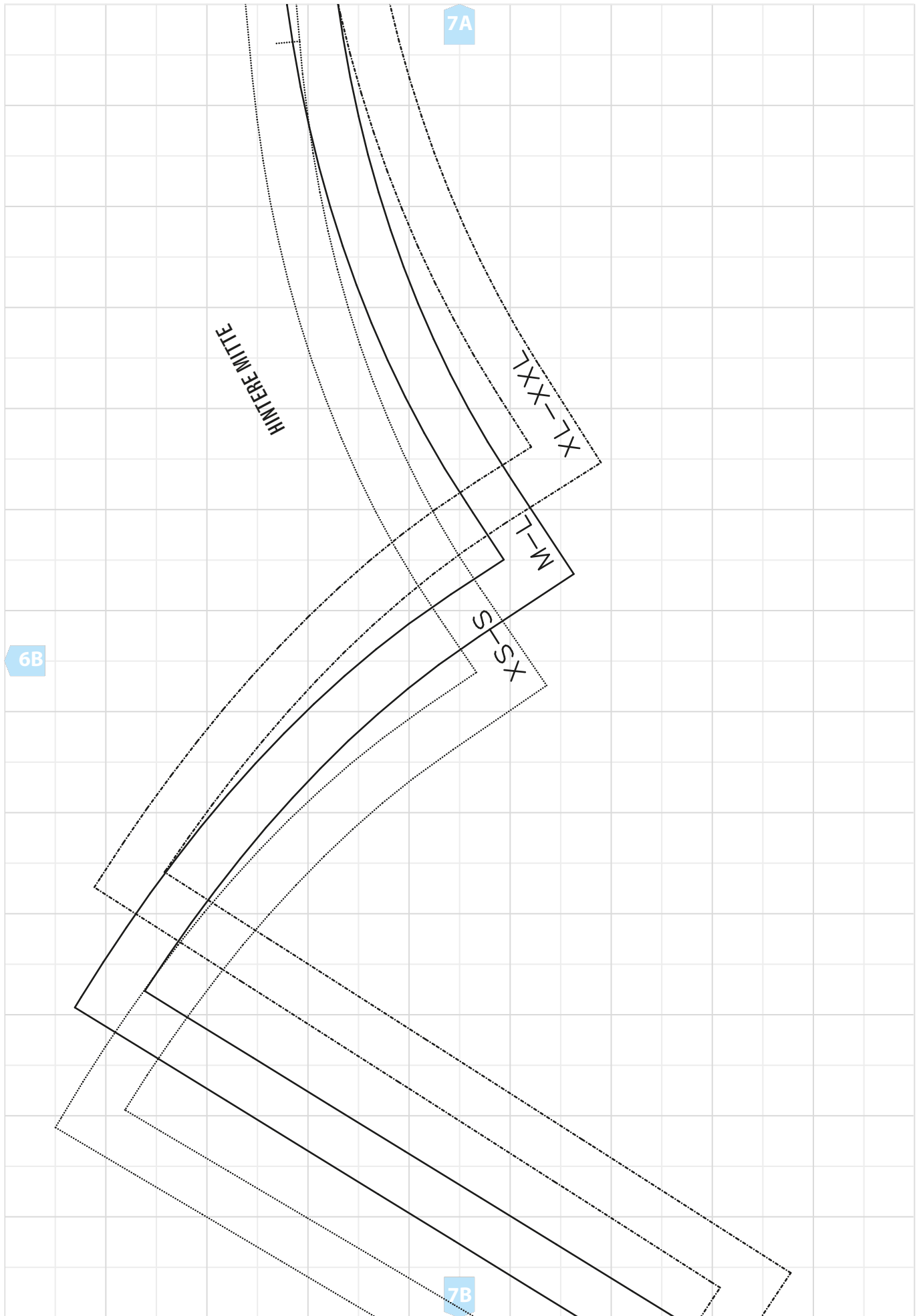



1B

SCHLAUFE

TASCHEINGRIFF

1C

1C

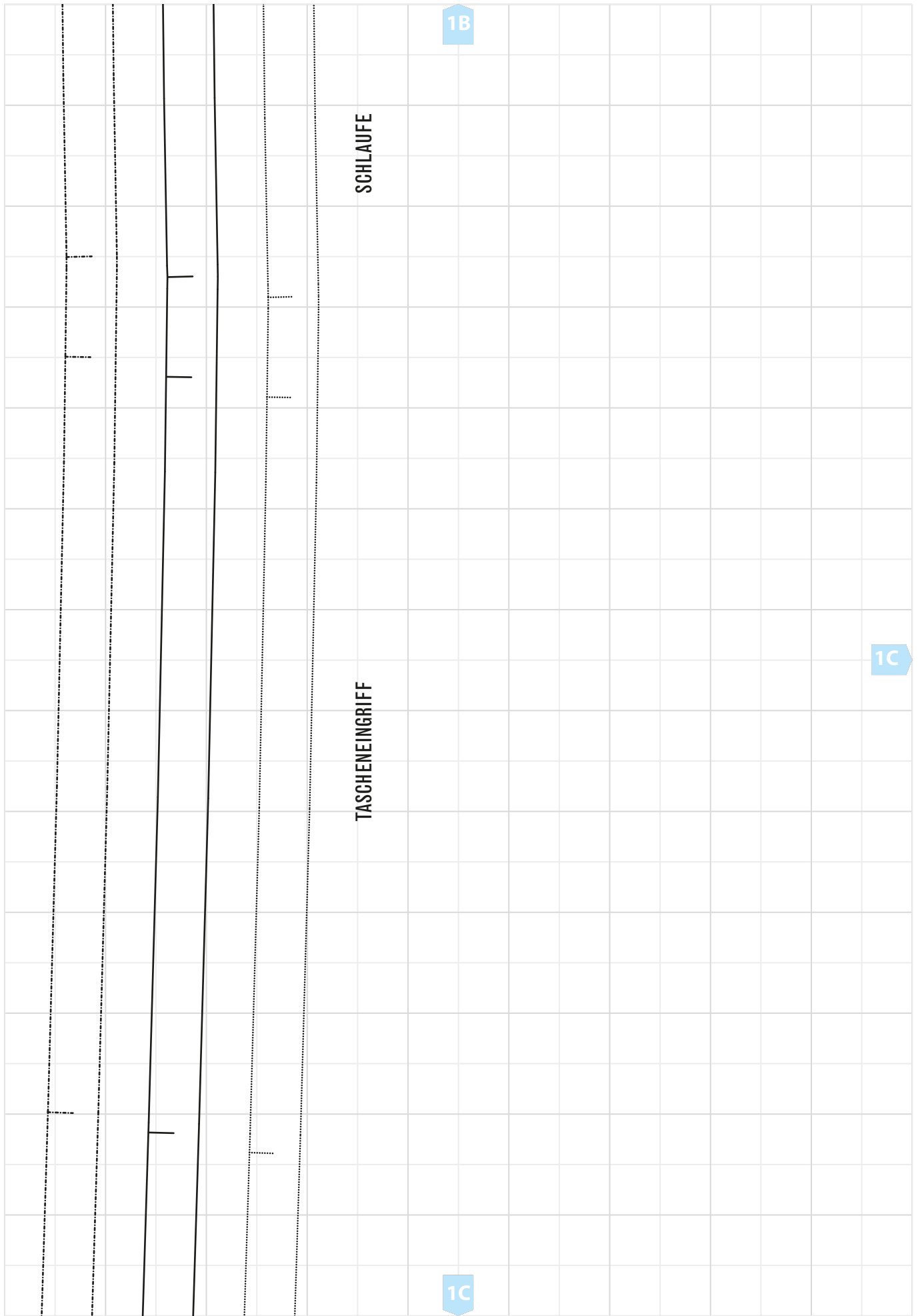

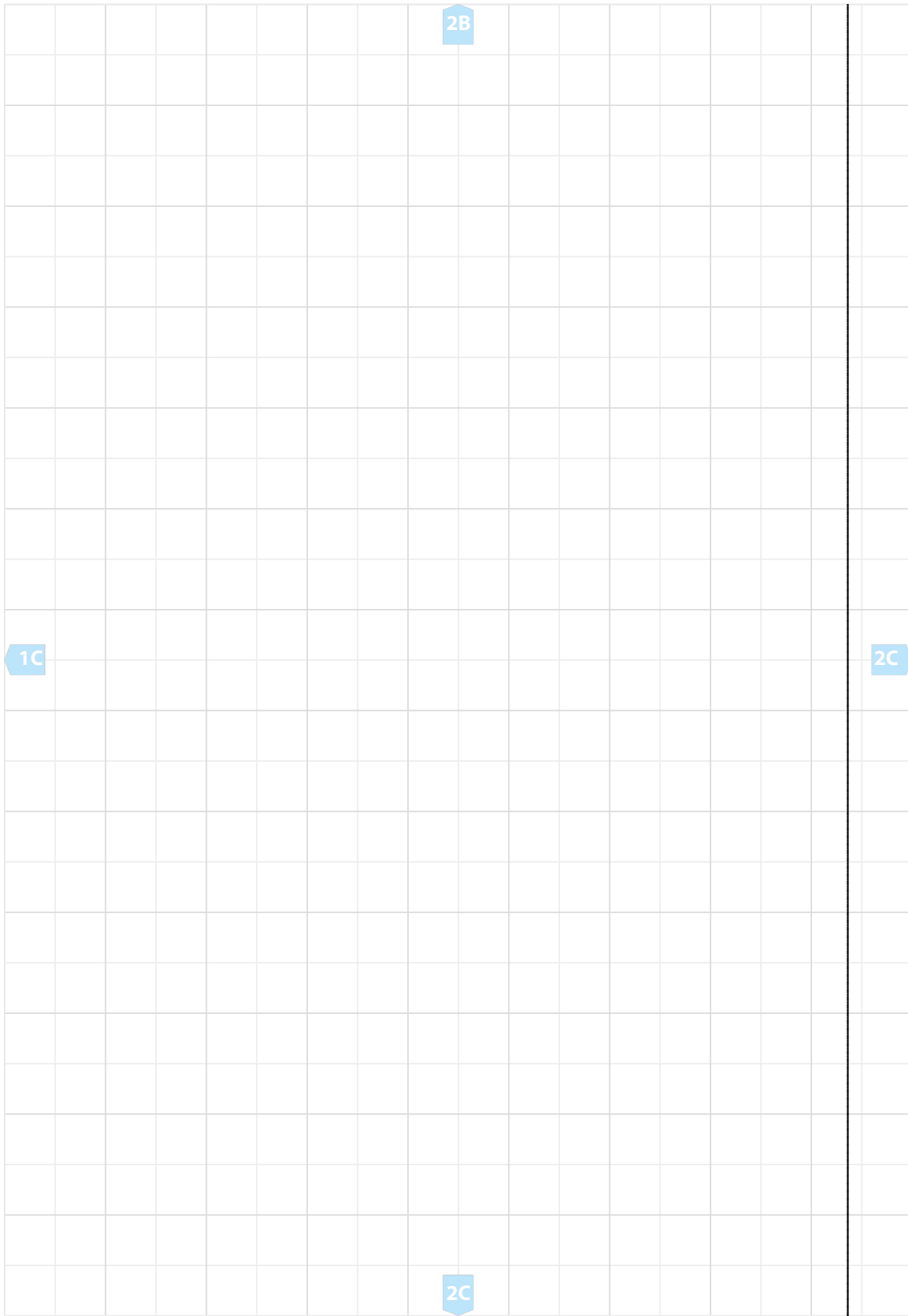

2B

1C

2C

2C

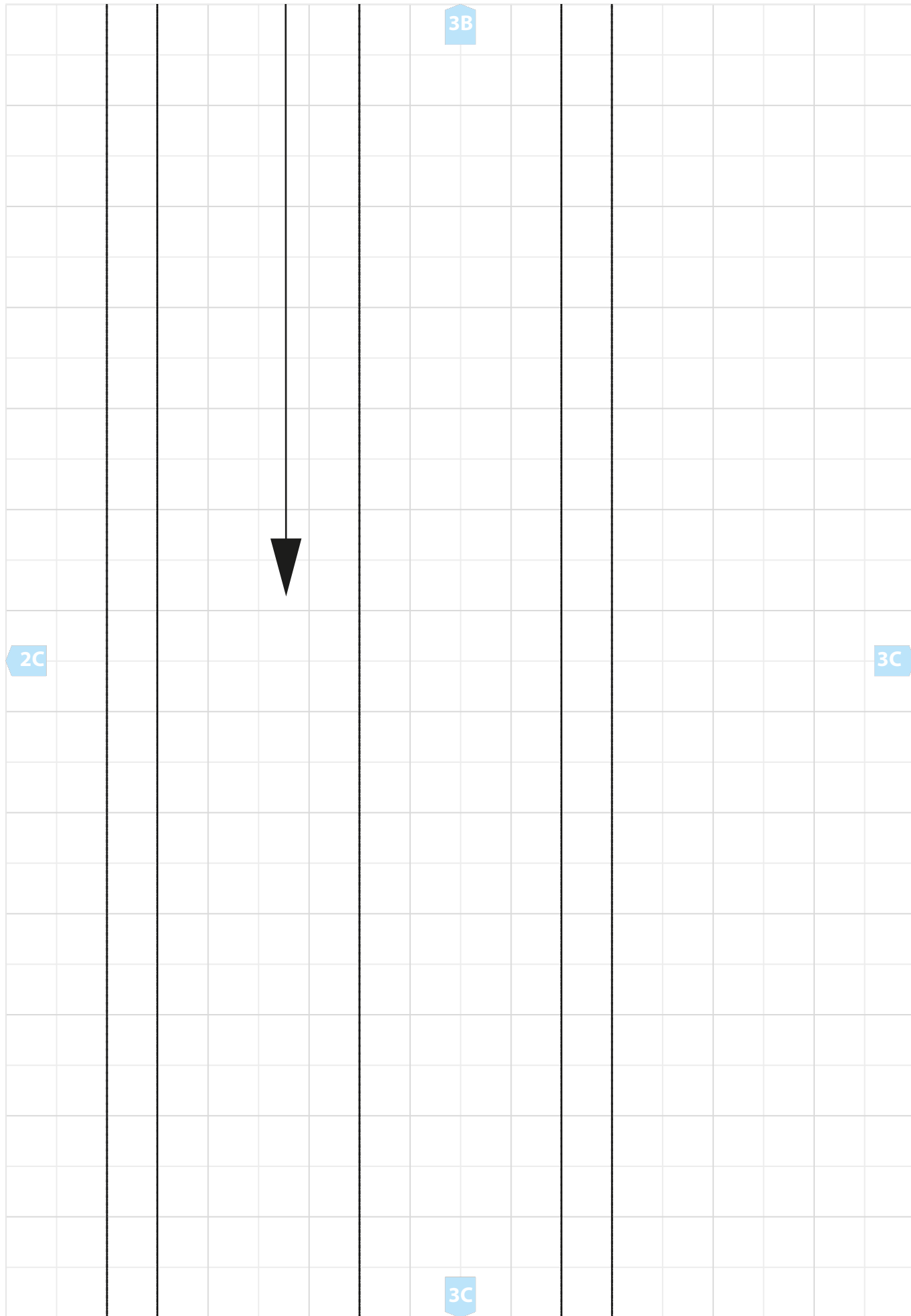

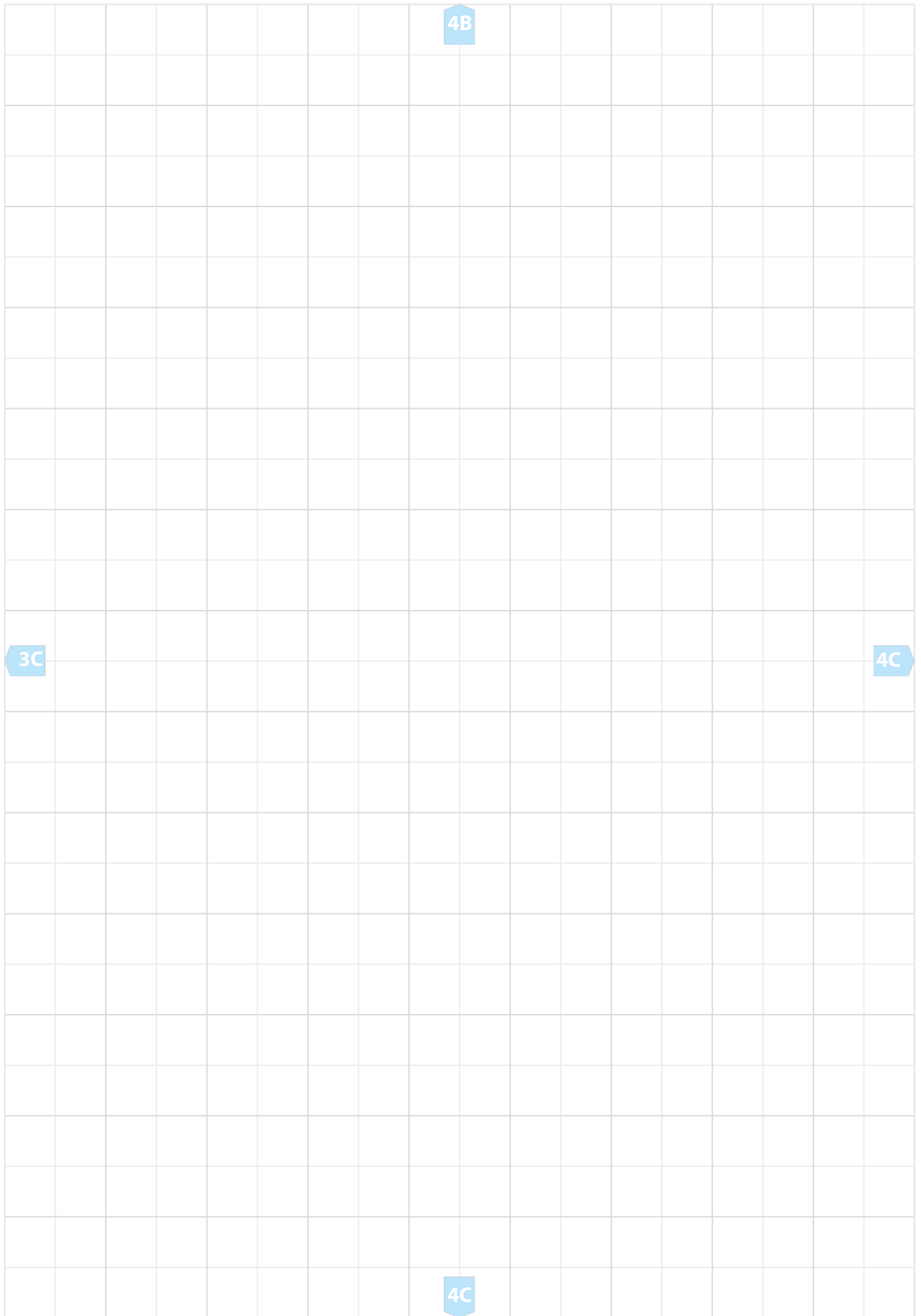

4B

3C

4C

4C

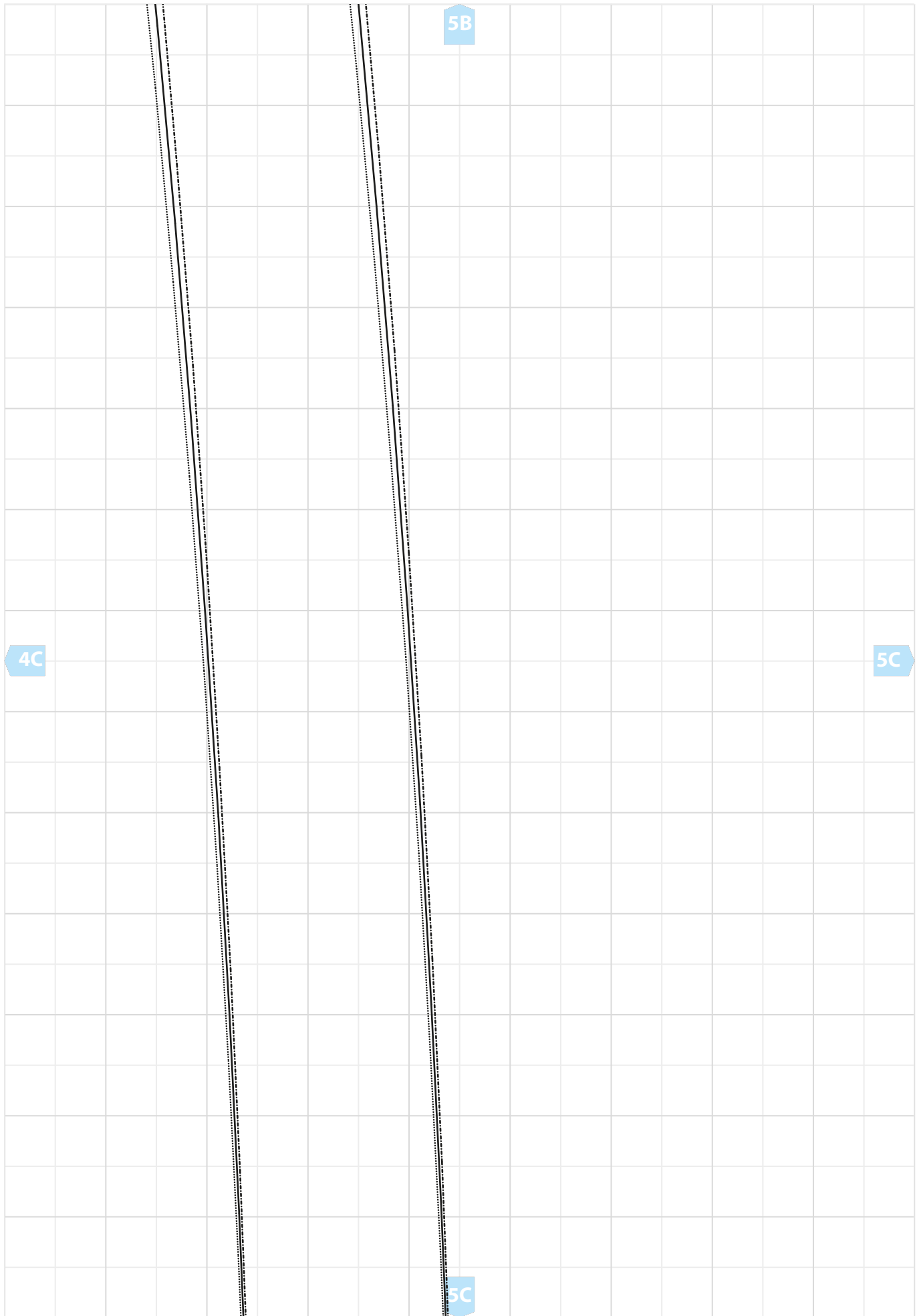

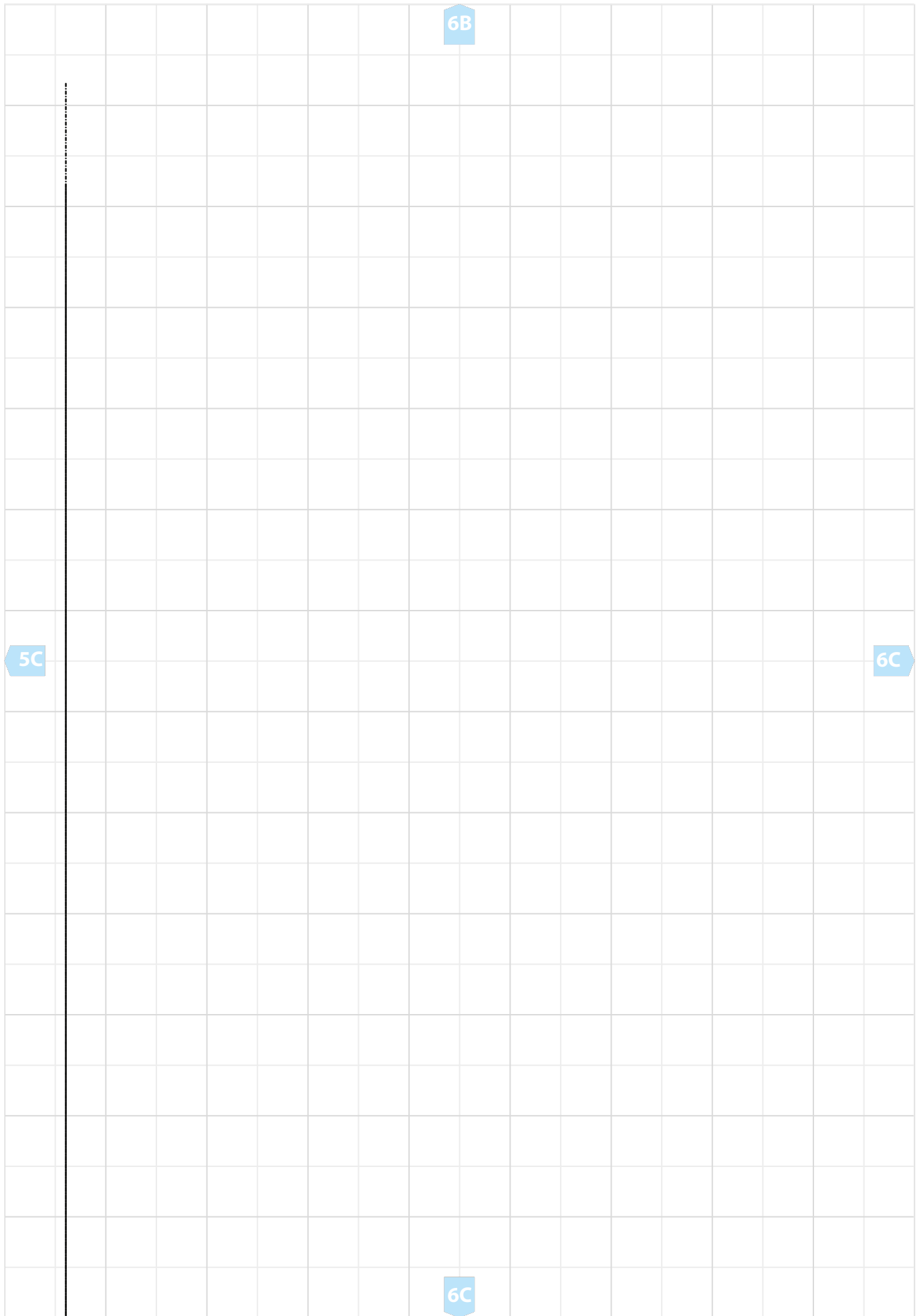

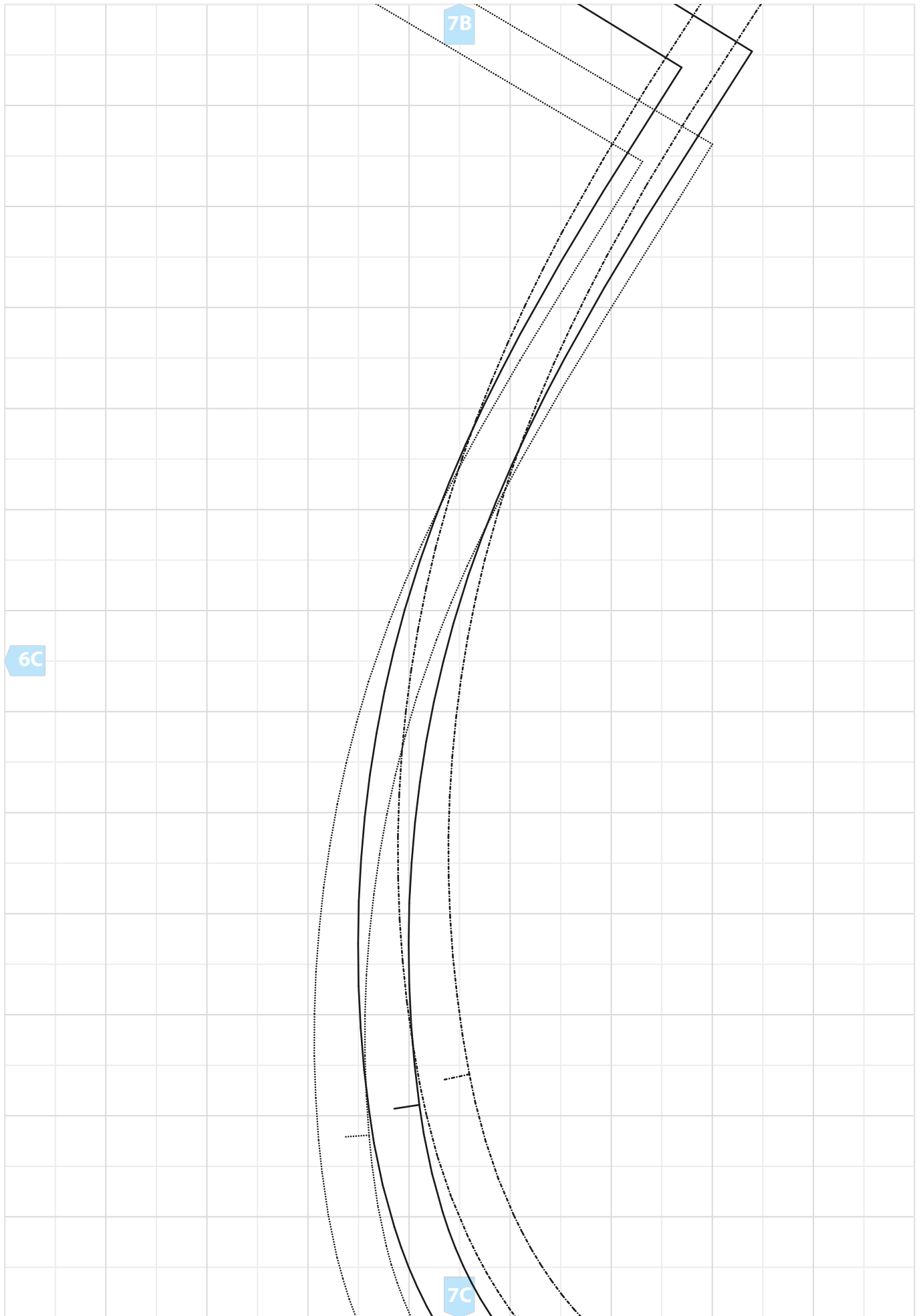

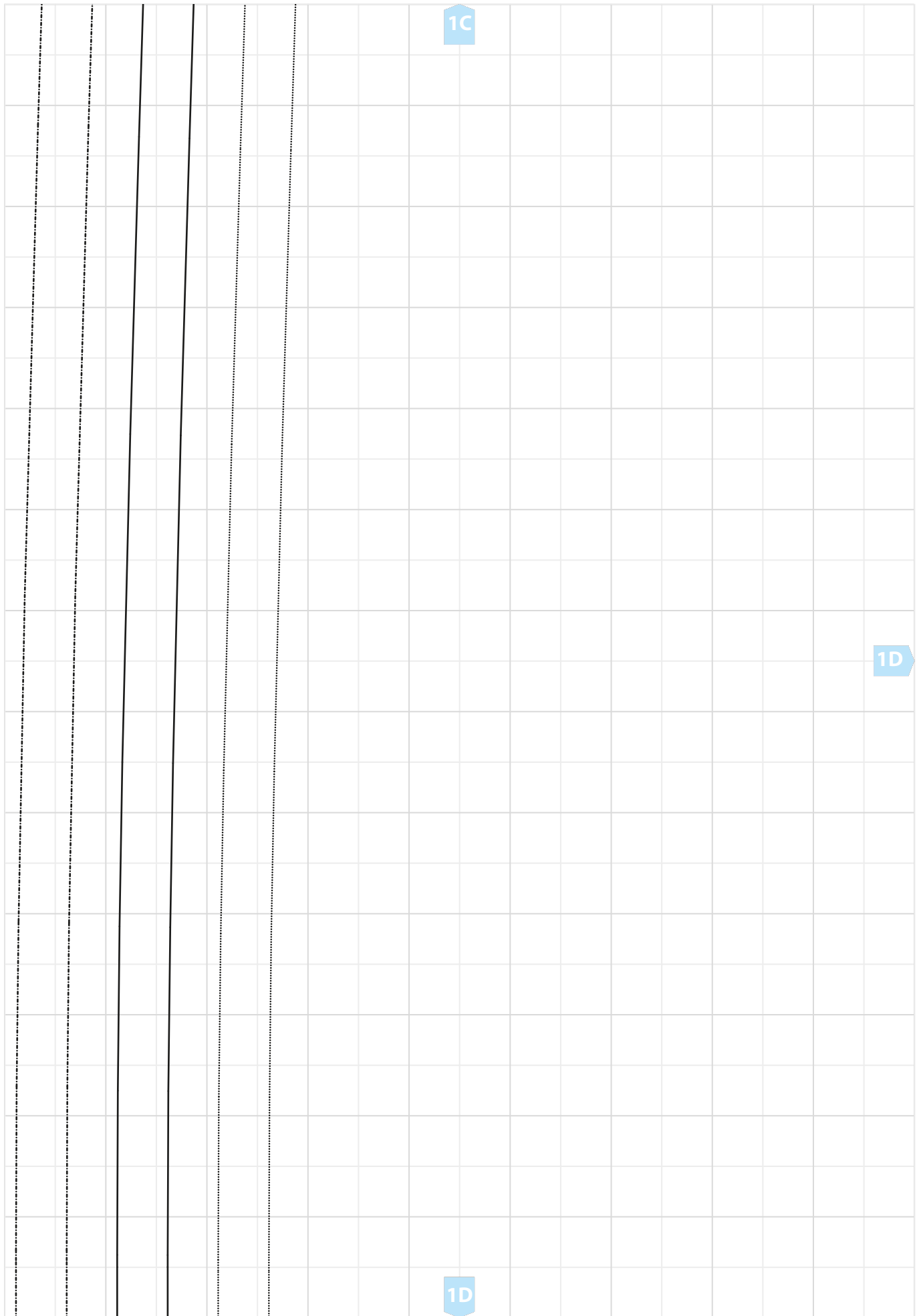

1C

1D

1D



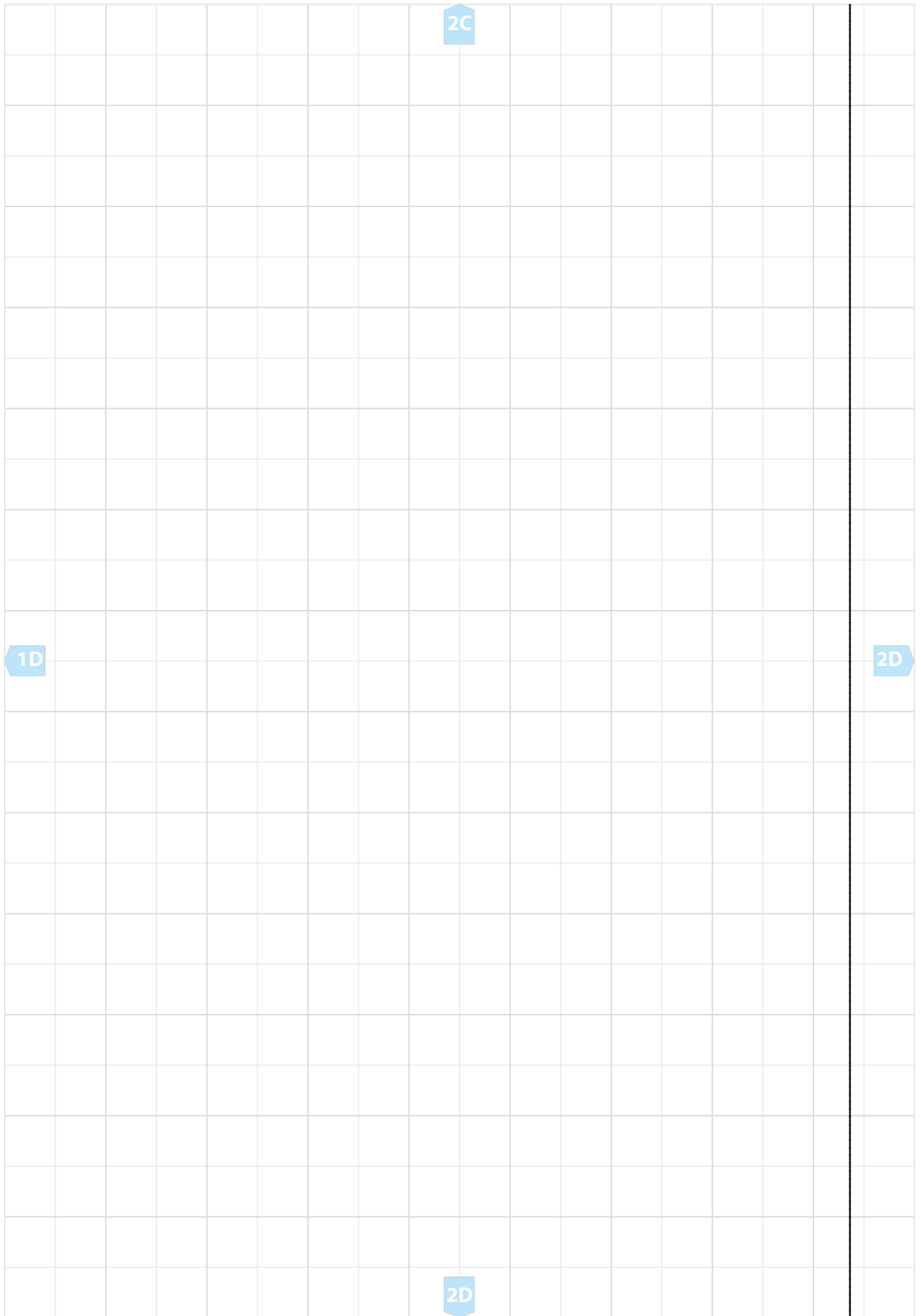

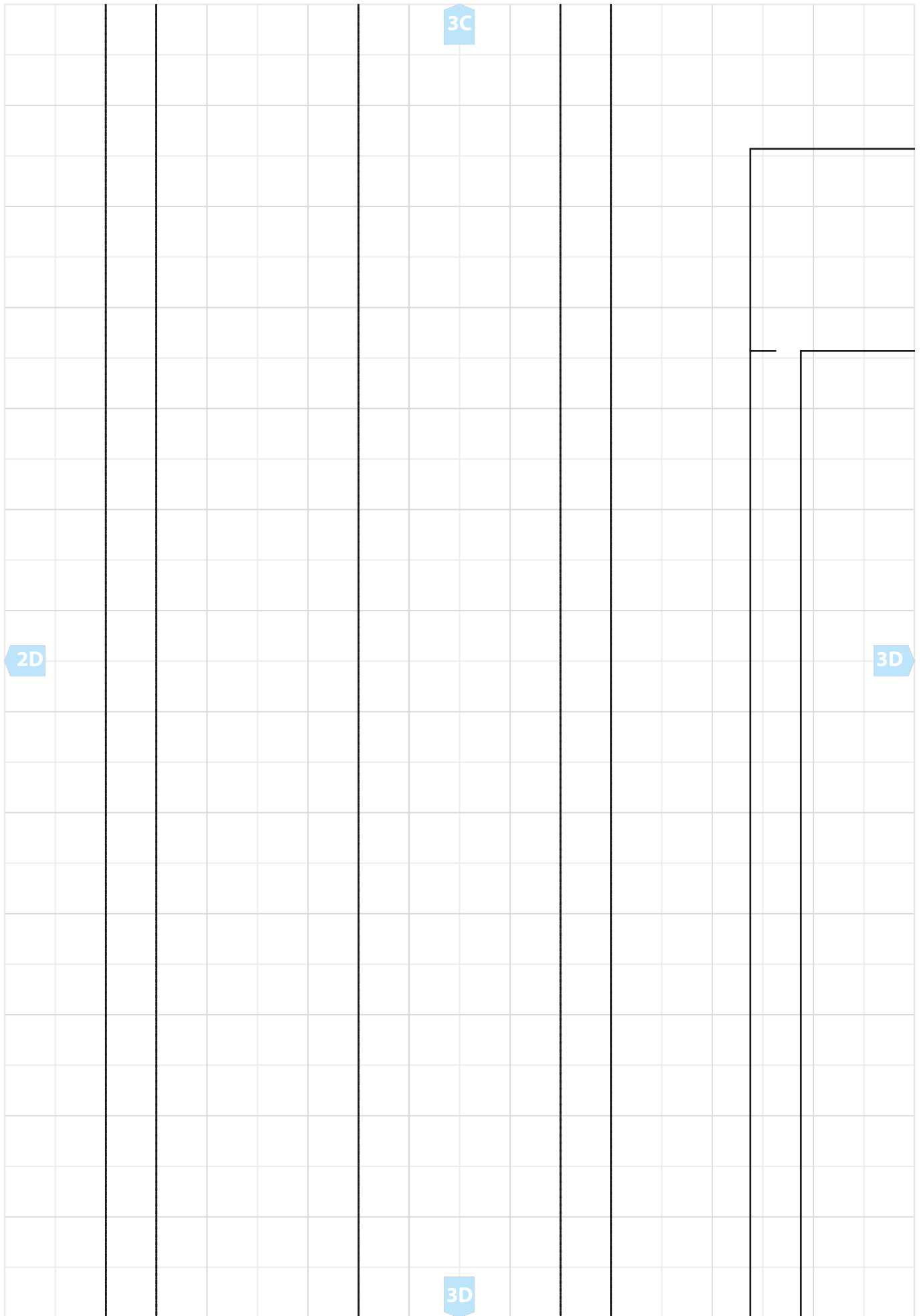

4C

UMBRUCH

FADENLAUF

3D

4D

*aufgesetzter Taschenbeutel*  
2x Oberstoff

4D

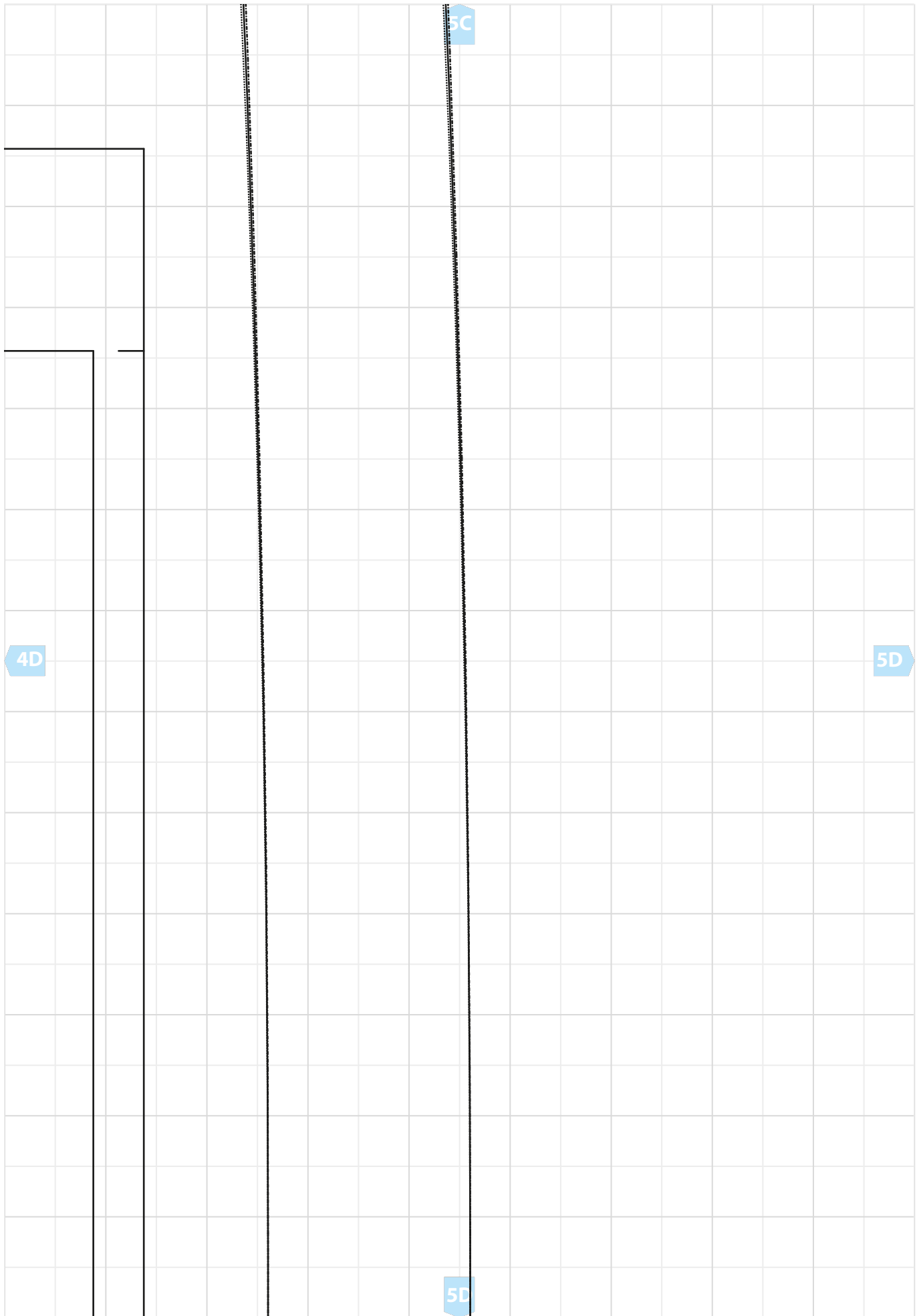

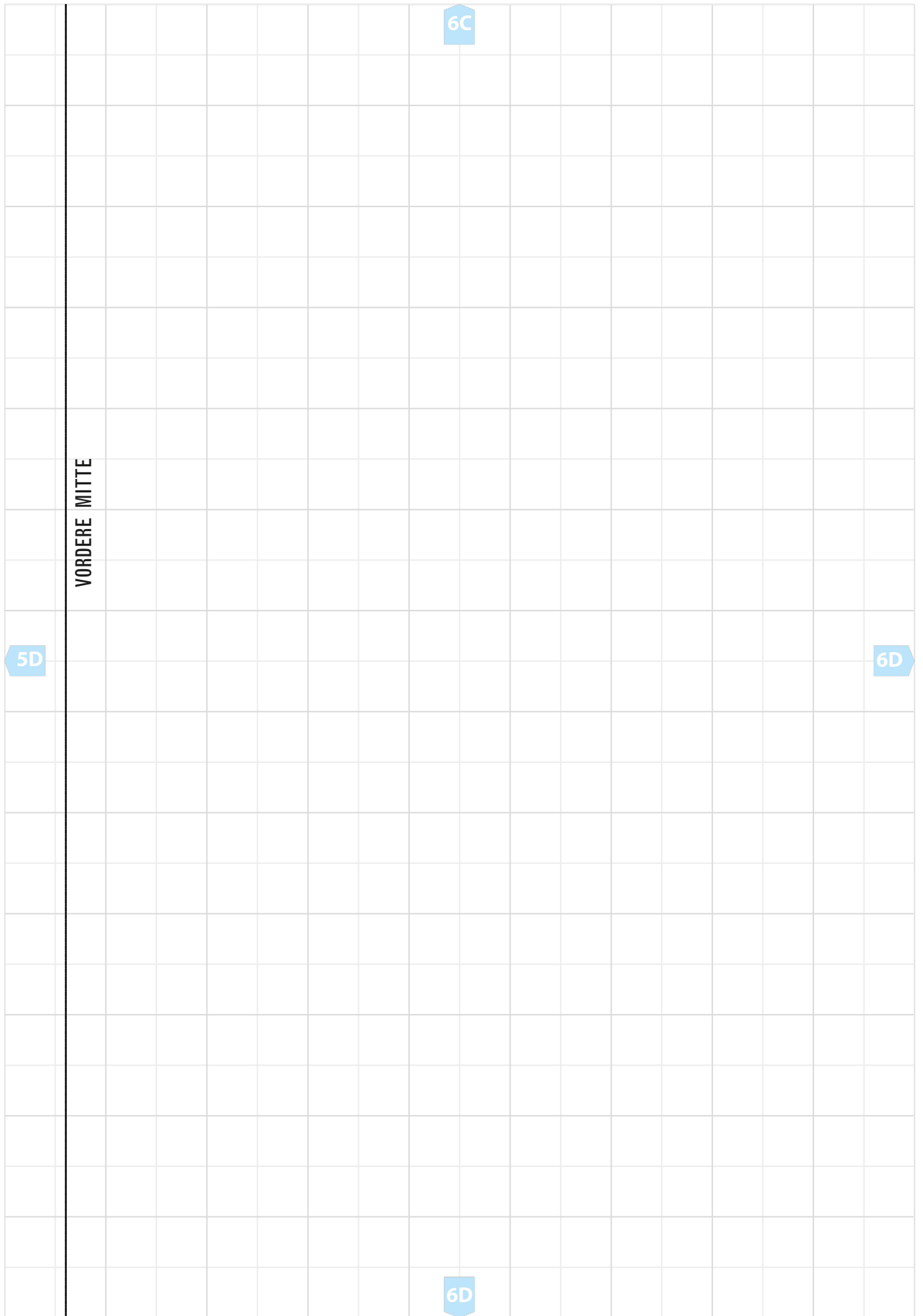

VORDERE MITTE

6C

5D

6D

6D

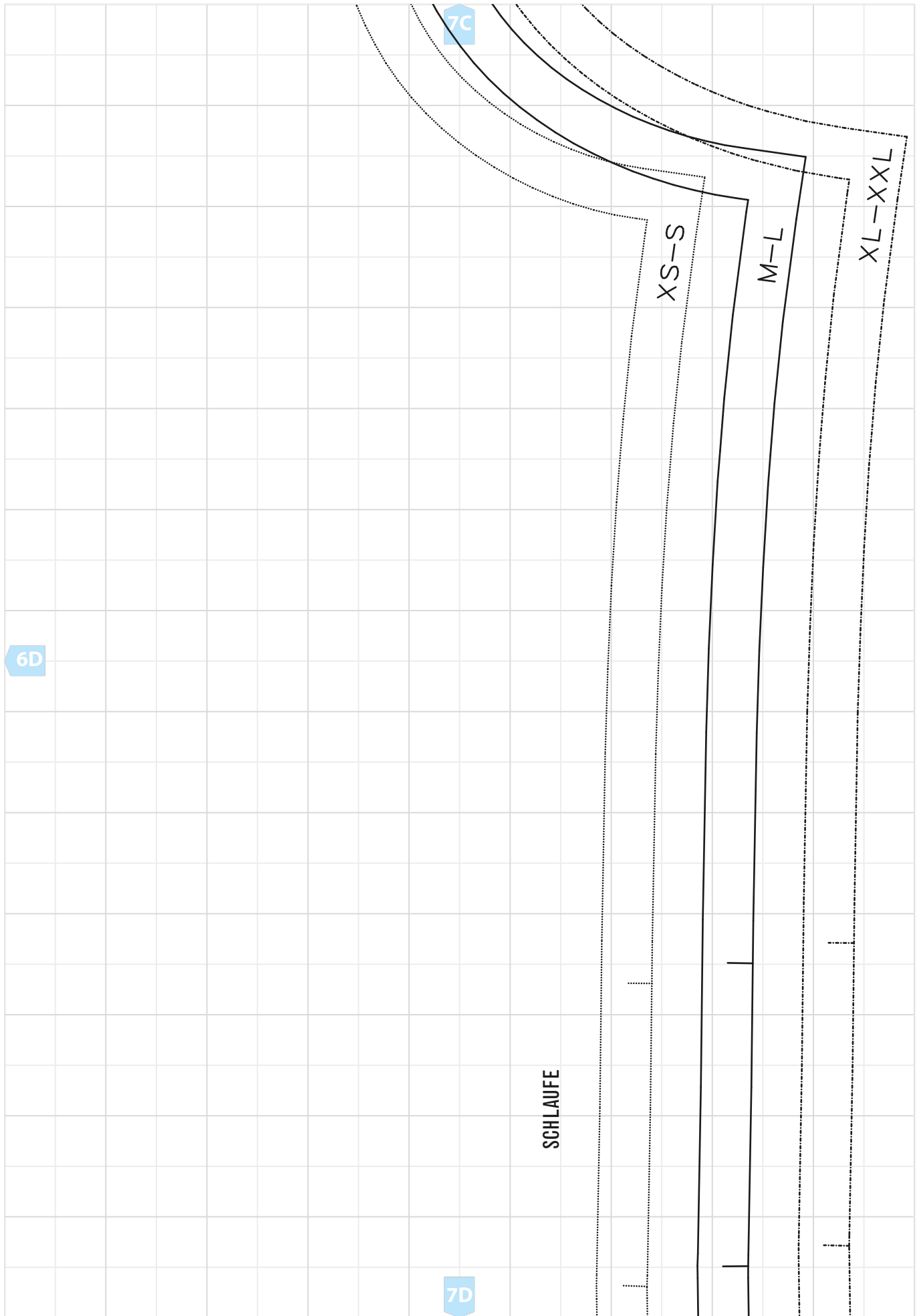

1D

1E

XL-XXL

M-L

XS-S

1E

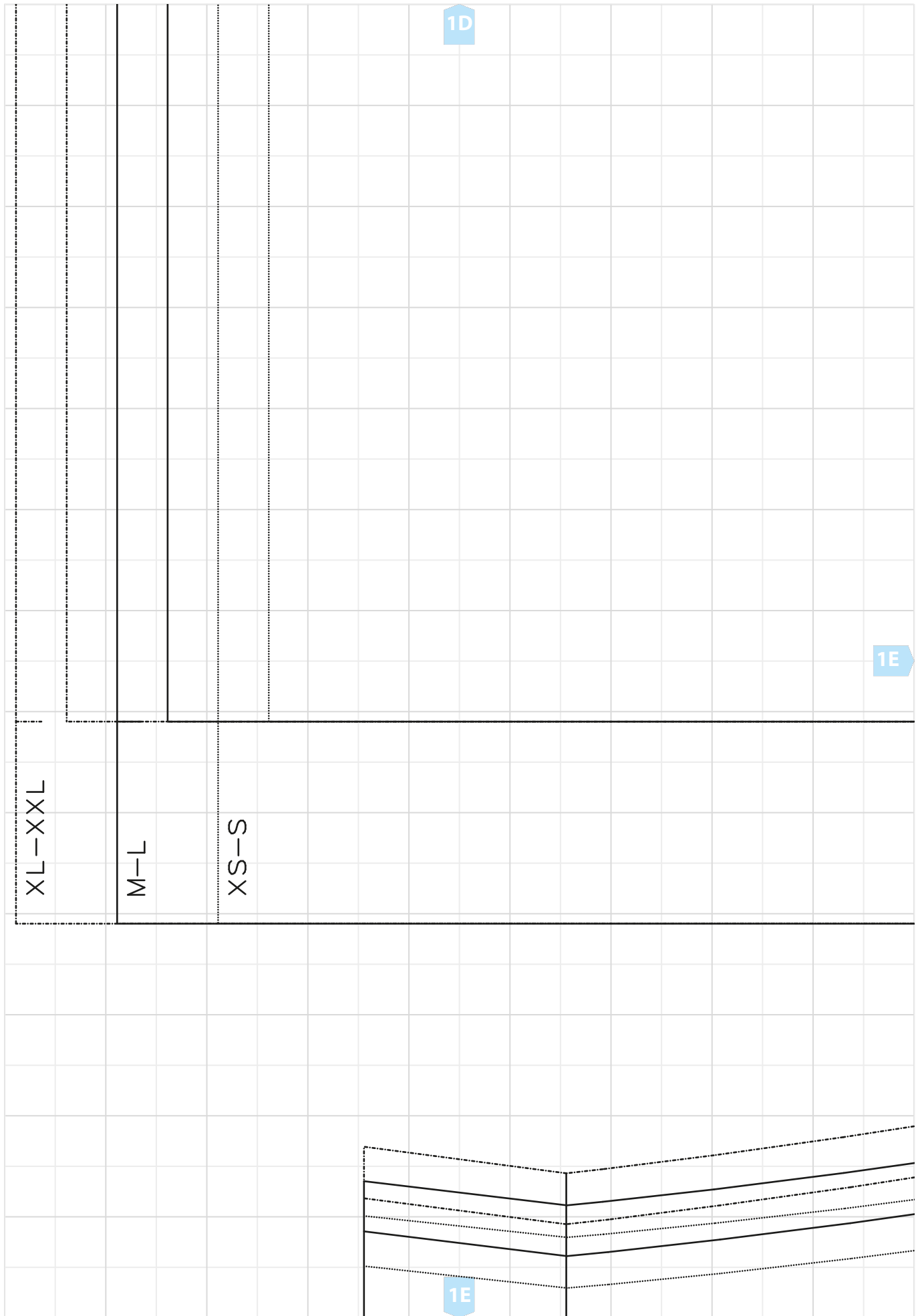

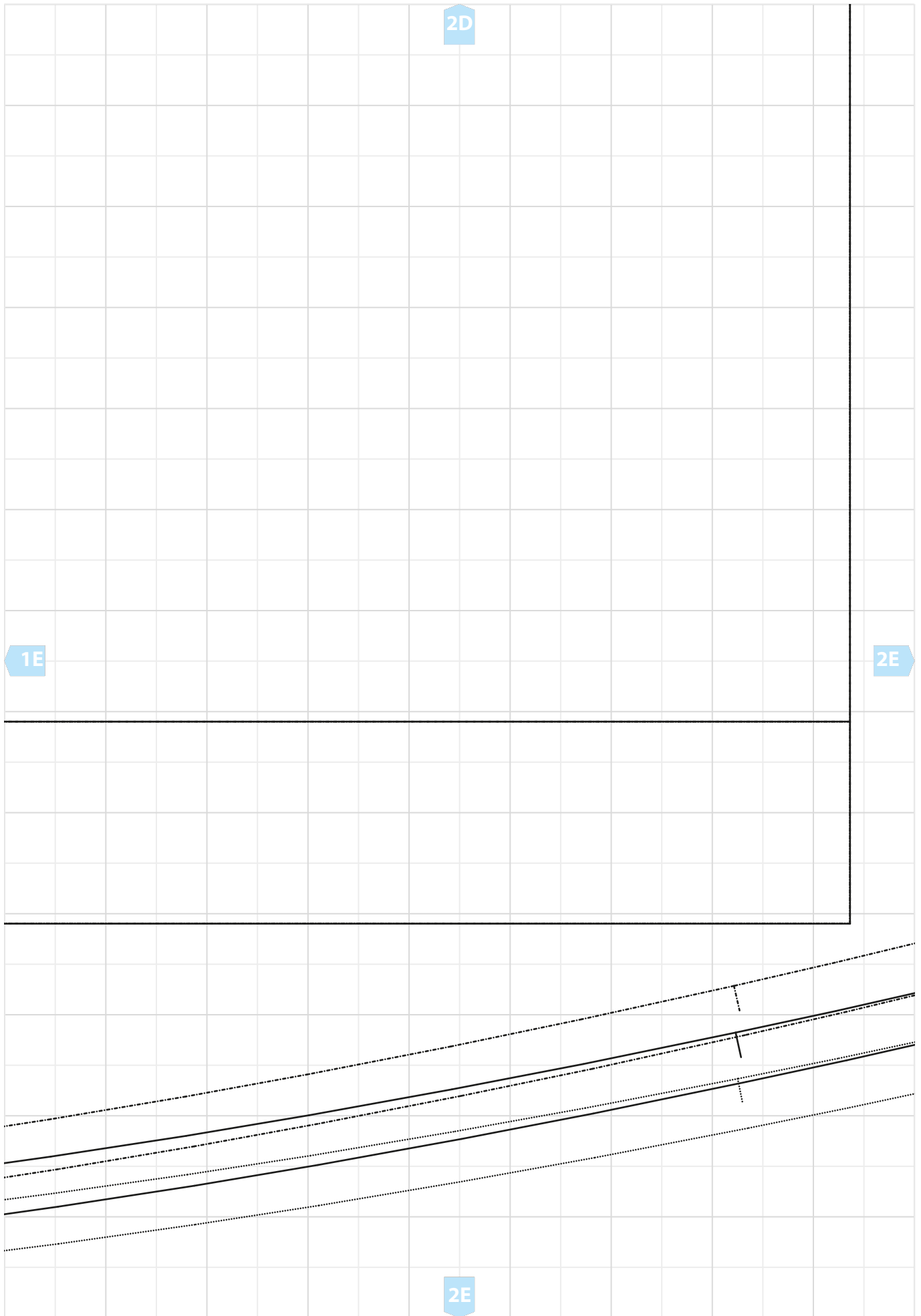



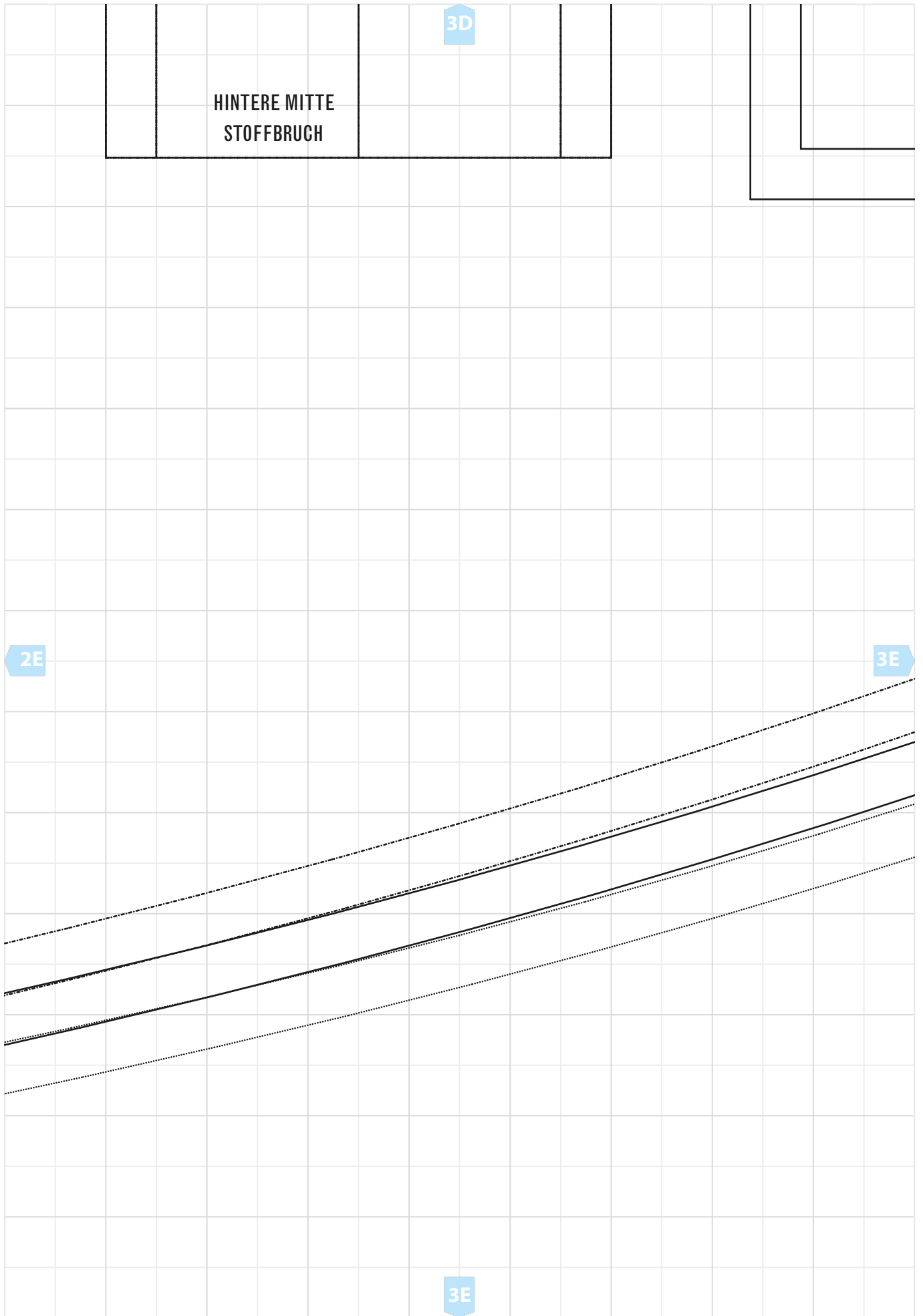



4D

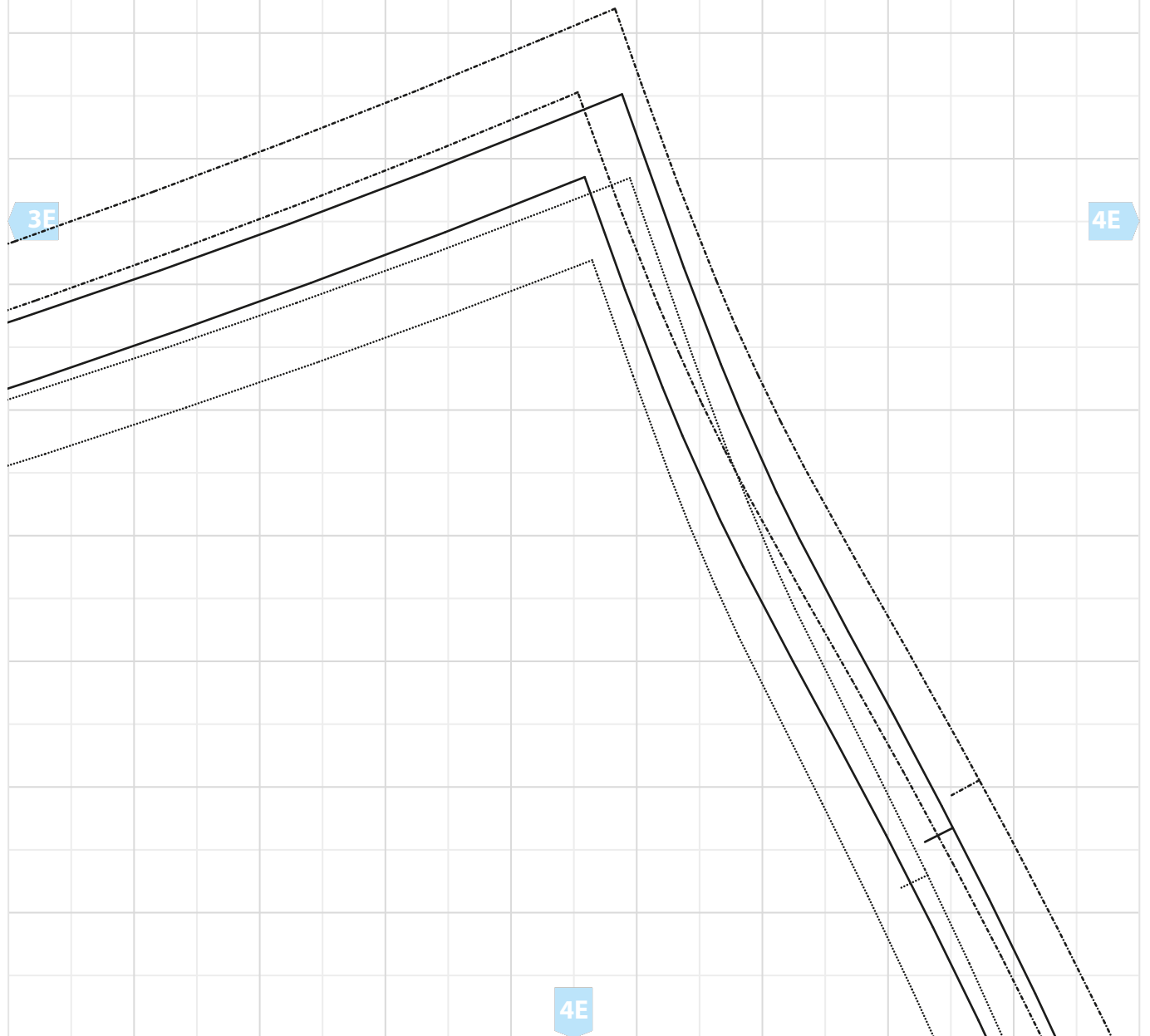
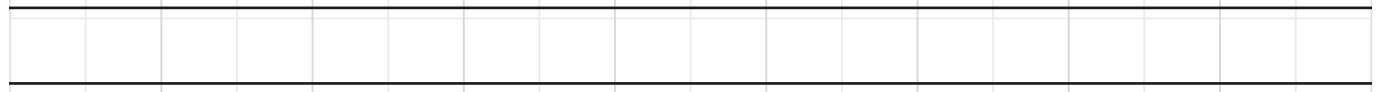

3E

4E

4E

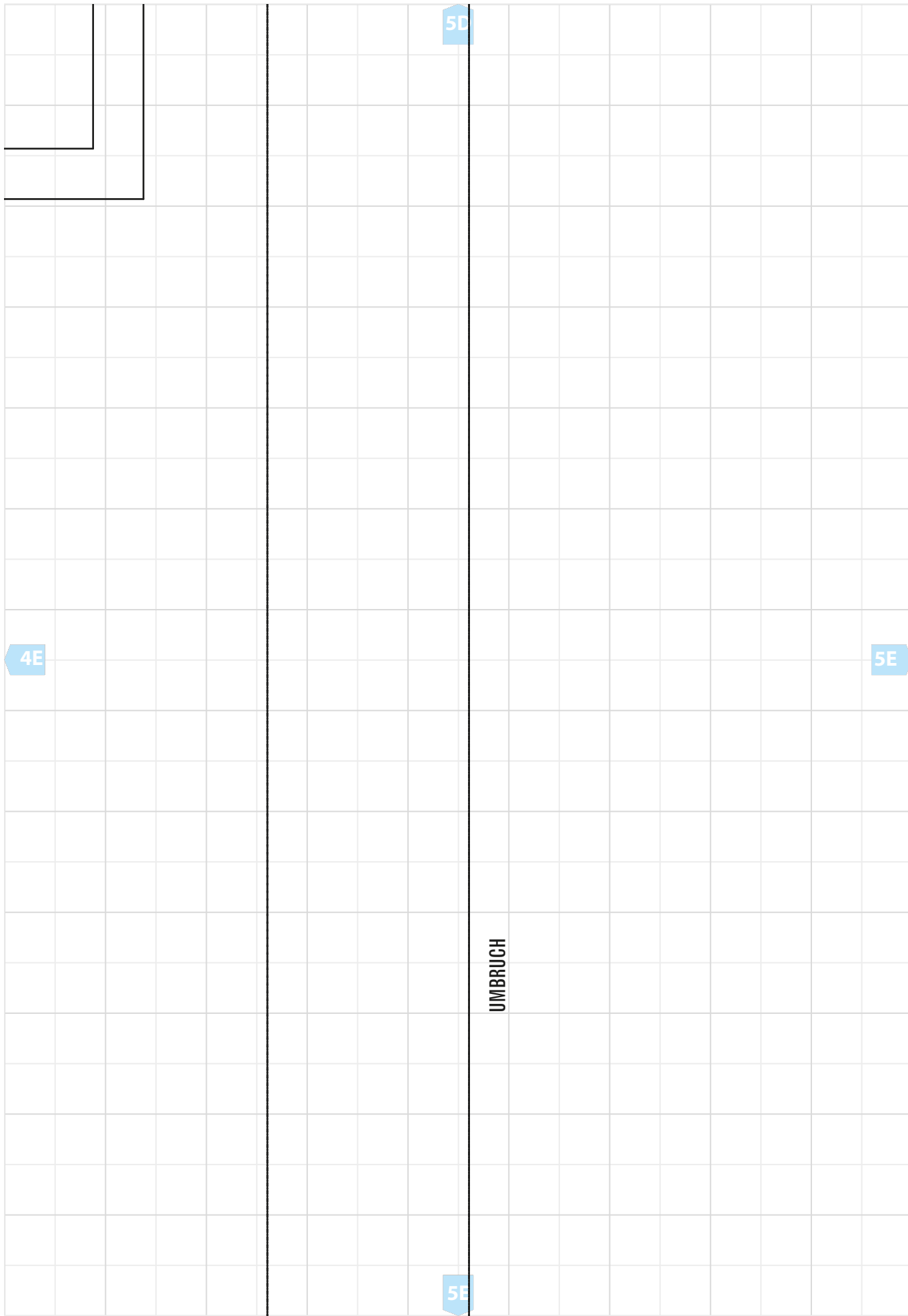

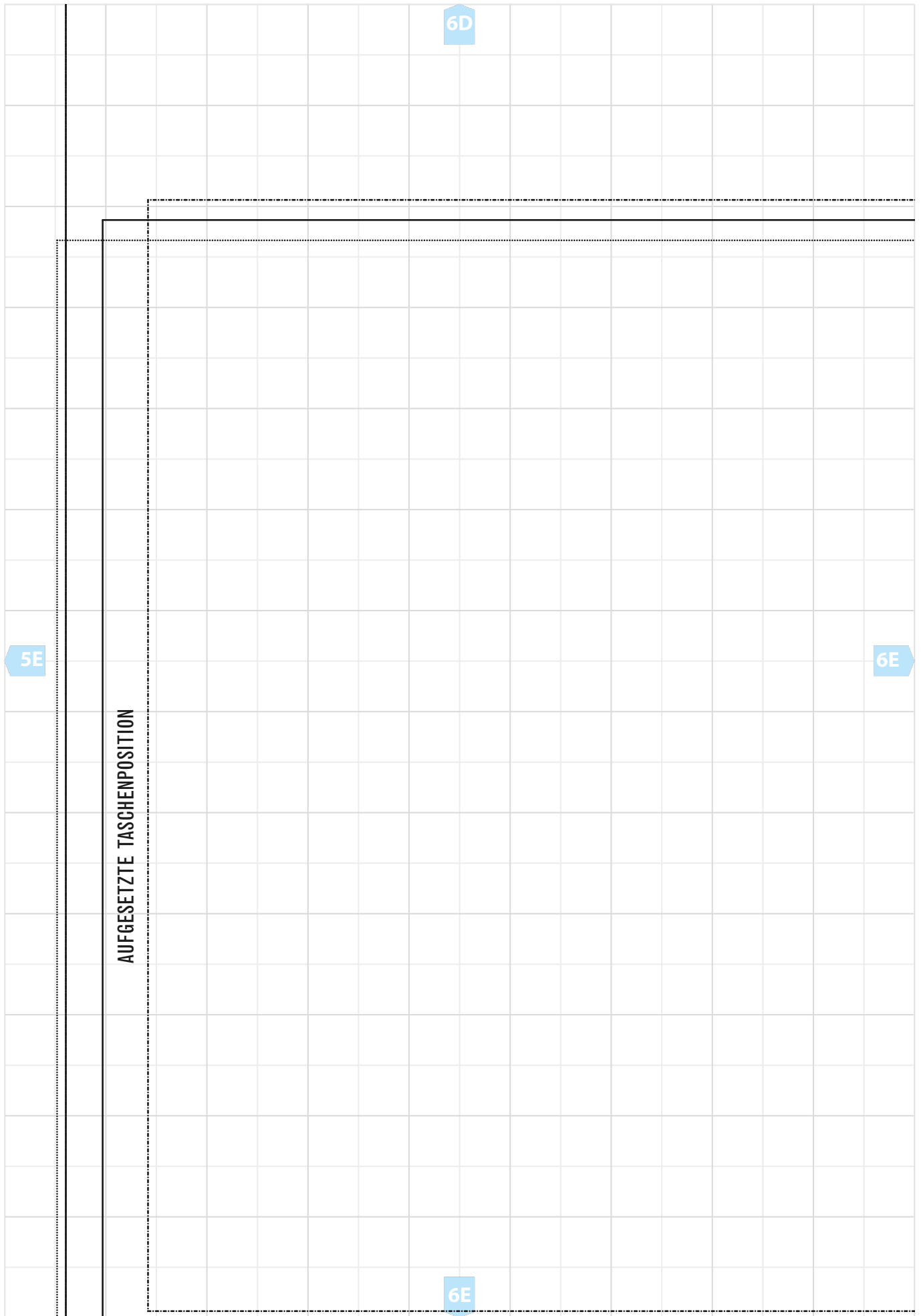

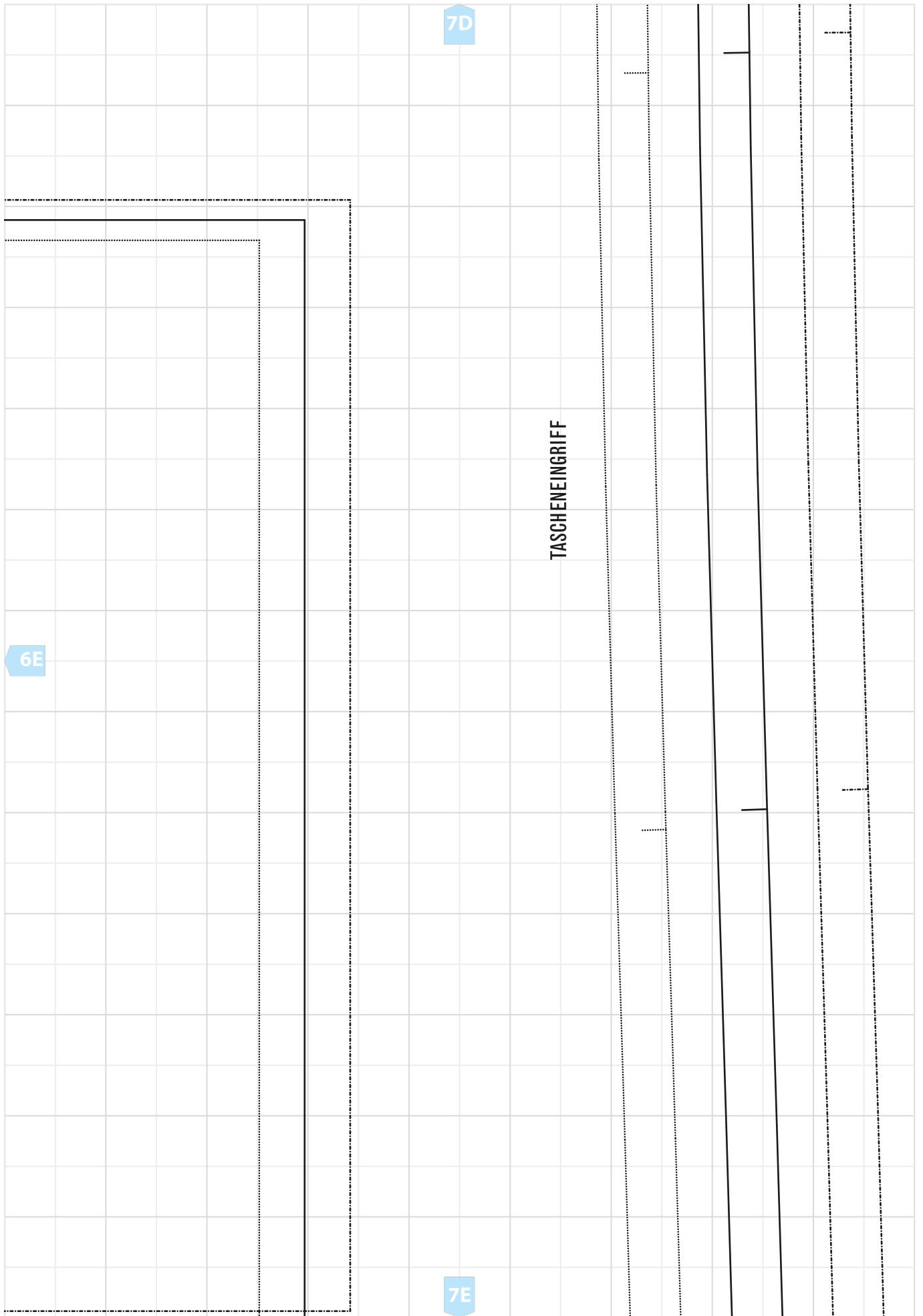

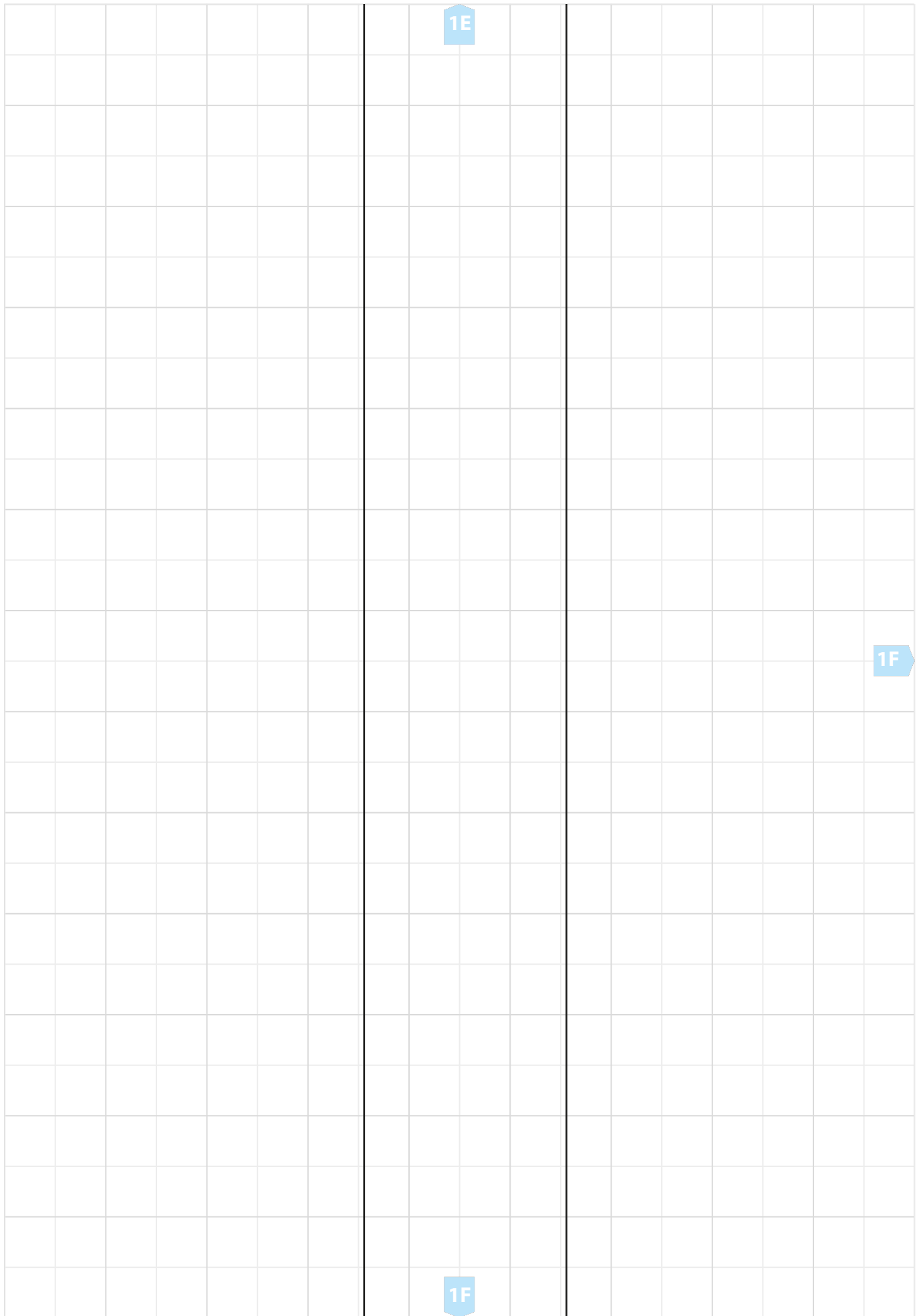

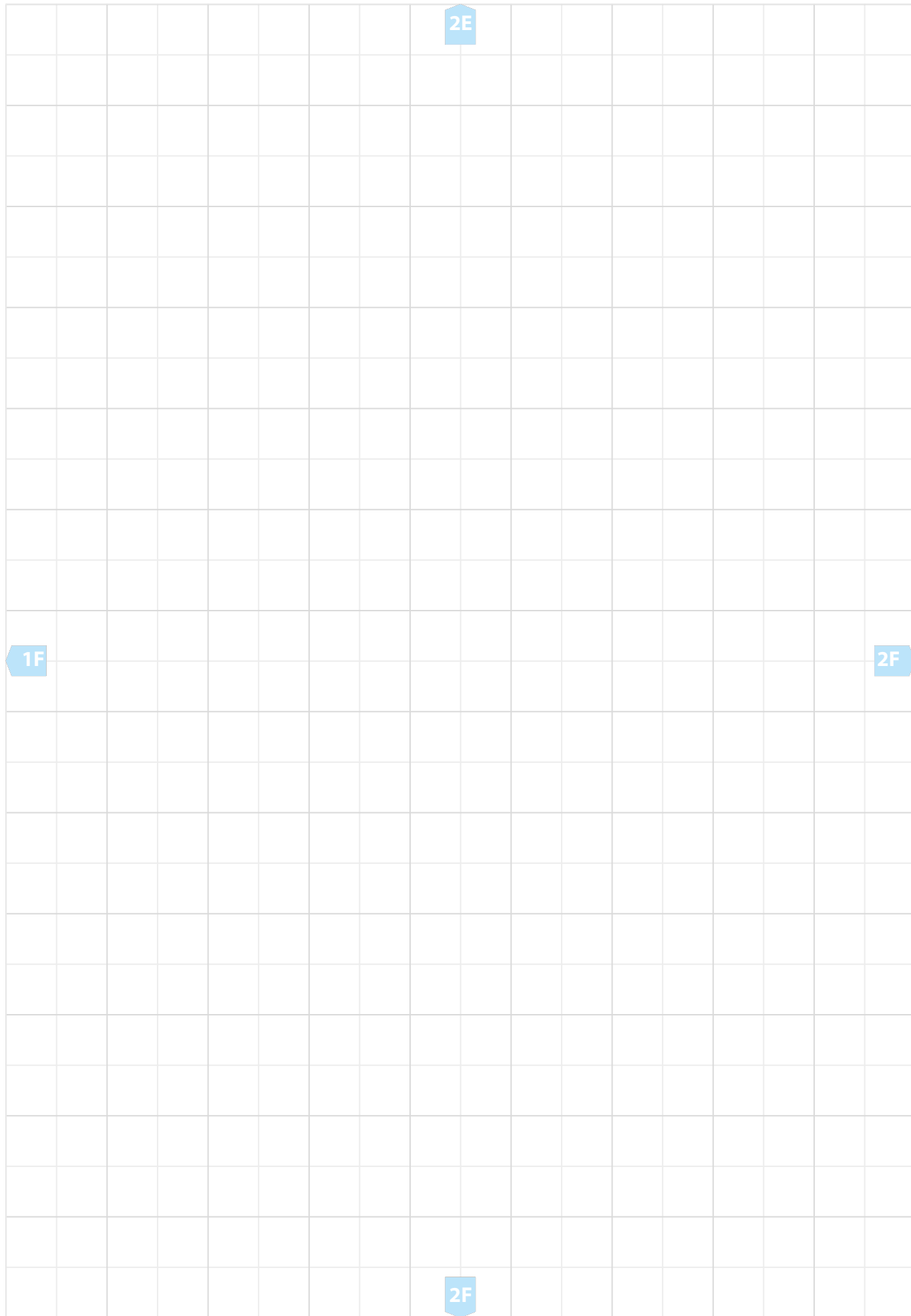

3E

2F

3F

Ärmel  
2x Oberstoff

3F



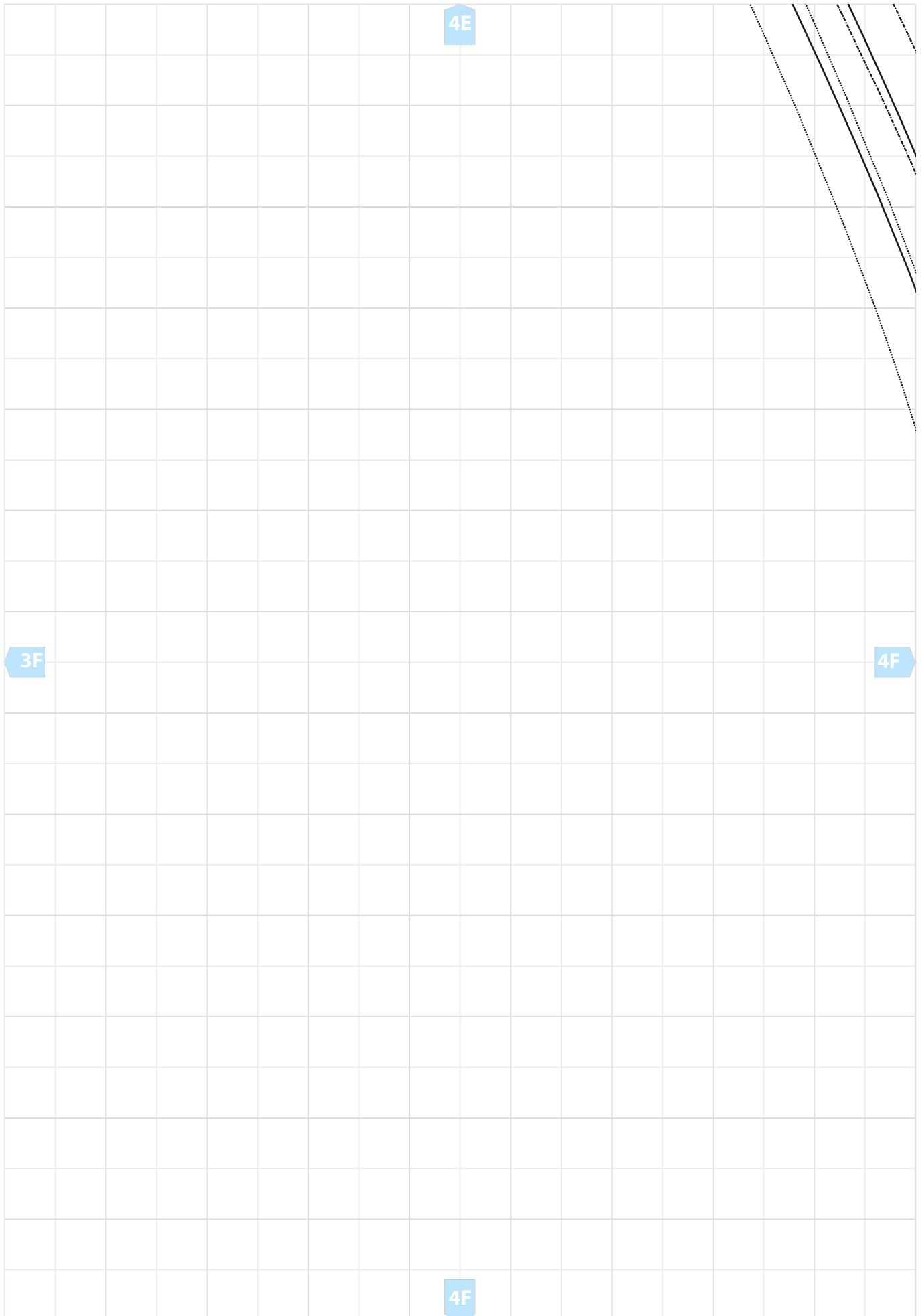

4E

3F

4F

4F

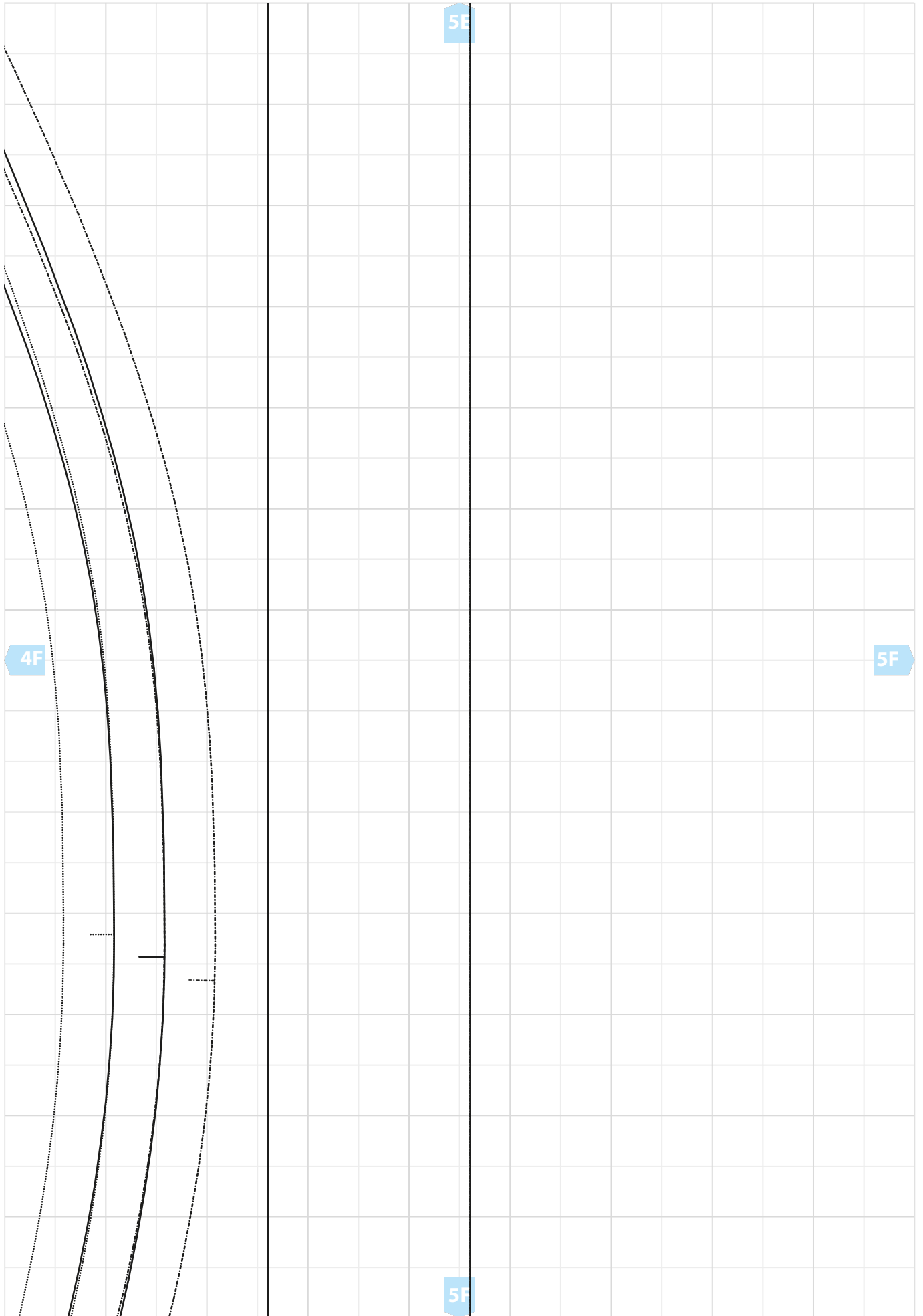

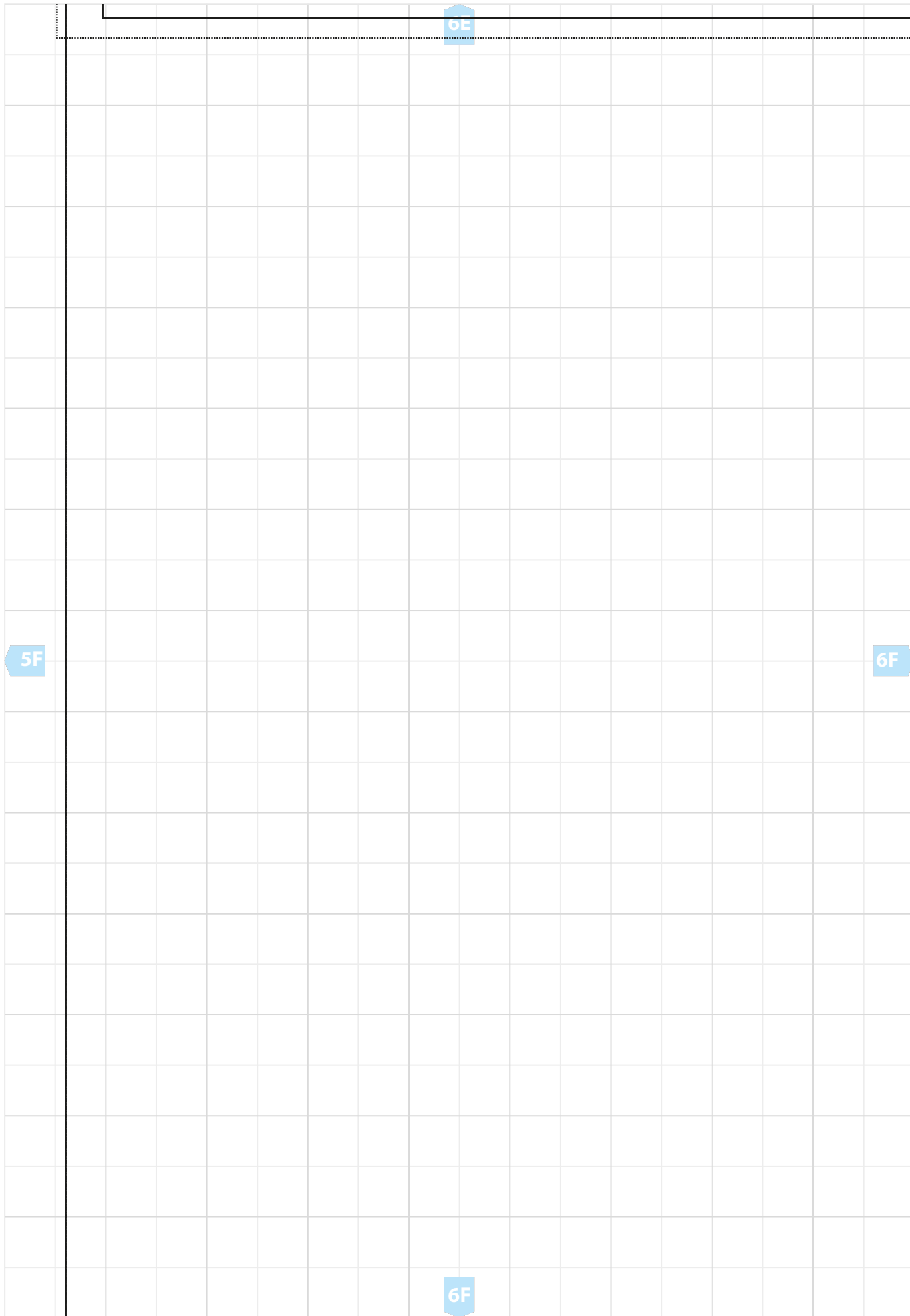

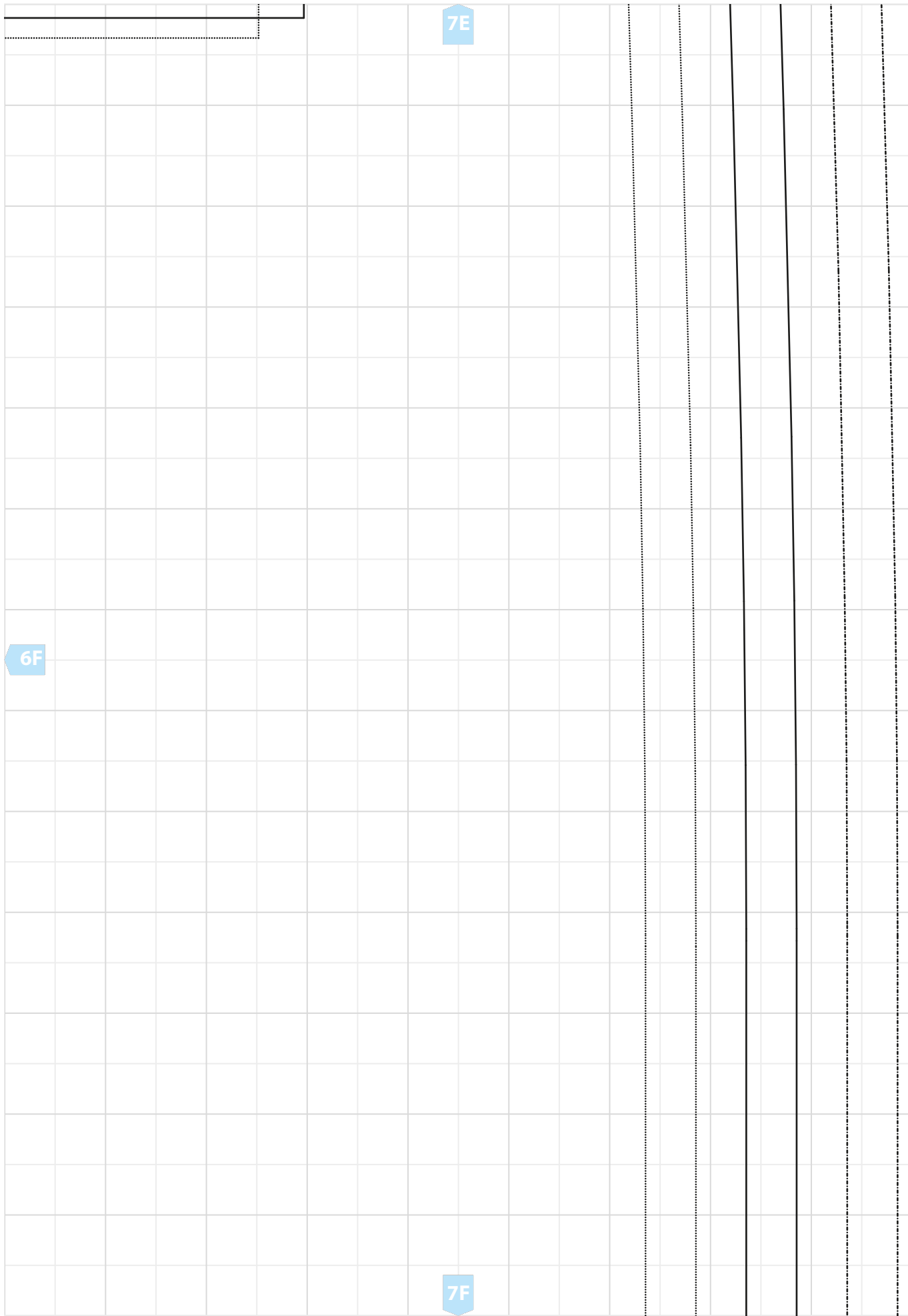

7E

6F

7F

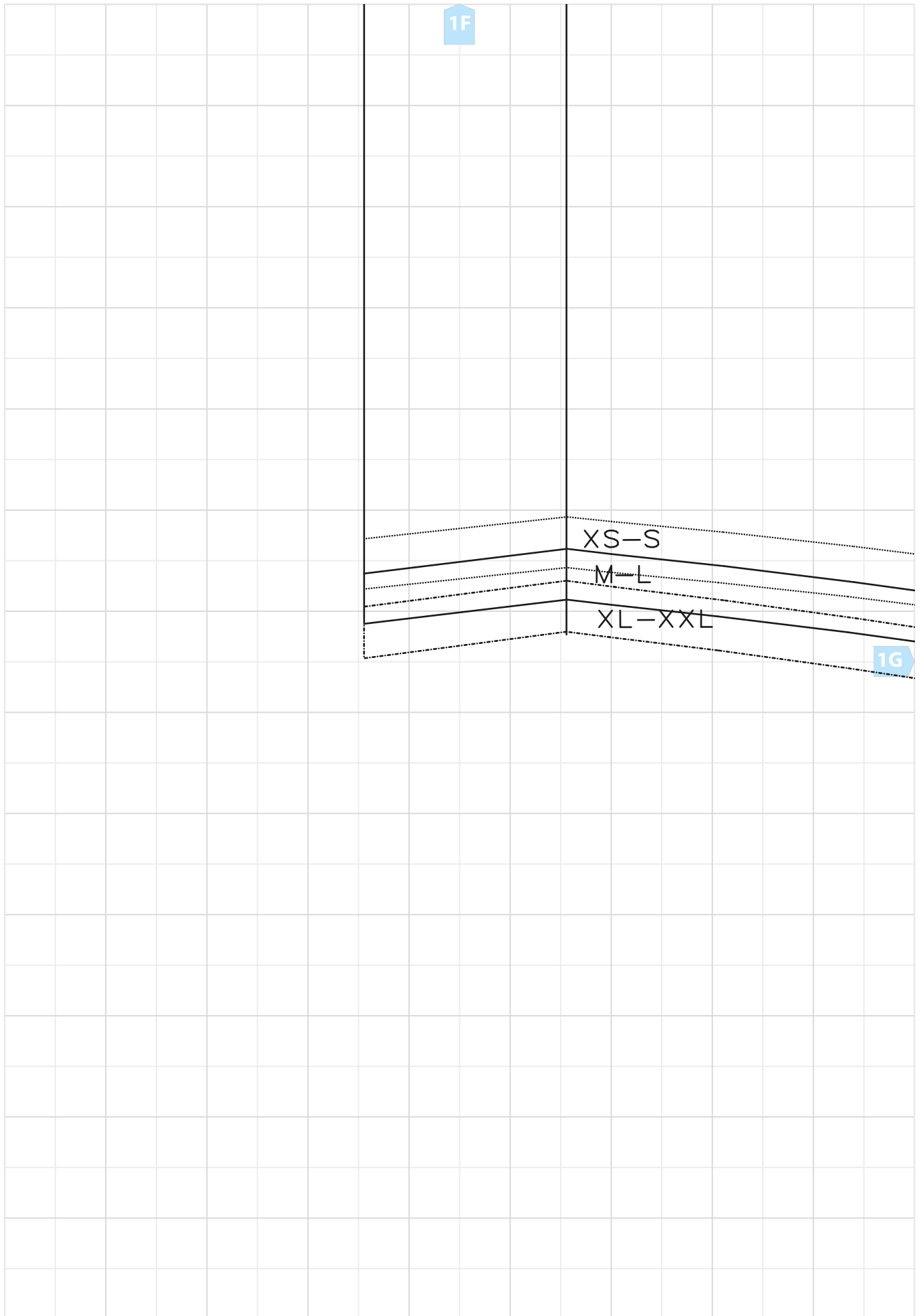

1F

XS-S

M-L

XL-XXL

1G

2F

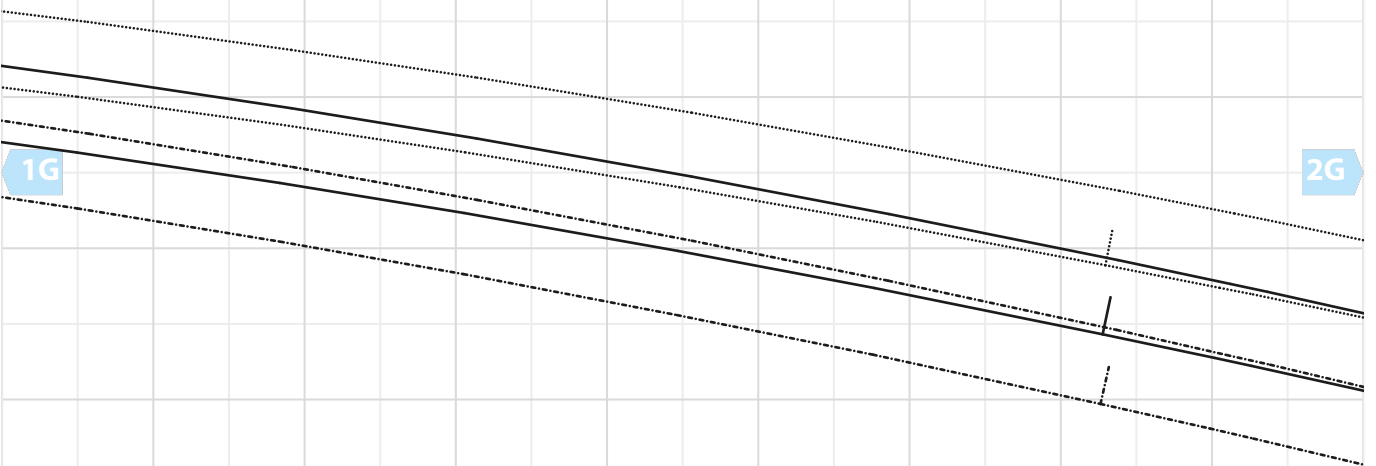

1G

2G

3F

# Fadenlauf

2G

3G

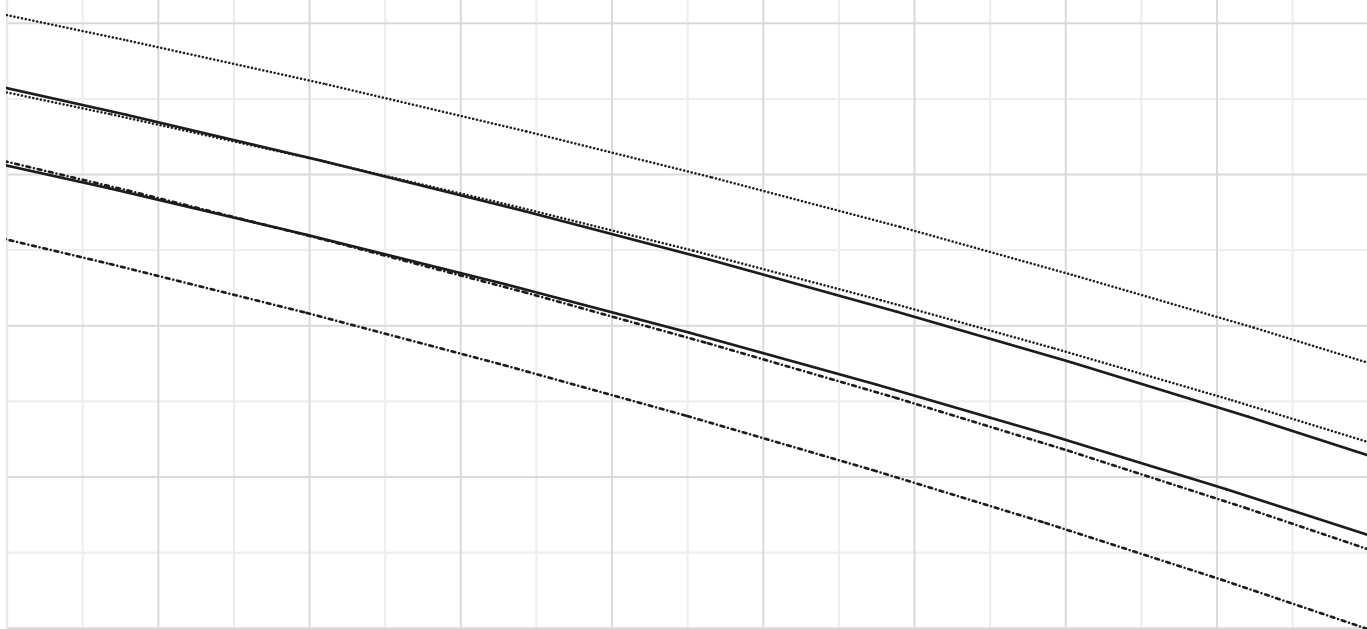

4F

3G

4G

XS-S

M-L

XL-XXL

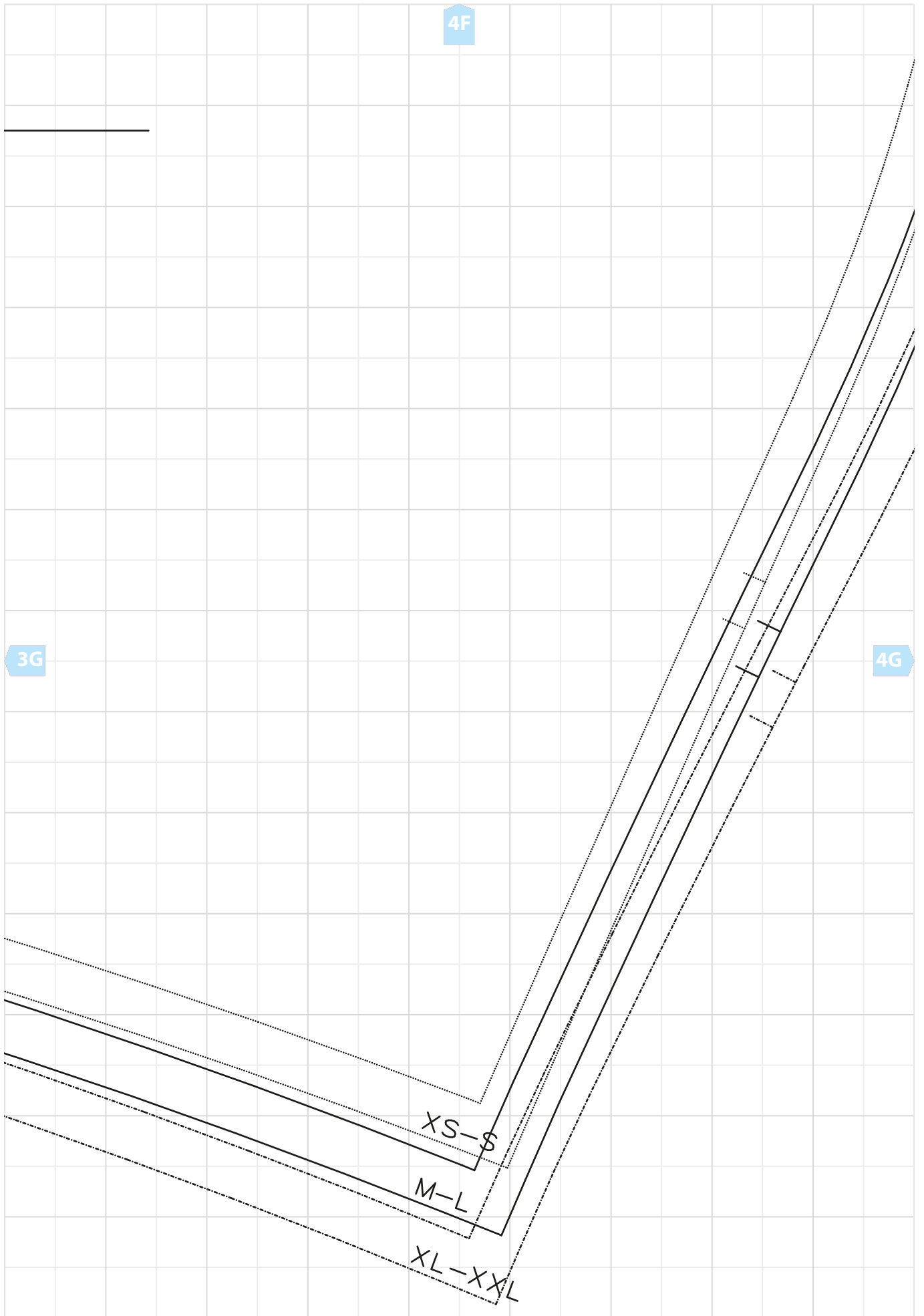



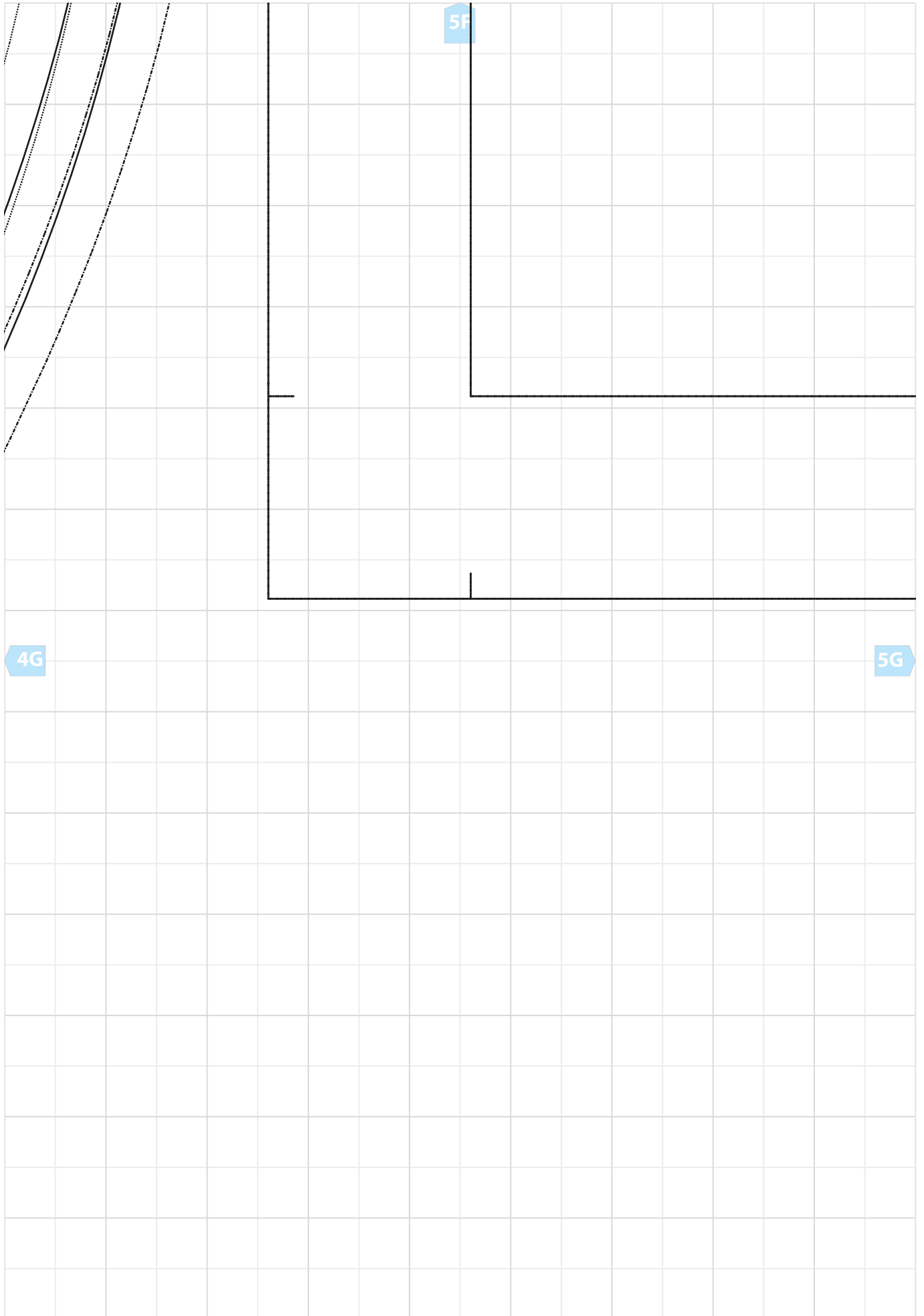

6F

5G

6G

7F

XS-S

M-L

XL-XXL

6G